NOVEMBER 10, 1922

Hamburger's
Store for Men

Special!
en's All-Wool
Flannel
Shirts
5.50
snappy checks and
ight, good-looking plaids
are the days when the
warmth of a smart flan-
is a thing desired by
nd men out-o'-doors. For
this is news of great im-
e.
one of those Hamburger pur-
at make it possible to sell guar-
ll-wool flannel shirts at the un-
ce of 5.50. Plaids and checks
ful blues, browns, greens, and
Flap pockets and pointed or
on collars give them smart-
alues that should be snapped
urry.
's Store for Men—Main Floor—Today)
Y-SATURDAY

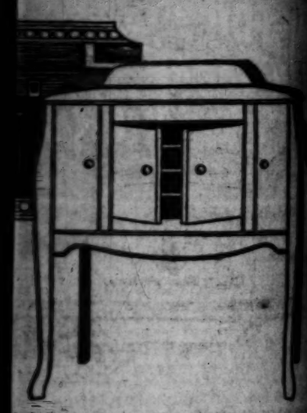

16.00
This Handsome
Model 260
ictrola
In Your Home
a Week Pays for It!
ch mahogany, beautifully finished
nsole is sure to please you. Has all
VICTROLA features.
rry all the standard models in all
finishes. Credit terms on all.
f This Machine, $160
Our Record Department
OLYEAR'S
Where Bargains Reign"
511 SOUTH MAIN STREET
Fifth and Main Streets

# CONSTANTINOPLE STILL CUT OFF; CABLE DEAD

LATEST NEWS

The Los Angeles Times

"Sail on, sail on, and on and on."

GREATER SOUTHERN CALIFORNIA STRAIGHT AHEAD

...RIDAY MORNING. VOL. -- XLI NOVEMBER 11, 1922.

Liberty Under Law—Equal Rights—True Industrial Freedom

# DECLARE PARENTS SOLD GIRL

## ...EBRATE ...RLD WAR ...ICTORIES

...to Pay Simple ...to Unknown Soldier

...A. P. NIGHT WIRE.] ...GTON, Nov. 10.—Sim... ...the official ... observance of the anni... ...Armistice Day—the day ...Harding in a mes... ...to American people to- ...marked the "victo... ...of our nation's ... participation in ... of the world."

...interest with the cere... ...a year ago, in which ...executives of the rulers ...of the world's most ...nations joined, doing ...honor's dead, they typ... ...the "Unknown Soldier," a ...will leave the White ...tomorrow to lay a ...representing the nation's ...last tribute on the tomb ...the National Cemetery of ...rs here. It will be In... ...President and the Sec... ...of War and Navy, and the ...Joint Three will make ...to establish a precedent ...through the years.

...TO WILSON

...but more informal ...manner event that will ...the visit of a group ...officers to the ...of Soldiers who ...the war President.

...is in accord with a ...that year when ...assembled after paying trib... ...Tomb earlier, went ...home and showed ...which they held the ...Last year they ...simple little greeting. ...for the same oc... ...one of the day ...throughout the nation ...but in the opinion ...stated in his ...would make for appreci... ...nation's relationship to ...

...ding enthusiasm with ...people join in the an... ...of Armistice Day," ...said, "reinforces the ...it is destined to ...the battle anniversaries ...and indeed is well ...to all of that, for it ...victorious culmination ...nation's most impressive ...in the affairs of the ...

...did not go amiss if we ...to make our observance of ...more, not only this year ...year hereafter, an occa... ...appraisal of our relation... ...and participation in these ...issues which involve the ...of all mankind.

...ASSUMED

...may have come to real... ...that we cannot ...obligations and re... ...often arduous and ...as part of the price ...pay for our fortunate re... ...to the fraternity of na...

...will be greatly to the na... ...good. I am sure, if these ...ultimately participate in ...

(Continued on Second Page)

## ...ONUS BACKERS HOPEFUL

### ...ds of Soldier Compensation See Enough Votes in Next Congress to Put Bill Through

[EXCLUSIVE DISPATCH]

...GTON, Nov. 10.—Soldier bonus proponents, canvassing ...enough after the results of Tuesday's election, appeared today ...enough votes in the next Congress not only to repass the bill ...over President Harding's objection should he again exer...cise the Executive veto power.

...ans Submit ...to Help ...Mark Exchange

...A. P. NIGHT WIRE.] ...Nov. 10.—In a belated ...to suggestions commission ...to Congress proposals for ...of the mark. ...with this morning, ...to him before the body ...a halt for Paris, sub... ...to the recommendations of ...financial experts, request... ...that the plan be worked out ...at once.

...is probable that Dr. Berg... ...German economist, will ...Washington in the form... ...of a plan for a solution ...financial difficulties as ...by the experts.

...Senate today at 7500 ...amounting 1000

...WANTS 'VETS' BUREAU CLOSED ARMISTICE DA...

A protest against the boot... ...erans' Bureau remaining ... Armistice Day was telegraphed ... night to President Harding ... Victory Post No. 54, Amer... Legion.

The telegram read: "Victory Po... No. 54, American Legion ... against the Veterans' Bureau ... this district remaining open ... Armistice Day. That day is a ... holiday in California. ... bureau should not be open ... that most memorable anniversa... Robert L. Manley, command...

...ISSING

...band Husband ...Monday

...Correspondent ...9.—Police ...find James ...old, of 125 ...t. His wife, ...missing since ...woman is an ...has a scar on ...ting from a ...overseas. He ...clothing when ...wife said.

(Continued on Second Page)

## LONDON WORRIED BY ABSENCE OF NEAR EAST NEWS

BY JOHN STEELE
[BY CABLE—EXCLUSIVE DISPATCH.]

LONDON, Nov. 10.—Communication between Constantinople and London is still interrupted except for government wireless from warships. News received over this though, so far is of a negative nature. According to a report by Gen. Harington the situation is still serious but no worse than it has been for the last few days.

The Turks are making no effort to enforce their new decrees and it has not been found necessary yet to proclaim a state of siege, although that may become necessary at any time.

The high commissioners have handed the Turks a note demanding immediate cancellation of new customs, abolition of courts and all other decrees conflicting with capitulations. They have also sent a note protesting against the murder of Ali Kemal, Turkish liberal journalist, who was arrested and after being removed to Ismid was lynched.

### PRELIMINARY PARLEY

It is stated here that the Paris report that Lord Curzon has asked for a personal conference between himself, Premier Poincare and Premier Mussolini, is untrue. All he has done is to stress the necessity of a preliminary consultation before the meeting at Lausanne is called, but I understand he is of the opinion these consultations would be carried out by telegrams between ambassadors just as well as by personal meeting.

The cabinet met this morning to discuss the Near East situation, but utmost secrecy about decisions

(Continued on Second Page)

## EX-JURIST ENDS LIFE WITH SHOT

[BY CABLE—EXCLUSIVE DISPATCH]

HONOLULU, Nov. 10.—Horace W. Vaughan, former judge of the Federal Court of the District of Hawaii and former member of Congress from Texas, committed suicide in his home this morning by shooting himself through the neck with a revolver, according to local police.

Mr. Vaughan, appointed to the bench here by former President Wilson in 1916, had been in ill health since his retirement six months ago. Physicians declared that he suffered a complete nervous breakdown as the result of continual brooding over the death of an only son, an aviator, who was killed in an accident in the Panama Canal Zone about two years ago.

While visiting a physician yesterday he became suddenly ill and had to be assisted home by his wife. The latter was in the front yard of the home this morning when she heard a shot and rushed in to find her husband on the floor in a dying condition. Mr. Vaughan was 54 years old. He came to Hawaii in 1915 as Assistant United States District Attorney.

## VOTES MAKE CALIFORNIA "BONE DRY"

[BY A. P. NIGHT WIRE.]

SAN FRANCISCO, Nov. 10. — California, the leading wine-grape growing State in the Union and which once had hopes of competing with the champagnes of France and the Rhine wines of Germany, has at last gone "dry," after ten years of voting down prohibiting measures.

A majority of 29,621 in favor of making the Eighteenth Amendment to the Constitution of the United States and the Volstead Act statute law of California stood tonight, with only scattering precincts from various parts of the State to be heard from, so that there appeared no possibility of the final total being against the enforcement of prohibition.

The vote tonight from 5906 precincts out of 6651 was: For enforcement, 407,953; against, 378,331.

### ERROR DISCOVERED

A big majority against the measure at first appeared to have been cast in Tuesday's election, but this margin has been steadily cut down until at noon an error of about 24,000 votes was discovered in the office of the County Clerk of Alameda county, which reduced the antiprohibition lead in that county to 2242.

Almost simultaneously other errors were discovered in the office of the Registrar of Los Angeles county, which served to increase the favorable majority there, and this, with late additions to the Los Angeles totals, reversed the situation.

The new law makes the Eighteenth Amendment and the Volstead Act part of the law of California, which prosecuting attorneys, sheriffs, grand juries, magistrates and peace officers must enforce. All acts or omissions prohibited or declared unlawful by the national legislation are made subject to the same penalties from State officials as from national officials.

If the Volstead Act is amended or repealed, or Congress passes any other law to enforce the Eighteenth Amendment, the new legislation automatically applies to California. The measure expressly provides that if any part of it is declared unconstitutional the remainder shall continue in full force.

Another provision is that nothing in the law shall be construed to limit the power of any city or county to pass prohibition laws of its own against the manufacture, sale, transportation or possession of intoxicating liquors. This applies to the so-called "little Volstead ordinances" in effect in many cities and counties in California.

Prohibition measures of one kind or another have been before the people of California directly or in the Legislature for a decade.

### HARRIS ACT BEATEN

Four years ago the Legislature passed a "bone dry" measure, called the Harris act, prohibiting even the possession or gift of intoxicating liquor, which was defined as any beverage containing more than one-half of 1 per cent of alcohol. This was submitted to the voters by referendum, and was beaten at the polls by 65,000 votes, the 88,000 majority against it in San Francisco serving to over-balance the vote from all the rest of California.

This year the unfavorable majority in San Francisco was decreased to some 57,000 votes, while one of 11,000 in Alameda county, in which Oakland, Berkeley and Alameda are located, was reduced to less than 2500.

Los Angeles increased its "dry" margin from 21,000 two years ago to almost 57,000 this year. San Diego switched over from slightly "wet" in 1920 to 3000 votes the other way this year, and Santa Clara county, of which San Jose is the county seat, turned out a 4000 majority for enforcement compared with a neck and neck fight over the Harris act.

Fresno was about the only county in the State to lose in prohibition strength. The Harris measure

(Continued on Second Page)

*Today's Reveille!*

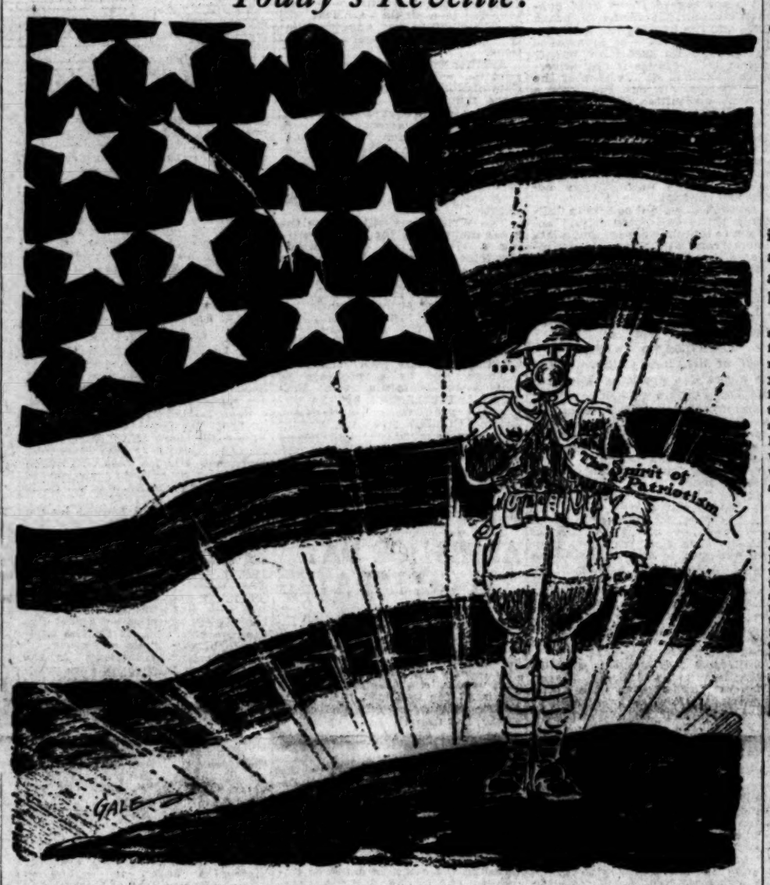


## EUROPE TO HAVE REAL HOLLYWOOD

[EXCLUSIVE DISPATCH.]

CHICAGO, Nov. 10.—Czecho Slovakia, the coming European Hollywood!

The tiny post-war republic, rich in history and romance, with towering castles of medieval construction and ruins of Roman days, close to mountains, the sea and the dreary Russian steppes is the ideal center for cinematic enterprise, declared Prince Sascha, a nobleman with an eye to industry, here today.

The Czecho-Slovakian, scion of the ancient houses of Thurn and Taxis, like many of his kind, has deemed it wise to better war shattered fortunes by turning a hand to toil. A student of the arts, he decided to carve himself a niche in the film world. He is on his way to Hollywood to assist the company in a picture whose story is laid in Vienna and learn the game from the bottom.

### EUROPEAN PICTURES

"How do European and American pictures compare?" said he. "That is simple; they don't. Here your producers have everything—unlimited money, skill and artistic ability. Even if our producers had your wealth they have not your skill."

In the matter of beautiful women, an indispensable adjunct of the business, Prince Sascha, warmly defended his native land. Although standards of beauty differ in different lands, he said, the little country has it to spare.

Czecho-Slovakian taste, the Prince admits, runs to slapstick comedies, detective stories and the like, instead of the historical pieces that can be so ably produced there.

Prince Sascha is more like the modern type of American business man than people in this country have ever seen before in a prince of the royal blood. In his own country he is in the sugar-refining business, has offices which are run on the American system and intends to go into the motion-picture producing business on a large scale upon his return.

### DANGER OF BOLSHEVISM

Speaking of the dangers of Bolshevism overcoming the old established systems of government in Central Europe, he said:

"The only danger lies in the French tactics in regard to the German war reparations. If the French push the Germans too

(Continued on Second Page)

## LATEST NEWS

### Doctor's Wife Shot

Mrs. Claudia Sorenson, wife of Dr. Alfred Sorenson, a dentist, was shot in the back as she sat in the front seat of an automobile in front of her home, 5300 Seventh street, late last night. C. B. Smith, 50 years old, a gardener employed at the Sorenson home, was being held by the police while the shooting was investigated.

Smith was in the rear seat of the machine at the time and admitted having the gun, a .32-caliber revolver. He declared he was asleep at the time and had no recollection of handling the weapon. Dr. Sorenson and his wife, accompanied by Smith, were preparing to start on a hunting trip to the Imperial Valley.

Mrs. Sorenson was taken to the California Hospital, where it was announced her wound was not serious.

### Run Down by Auto

Struck down late last night by an automobile driven by Mabel M. Greenwood, 221 West Twenty-first street, a man who gave his name as Charles Hutchins, 1820 South Oxford street, received injuries that may prove fatal. The accident happened at Seventh and Maple streets shortly after 11 o'clock. According to the police, Hutchins had been drinking and stepped directly in front of the approaching automobile. He suffered a possible fractured skull, police surgeons report. Miss Green was exonerated.

### Woman Held Up

SANTA MONICA, Nov. 10.—Two bandits using an automobile tonight robbed Mrs. Florence Newell, 1018 Fifth street, of a package and a handbag containing jewelry. Mrs. Newell was on Third street near Arizona when the car drew up beside her and the men jumped out, accosted her, and then snatched her purse. When she attempted to fight, they knocked her down. Then they jumped in the car and sped off.

### Sims for Airplanes

MONTREAL, Nov. 10.—An enemy force of 500,000 men could be landed at Montauk Point, N. Y., without endangering the American defense, if a sufficient number of American airplanes were maintained, Admiral W. S. Sims, U.S.N., retired, told guests at a luncheon given him today at the Canadian Club.

### Prisoners Killed

BIRMINGHAM (Ala.) Nov. 10. Two prisoners were shot and killed, one was probably fatally injured, and two others slightly injured when they are said to have attempted to escape through a mine shaft at Flattop prison camp, near here, early tonight.

## ALICE PEEVED AT MUSKOGEE OVER DEFEAT

[BY A. P. NIGHT WIRE.]

MUSKOGEE (Okla.) Nov. 10.—Miss Alice Robertson, the only woman in Congress, who was defeated for re-election Tuesday by the man she unseated in the Republican landslide of 1920, declared today that she had "been insulted by the citizenship of the city for which she long has fought and made sacrifices" and that when she leaves the halls of Congress next March she will come back to Muskogee, just to get her summer clothes.

Miss Robertson said she felt that she had not been treated fairly by the citizens of her home town, who rolled up a heavy majority against her Tuesday.

"It was purely a business proposition of sending me back to Congress," she said. "I didn't want to run two years ago and it was only after much urging that I consented, but now I'm through.

"For thirty-seven years I've lived in Muskogee and was born within ten miles of the city, and I have always fought for the good of Muskogee, just as I did while I was in Congress. If I had it to do over again I'd do the same things I have done in Congress and vote just exactly as I did.

"I owe Muskogee nothing," she added.

Sawokla farm, bordering the city, which Miss Robertson has owned since 1908, probably will be placed on the market soon as the last bit of property listed in her name here, she said.

"Miss Alice," as she is known in Muskogee, said she had nothing to come back to here. "There are a lot of good homes open to me," she said.

It is reported here that she has a place waiting for her in the women's bureau of the Department of Labor in Washington.

"Would you take it if it were offered to you?" she was asked.

"I've got to do something, haven't? And I haven't a cent income after I leave Congress," she answered.

### ARIZONA BISHOP DIES

[BY A. P. NIGHT WIRE.]

BISBEE (Ariz.) Nov. 10.—Bishop Henry G. Granjon, for twenty-two years bishop of the Catholic diocese of Arizona, died Wednesday in Brignais, France, according to word received here today. Bishop Granjon sailed for Europe last April to pay his respects to the Pope and to seek a cure for what was diagnosed as a serious case of angina pectoris.

## POLICE ASSERT $2500 WAS PAID FOR CHILD BRIDE

**In the Old World, where strange traditions are the heritage of centuries, the custom of marriage by purchase exists as a commonplace transaction. But trouble inevitably follows any attempt to introduce it here, hence Saranak Matasian and his wife Satanek are now involved in difficulties with the police.**

Three months ago the Matasians came to the Land of Promise from Armenia, that sorely smitten nation. With them came their 14-year-old daughter Saranych, who is still on the path of adolescence that leads to the highway of womanhood. They settled in Boyle Heights. Things went none too well for the newcomers, for they were strangers in a strange land and met with many rebuffs.

### TRIANGLE FORMED

The prosperity of a countryman, Albert Cabraloff, 37 years old, who has a store at 1500 East Fourth street, came to their attention. His wealth, their daughter and their poverty formed a triangle whose apex was reached, the police aver, with the sale of the girl to the shopkeeper for $2500. He was to marry her, of course, and to the Armenians there was nothing reprehensible or unusual about the bargain, the police say.

Thursday night the wedding feast was held. Strange, potent drinks followed the spiced dishes and baked meats. With the drinks the party waxed ribald and hilarious, terminating, say the police, with the departure of the parents, who left the cowering little bride-to-be with her 37-year-old fiance. She hated him, she told the police matron later, and didn't want to marry him.

### BRIDEGROOM IN JAIL

Cabraloff is now in jail, charged with a statutory offense. Several other arrests are to be made, the police say, including the makers of the match, who are supposed to have received $500 for their part in the transaction.

The Matasians are puzzled by the law's interference in what they regard as purely a family matter. But little Saranych is glad. She didn't want to be married.

## DEMOCRATS CALLED ON TO PUSH SHIP SUBSIDY MEASURE

[EXCLUSIVE DISPATCH.]

**NEW YORK, Nov. 10.—Declaring that the American merchant marine is no more a Democratic or Republican institution than the Army or Navy and as fully essential, United States Senator Joseph E. Ransdell of Louisiana in a statement read at a meeting of the National Merchant Marine Association at the marine exposition in Grand Central Palace tonight, pointed out that his fellow-Democrats in Congress could not consistently oppose the pending legislation to aid American shipping.**

The Democratic party, he said, initiated the American policy of subsidies for shipping more than seventy-five years ago and he added that failure now to establish a merchant marine capable of competing with foreign carriers of our trade would bring discredit to the Democratic, as well as the Republican party.

Senator Ransdell's statement follows:

"To the members of the National Merchant Marine Association and to the other friends of the American merchant marine here tonight, I want to express with all the emphasis in my power, my firm conviction that the problem of American shipping cannot properly be regarded as a partisan issue and that to treat it on the basis of politics will be disastrous, not only to the merchant marine, but to the nation as well.

"Our shipping is no more a Republican or a Democratic institution than our Army or our Navy, to each of which it constitutes an indispensable adjunct held in reserve. It can no more be dispensed with than they can. It is not a luxury, but a national necessity, for in it are combined a weapon of defense for the American nation and an instrument to safeguard American industry.

"No matter what party might have been in power during the war, an expanded merchant marine must have been provided.

"No matter what party is in power now, our new-born merchant marine must be maintained. For, just as no party truly representative of the American people could have shirked the responsibility of meeting the war need of providing ships to protect our fighting forces, so no party with the interests of the nation at heart can now shirk the responsibility of keeping our flag on the seas.

"It was under a Democratic administration that the millions of tons of ships we now have were

(Continued on Second Page)

## REDS' HOPES IN GERMANY

### *Third Internationale Hears That Communism Is Not Thriving in America, England, Italy*

BY I. H. SANBORN
[BY CABLE—EXCLUSIVE DISPATCH.]

MOSCOW, Nov. 9.—For three days the Russian soviet showed the Communist delegates representing Communism throughout the world how strong it is.

After overwhelming them with parades of hundreds of thousands of troops—infantry, cavalry, tanks, artillery, newly motorized with Ohio tractors, marines, sailors and armed and unarmed working men's organizations, altogether about 1,000,000—the leaders tonight at the first plenary session of the Third Internationale at the Kremlin painted a picture of Communism everywhere.

It was the annual review of Bolshevism throughout the world. After the delegates from a score of countries had spoken, M. Zinovieff, secretary of the Third Internationale, said:

"I predict, owing to certain circumstances, that big uprisings will come in Germany within a few months. Winter will see Germany undergo a development in which

(Continued on Second Page)

## *Rooming House Fire is Fatal for Three Men*

[BY A. P. NIGHT WIRE.]

SOCORRO (N. M.) Nov. 10.—Three persons are dead here in a fire in the Winkler rooming-house and an adjoining warehouse which is still burning.

The dead are Julius Canpredon, 45 years old, manager of the Spambon estate; Andreas Crispin, and his son, Cornelius Crispin.

The blaze started from spontaneous combustion. Campredon, Crispin and his son, rushed in to attempt to extinguish it and were overcome. The body of Campredon has been recovered, but the others have not been found.

# ARMISTICE DAY HOLIDAY URGED

## *Mayor's Proclamation Asks Remembrance*

## *Parade Arrangements Are Now Completed*

## *Sister Cities Will Conduct Exercises*

Echoes of the jubilance which sounded around the world when the armistice was declared will be heard again when Los Angeles today joins with her sister cities in paying tribute to the nation's heroes who fell in the great war, and in commemorating the war's close.

Appropriate exercises in memory of the war's dead will be conducted in and about the city. Many of the stores and places of business will remain closed during the entire day out of respect to the nation's heroes, and all State, county and city officials will participate in the celebration marking the fourth anniversary of the ending of the world conflict.

### PARADE TO FEATURE

A mammoth parade will be the feature of the celebration. In this parade will be included veterans of the World War, marines, naval seamen, heroes of the Civil War, units of the several divisions, Women's Overseas Club, all American Legion posts in the city, Allied Veterans, fire and police departments, newsboys, students from the public schools, military academy students, Disabled Veterans' Association and the Veterans of the Spanish-American War.

The marchers in the parade will form on Figueroa and Adams streets at 12:30 p.m. and will move promptly at 1 p.m.

Proceeding south on Figueroa to Santa Barbara to Hoover, the parade will enter Exposition Park and pass in review in front of the grand stand.

### DAVIS TO SPEAK

The feature of the ensuing ceremonials is an address by James J. Davis, Secretary of Labor, on "The Day We Celebrate." Other numbers on the program are Tom Mix and his pony "Tony" in roping and riding stunts; Strongheart, the canine motion-picture star, in a special number, a physical drill to music by a United States Navy unit, a silent drill by marines, a bayonet combat by Navy men, community singing and numbers by the massed band, composed of members of the following organizations: Firemen, Policemen, Southern California Edison Company, Pacific Electric, Herald Newsboys, Letter Carriers and Los Angeles Gas and Electric Corporation.

The evening program at Exposition Park includes a '49 camp, reminiscent of California pioneer days, a night in Paris, dancing and other features.

### OTHER CELEBRATIONS

Cities adjacent to Los Angeles will also celebrate Armistice Day with appropriate exercises. A three-day celebration is being sponsored at Venice by the American Legion post there.

In preparation for this celebration Admiral R. H. Jackson of the battleship Texas and his staff of officers and men were welcomed officially to the city yesterday noon and were given the key of the bay district.

The celebration is the largest ever attempted by Venice post. It is being supported by Navy and city officials. The parade to be held today will include the personnel of the battleships Texas and Oklahoma in full naval regalia. World War veterans and other civic organizations also will participate.

Selection of Miss Ima Berline, bathing beauty, as Queen of Victory for the day, was supplemented by the appointment by Legion officials of Miss Crystal Keats, a years old, 1322 Innes Place, as Queen of Midnight. She will award prizes and preside over the general festivities.

At the Porterville American Legion celebration, an audience of 5000 is expected to hear A. William Olmstead speak on "The Basis of American Patriotism." Prof. Olmstead conducts classes in public speaking at the University of Southern California.

It also was announced yesterday that a sale of small flags will be conducted by veterans on the streets today and also at Exposition Park. The proceeds will be devoted to welfare work among ex-service men.

The position of the various units and the route of the parade follows:

Marshal and staff, south of Adams street, distinguished guests.

A—Escort section, Aide, Lieut. G. R. Thompson; head at Adams street, band, naval, one battalion naval, 1 battalion Marines, band, 160th Infantry, one battalion 160th Infantry.

B—American Veterans, Aide, Capt. King; head at Twenty-second street, five camions, Disabled War Veterans' Association, band, fire and police (massed,) one company G.A.R., one company U.S.W.V., one company V.F.W.

C—World War Veterans, Aide, Capt. King; head at Midway between Twenty-first and Twenty-second streets. Band, Postoffice, 3 battalion, Allied Veterans; one battalion Ninety-first Division; one company Rainbow Division; one company Women's Overseas Club.

D—American Legion, Aide, Lieut. Floyd Wilson; head at Twenty-first street; band, Pacific Electric; one company Los Angeles Post No. 9; one company Hollywood, No. 43; one company, Victory No. 54; band, Los Angeles Gas and Electric Company; one company, Sunshine No. 251; one company, Bowie Post; one company, Highland Park.

E—R.O.T.C., Aide, Lieut. Fk. G. Ward; head at North of Washington; band, Herald newsboys; one battalion, public schools; one battalion military academies.


Have You Read "Joseph Greer and His Daughter" by Henry Kitchell Webster

Published this Fall and sold for $2.00 at all bookstores.

RENTED FOR 5c

per day—no membership or minimum charges — at these New Book - Nook branches:

No. 1 Hollywood at Western Western Pharmacy.

No. 2 Hollywood app. Whitley Chrisney Drug Co.

No. 3 Western at Oakwood. C. A. Leighton Co.

No. 4 Western at Sixth Street Baldridge Drug Co.

No. 5 Vermont at Ninth Sterling Drug Co.

Every branch has a hundred or so of the latest Fall novels. There will be a branch in every neighborhood soon.

Ask your druggist to apply for a library branch franchise to

The NEW Book-Nook System of Library Branches P.O. Box 1450 - Los Angeles, Cal.



Shields & Orr

(The Good Tailors)

414-416 W. 6th St.

Established 1902



KALZATONE TABLETS for Acid Stomach


### PROCLAMATION

To the Citizens of Los Angeles, Greetings:

In the hurry and hustle of our civic life we too easily lose sight of many important events.

"Lest we forget," may I call to your attention the fourth anniversary of Armistice Day, Saturday, November 11.

The day should be one of peculiar significance to the American people. It commemorates the return of peace to a war-weary world, and brings in its train a flood of tender memories to many American homes.

May I urge that in so far as possible it be observed as a holiday, and that our people everywhere dedicate themselves anew to the spirit of patriotism, self-sacrifice and the observance of the law, so essential to the safety and continuance of the republic.

Sincerely yours,
[Signed]
GEO. E. CRYER,
Mayor.

# BONUS BACKERS AGAIN HOPEFUL

(Continued from First Page)

much the same as it was when the bill went down to defeat several months ago.

By forcing the President to call an extra session immediately after March 4, the bonus advocates probably could put through the bill early next spring and make the money available soon afterward to the ex-service men. Mr. Harding is endeavoring by every means to avoid calling an extra session, but the failure of several appropriation bills would defeat his plans and necessitate an extra session. Insistence of the President on the ship subsidy bill would greatly increase the chances of an extra session, it is believed. Because it would consume so much time in passage that it would be difficult to put the big money bills through.

At the same time, various elements other than the soldier bonus advocates will be pulling for an extra session to bring forward their pet measures. All in all, it begins to look as if the administration would have a difficult task in avoiding any immediate extra session of the newly-elected Congress.

# REDS' HOPES IN GERMANY

(Continued from First Page)

Communism will deeply affect the nation."

In America, according to the speaker, reports from delegates showed dissension in the ranks of the radicals, with factional battles which gave Communism a "hard row to hoe, but nevertheless despite the hardships Communism has made good progress."

England was disappointing. For two reasons which he did not explain, Zinovieff asserted that Communism was judged to be stagnant there. "The development there is very, very slow, in fact it is the slowest of any country in the world."

Only once during Zinovieff's report was there applause. Deploring the Italian situation, he suddenly produced several sheets which he declared were the "first illegal proclamations and the first illegal newspapers secretly gotten out under the Fascisti czar," whereupon the audience cheered.

Significant also were the reports on the British colonies and dominions. It was alleged that Communism had found great success in India during the last year, that it was making headway in South Africa and Australia, and that a new party had been formed in Egypt.

The report on Japan stated: "The revolutionary workmen are united and strong and the movement is growing stronger. The situation there is satisfactory."

On the other hand, the situation in Hungary was "very sad," while in France, Norway and Jugo-Slavia, there is weakness on account of dissension in Communist ranks. Communism's hopes, therefore, said M. Zinovieff, are in Germany.


TO LET STORE ROOM

Ground floor, fine location, 631 South Spring street.


# CALIFORNIA TO BE BONE-DRY

## *Wright Act Given Margin of Nearly 30,000*

## *Makes Eighteenth Amendment Part of State Law*

## *Los Angeles Gives Greatest Vote for Measure*

(Continued from First Page)

ure was carried there by about 5000 votes, but the 1922 law so far has only a majority of less than 3000.

### SUFFERED SETBACK

This year's proposition was a referendum of the Wright law passed by the 1921 Legislature. The measure went thorugh that body after a hard fight, but the temporary victory of the "drys" suffered a setback when the "wet" interests obtained sufficient signatures to a petition to require the law to be submitted to the people for an expression of opinion.

Practically no campaign of any consequence was waged by the "dry" forces this year. The California Grape Growers' Exchange and other organizations used considerable newspaper and billboard space and the San Francisco Chamber of Commerce recommended that the people cast their ballots against it, but little if any advertising was done on the part of the "dry" forces. In San Francisco a women's committee of 5000, headed by Kathleen Norris, the author, and a number of clubwomen, divided up the pages in the telephone directory and argued for the measure to all the women they could reach over the telephone, but this was not begun until shortly before the election.

Of the forty-eight county in California thirty-one voted "dry," according to tonight's figures, but a late report from El Centro tonight indicated that Imperial county, which previously had not been heard from on this measure, unquestionably was "dry," while the vote in several other counties was so close that there were possibilities of a change from "wet" to "dry."

### SOUTHLAND IS DRY

All of Southern California and the entire San Joaquin Valley except San Joaquin county voted for prohibition enforcement, most of the Southern California counties reporting majorities of two or three to one or even more in favor of it, while in the San Joaquin Valley the margin for enforcement was a large one.

In the vicinity of San Francisco Bay, Santa Clara was the only "dry" county although Sacramento was "wet" by a slightly smaller majority than two years ago. Several counties in the Sacramento Valley went "dry," among these being Butte, Glenn, Tehama and Yuba. Among the "dry" coast counties were Santa Cruz, Monterey, San Luis Obispo, Humboldt, San Benito and Del Norte. A large number of the mountain counties voted against enforcement.

California has nineteen counties listed by the California Grape Growers' Exchange as wine grape growing sections, but eight of these voted for the enforcement of prohibition. They were: Butte, Fresno, Riverside, San Benito, San Bernardino, San Luis Obispo, Santa Cruz and Stanislaus. The eleven which voted the opposite way, were: Colusa, Contra Costa, Lake, Mendocino, Napa, Placer, Sacramento, San Joaquin, Solano, Sonoma and Yolo.

The California Grape Growers' Exchange, through E. N. Sheehan, its manager, announced that the change in the eight wine grape counties must have come from the influx of new residents who were not acquainted with the size of the wine grape industry in those localities.

Raisin and table grapes are grown in most of these wine grape counties and in several other counties also.

Yuba, once the largest hop growing county in California, was among those recorded in this election as in favor of prohibition enforcement.

# IMMENSE VOTE FOR FRIEND RICHARDSON FURNISHES SURPRISE

The election or re-election of virtually all Republican nominees by great majorities last Tuesday left only the official count to establish the exact vote.

Friend Richardson, Governor-elect, who furnished the great surprise in the primary election, again became the big figure in the final election when returns from approximately five-sixths of precincts in the State raised his total vote to a total almost as great as that received by Senator Johnson, indicating that when all returns are in Richardson's total vote will be greater than that given Senator Johnson.

Returns from 5659 precincts gave Richardson 482,555, while returns from 5647 precincts gave Johnson 488,749. In Southern California Richardson's total vote was approximately 50,000 greater than that given Senator Johnson.

If, as indicated by the latest election returns yesterday, the Wright law has been approved by the electorate of the State of California, it is likely to bring about a great change in the disposition of liquor cases that have heretofore been piling up in the Federal court.

The Wright law permits the prosecution of violations of the Volstead law in the State courts. Heretofore such prosecutions have been confined exclusively to the Federal courts. In a word, it extends to the municipalities of the State the right to prosecute violations of the Eighteenth Amendment by selling and dealing in liquor having an alcoholic content in excess of one-half of one per cent.

### PROCEDURE CHANGES

Whether the law will be applied to all such violations is not known, and it will require a decision of the national prohibition enforcement officers to determine the future policy. But it will certainly mean that local prosecutions that have heretofore been confined to the Gandier ordinance, will be enlarged to take in all alleged violations, depending largely on the officers making the arrest. This would probably mean that arrests by city police would be disposed of in the local police courts; arrests by local prohibition agents by the Federal courts, as is the case now. The Wright law simply makes it possible for municipalities to use the machinery of the national enactment to compel a compliance with the Eighteenth Amendment.

# SCREW DRIVER PIERCES SKULL

### Small Tool Falls Nineteen Stories, Landing on Woman's Head

[EXCLUSIVE DISPATCH.]

NEW YORK, Nov. 10.—Workmen who were tearing down walls on the top floor of a nineteen-story office building shortly before noon today brushed against a screw driver that lay on a window sill. The tool dropped to the street, striking Mrs. Ella Coleman, who was passing. Mrs. Coleman's skull was perforated. She dropped senseless to the sidewalk.

The screw driver fell point downward. At the hospital, where the woman was taken, it was said her condition is critical.

# ARMISTICE DAY IS CELEBRATED

(Continued from First Page)

the events of the great world and among them I, of course, include particularly the men of the overseas forces, shall always keep in the mind the fact that their noble service to their country and civilization, has imposed upon us a duty to recognize that henceforward we must maintain a helpful and sustaining attitude in all the broader relationships that involve the nations. Our first duty will, indeed, be to our own, but that duty cannot be adequately discharged in narrowness and selfishness.

"That we may be guided to a just judgment of the time and occasion for further proof of our interest in the common cause of humanity, and in choosing the methods whereby to discharge the obligation thus created, will be, I am sure, a fitting prayer for this armistice anniversary."

The visit of the President to Arlington will be his first official act of the day. Attended by his military aides and accompanied by the two secretaries, each attended by their aides, the President will leave the White House soon after 9 o'clock and traversing the route over which the funeral procession of the unknown soldier passed a year ago, will proceed to the National Cemetery. A cavalry escort will meet the party near the cemetery and as it passes Fort Myer, near by, it will be accorded the Presidential salute of twenty-one guns.

### WILL PLACE WREATH

Reaching the amphitheater in Arlington only the President and two of the secretaries will pass beyond an enclosure about the tomb of the unknown soldier. Without ceremony the President will advance beyond the two secretaries and stepping to the tomb, lay the wreath upon it in behalf of the American people. The entire party will then withdraw, concluding the official route to the nation's dead.

Returning from Arlington, Mr. Harding will attend the funeral services in St. Patrick's Church for J. Antonio Lopez Guiterre, Honduran Minister to the United States, who died last week. Either after the visit to Arlington or after the funeral the President will be the target of a demonstration by members of the joint amnesty committee who have announced that they considered Armistice Day the proper time to enter a vigorous protest against the continued imprisonment of violators of war laws.

The visit of citizens to the home of former President Wilson has been planned for the afternoon. The visitors will gather informally about the Wilson home and upon the appearance of the former President, a short program will be carried out.

Henry Morgenthau, American Ambassador to Turkey under Wilson, then will give a brief address to which the former President is expected to reply.

# CAR SHORTAGE WORSE, SAYS "RAILWAY AGE"

[BY A. P. NIGHT WIRE.]

WASHINGTON, Nov. 10.—Car shortage of American railroads, which was estimated last week by the Railroad Age, transportation periodical, to be the greatest in history, was increased on the basis of the latest reports made public today by the American Railroad Association. On October 30, 179,239 cars more than railroads could furnish were being demanded by shippers, a number greater by 12,390 than was reported October 23.

# DEMOCRAT IN SUBSIDY PLEA

## *Ransdell Says Need for Ships is Vital*

## *Cites History to Prove Policy is Sound*

## *Trade Fleet as Important as Army or Navy*

(Continued from First Page)

built. It is under a Republican administration that their future must be provided for. And if the American merchant marine fails, if it is abandoned and our place on the seas is surrendered to foreigners, together with our control of our own commerce, such a result must bring discredit to the Democracy that fathered the fleet, as well as to the Republicanism that adopted it.

### DANGER OF FAILURE

"I need not emphasize to you that a failure is inevitable unless prompt steps are taken to equip our merchant marine so that the increasingly successful competition of foreigners can be met. Following the war the bulk of our imports and exports was carried in American ships, whereas today two-thirds of our overseas trade is transported by foreign vessels. In this change are reflected the steps whereby other nations with their cheaper-built and cheaper-operated ships aided by national support have been taking carrying trade away from us. Our elimination as a commercial sea power of importance is inevitable unless vigorous legislation is promptly enacted that will enable us to regain our rightful place on the seas.

"Legislation designed to meet the situation has been prepared and is awaiting action by Congress. It provides for American shipping what every other maritime nation of importance has given to its merchant marine — subsidization. In addition other aids are specified, calculated not only to benefit the ship and the shipper, but the manufacturer, merchant, farmer laborer and the nation as a whole.

### CITES HISTORY

"I hear it stated from time to time that the Democratic party cannot support a plan of subsidy, because the policies of the party are fundamentally opposed to such a policy. History, however, shows us that the very reverse is true. Under the early shipping policies of the Democracy the American merchant marine was developed to a point of efficiency and power beyond the trade fleets of all other nations.

"Under the laws framed by the founders of the republic we had discriminating duties in favor of goods carried in American vessels and as a result of these we transported nine-tenths of our exports and imports under our own flag for many years. Just before the late war, however, conditions had become exactly reversed and it was the foreigner who carried the nine-tenths of our ocean commerce.

"What had happened? In the period from 1828 to 1850 we gradually gave up discrimination against the vessels of those nations which agreed not to discriminate against us.

### SEA POWER WANES

"And then when our hands were tied foreign nations began to take up effectively the subsidization of their own vessels, and our sea power began to wane.

"It was the Democracy which stepped into the breach at this crisis in American shipping affairs and initiated the American policy of ship subsidies. Two southern statesmen began it — Senator Thomas Butler King of Georgia and Senator Thomas J. Rusk of Texas. Both advocated annual appropriations for the carrying of mails and the encouragement of American steamship building and navigation. President Polk stood strongly for this policy and in 1845 and 1847 Congress passed legislation to this end.

"As to the effectiveness of this step inaugurated by the Democratic party, let me offer some Republican testimony from the majority report of the Merchant Marine commission of 1904-1905. That body was appointed by Congress and headed by the late Senator Gallinger. The report says:

"'As a result of this enlightened statesmanship the United States from 1850 for several years built more ocean steamers than Great Britain did and better steamships, superior in size, speed, power and commercial value.'

### ABANDONED IN CRISIS

"The report continues: 'It is sometimes said that this national effort to create a steam fleet by mail subventions failed of its purpose. But it failed only because the effort was given up in the very crisis of the contest. A few years more would probably have made our steamships as securely masters of the North Atlantic as our packet ships and clipper ships had been before them.'

"This tribute to subsidization, penned nearly twenty years ago, has an even greater bearing today than then, for now we have a mighty nucleus in hand for a mighty fleet. The ships are here, but they must be vested with competitive power before it is too late. Support of subsidy will not be an abandonment of Democratic policies, but a renewal of the very ones on which the American merchant marine was set forth on a voyage to sea supremacy that ended with the goal in sight and only then because the sailing orders were cancelled. Let us not make this mistake again."

# ASKS ACCOUNTING ON REAL LAGER SALES

[EXCLUSIVE DISPATCH.]

CHICAGO, Nov. 10.—Wholesale manufacture of real beer, which was sold in 100-barrel lots at $30 to $45 a barrel and the payment of huge sums in graft to unnamed Federal prohibition officials, is charged in the complaint of Mrs. Lillian K. Hasterlik, filed against the Best Brewing Company, in the Superior Court today. Mrs. Hasterlik is the widow of a former official and large stockholder in the brewery. She asks a receiver and an accounting.

She charges that the numerous large sales of real beer at $30 to $45 a barrel, were entered on the books as sales of near beer and root beer at $8 to $10 a barrel and, according to the books, the brewery is being run at a loss. On the contrary, she says, large sums are going into the pockets of officials and that heavy payments are being made to law enforcement officers.

# EUROPE RIVAL OF HOLLYWOOD

(Continued from First Page)

hard they may be driven in desperation into the arms of the Bolsheviks but I do not think this will occur. The Italian Fascisti, which, by the way, is an organization fostered by the Masonic order, has definitely thwarted Bolshevik propaganda in Italy and if the idea spreads to other countries Bolshevik propaganda will be neutralized."

Regarding the Turkish menace in the Balkan countries the Prince said:

"In our country we look upon Turkey as we do upon any other foreign country. We consider them no worse than the others. The Turk has been very much maligned all over the world. He is a clean, upright fellow, in spite of the general opinion to the contrary."

The visitor leaves for California after a week's inspection of Chicago cinema palaces in the Loop and outlying sections.

# WORLD IN DARK ON NEAR EAST

(Continued from First Page)

prevailed. Prime Minister Bonar Law's government has abandoned the policy of publicity adopted by the government during the war and has gone back to the old English system of doing their work behind closed doors.

Lloyd George was a great believer in publicity and did all in his power to put England's cause before the world, therefore causing bitter complaint from a number of other high officials.

### SMYRNA LOSSES IMMENSE

[BY CABLE—EXCLUSIVE DISPATCH.]

ATHENS, Nov. 10.—The losses to the Armenian community of Smyrna will reach a total value of $118,000,000, according to tabulations prepared by the bishop of Smyrna's committee. Of this total $60,000,000 will represent real and personal property and the rest intangible assets such as stocks and bonds in Armenian companies operating in Asia Minor.

The annual income of the 8000 Armenian families in the Smyrna district was $70,500,000, of which 15 per cent, so it was stated, was given to charities and churches. Smyrna had the richest Armenian community in the world, having twenty millionaires who are now practically penniless.

According to the committee 4000 Armenians were killed in Smyrna and 6000 men and 1500 women were taken prisoners or are missing.

### DELEGATION EN ROUTE

[BY CABLE AND ASSOCIATED PRESS.]

SOFIA (Bulgaria) Nov. 10.—Ismet Pasha and the other members of the Turkish Nationalist delegation to the Near East peace conference passed through Sofia today on the way to Lausanne.

Ismet told the Associated Press correspondent that Turko-Bulgarian relations now were good and would grow better. He said the Lausanne conference would be called on to consider the disposition of western Thrace.

# *HALL DEATH CASE READY FOR ACTION*

## *Special Prosecutor Plans to Take Fingerprints of Slain Pastor's Widow*

[BY A. P. NIGHT WIRE.]

NEW BRUNSWICK (N. J.) Nov. 10.—"I have all the evidence necessary," said Special Deputy Atty.-General Mott tonight, dismissing reports of a new hitch in his investigation of the murder of the Rev. Edward Wheeler Hall and Mrs. Eleanor Reinhardt Mills, choir singer in the church of St. John, the Evangelist.

"It is now only a question of procedure with me," Mr. Mott declared, indicating that he might not, as had been reported, await the swearing in of a new Somerset county grand jury on the 20th inst. before taking further action.

"I shall know, probably by Monday what action is best," he added, and when I take it, I shall be glad to take the public into my confidence."

Mr. Mott refused to be quoted further, but from a source close to him it was learned that he has three courses of action under consideration.

The special prosecutor, it was learned today, is relying on fingerprints as well as corroborative witnesses, to back up the story of Mrs. Jane Gibson, pig raiser and so-called eyewitness, that the slayings were committed by a bushy-haired man, who was accompanied by a woman in a gray coat.

Several of these prints have been obtained and Mr. Mott is confident he can identify all but one. That is a print, believed to be a woman's finger, which was found on the dead rector's cuff.

On his authority, it was said that Mr. Mott planned to make a legal demand Monday on Mrs. Frances Noel Stevens Hall, the rector's widow, that she submit to a fingerprint test for comparison with the unidentified mark.

# FALLS WITH LOAD, SKULL FRACTURED

The sack of potatoes that Jens H. Jarlsen, aged 23, attempted to carry into the storage holds of the Coast Guard cutter Tamaroa, at Los Angeles Harbor yesterday, proved too heavy for the seaman and he fell backward down the companionway. He suffered a basal fracture of the skull. Given emergency treatment on board the cutter, he was taken to the Golden State Hospital. He has a chance for recovery, surgeons say.

### WINS BREEDERS' PRIZE

[BY A. P. NIGHT WIRE.]

PORTLAND (Or.) Nov. 10.—The State of Washington won first prize of $500 for the best herd of Holstein cattle, offered by the Holstein Friesian Association of America, judges at the Pacific International Live Stock Exposition decided this afternoon. Oregon won second prize of $300 and Idaho won third prize of $250.


TO LET STORE ROOM

Ground floor, fine location, 631 South Spring street.



EVERY MORNING IN THE YEAR Los Angeles Times

The Times Building, First and Broadway

90c per Month DELIVERED BY CARRIER

By Mail in Postal Zones 1 to 4, including California, $15.00; Monthly, $1.50. In Zone 5, including Colorado, Oregon, Washington, Yearly, $16.00; Monthly, $1.50. In Foreign States, Canada and Mexico, Yearly $18.00; Monthly, $1.60.

Entered as second class matter Dec. 4, 1891, at the Postoffice at Los Angeles, Cal., under the Act of March 3, 1879.

FRIDAY MORNING NOVEMBER 10, 1922. VOL. XLII


# CISSIE LOFTUS ARRESTED

## *Once Noted Actress Out on Bond in Narcotic Case in London*

Cissie Loftus

[BY CABLE AND ASSOCIATED PRESS.]

LONDON, Nov. 10.—Cissie Loftus, for more than twenty years a well-known actress of the stages of both Great Britain and the United States, was arraigned today in police court and charged with being an unauthorized person in possession of morphine and atrophine.

She appeared to be ill. Through her counsel, she pleaded not guilty.

The magistrate admitted the actress to bail and adjourned the case for a week.

### FIRST NEWS IN DECADE

[BY A. P. NIGHT WIRE.]

NEW YORK, Nov. 10.—Dispatches telling of the arrest of Marie Cecelia ("Cissie") Loftus for the alleged illegal possession of drugs, brought to the United States the first news in a decade of an actress who has starred for years in this country and England on the legitimate and vaudeville stages.

Born in England, she showed at an early age an aptitude at mimicry. London audiences hailed her as a child prodigy for her imitations of Sarah Bernhardt and other celebrities. American audiences were similarly delighted with her.

Finally she left vaudeville for drama, being notably successful as co-star with Sir Henry Irving in "Faust," "If I were King," and "Peter Pan."

### MARRIED DRAMATIST

"Cissie" Loftus always has been a picturesque figure. She startled her followers on both continents when, during a vaudeville engagement in London, she eloped with Justin Huntley McCarthy, the English dramatist, from when she was divorced in America some years later.

### SECOND HUSBAND SILENT

[BY A. P. NIGHT WIRE.]

CHICAGO, Nov. 10.—Dr. A. H. Waterman, second husband of "Cissie" Loftus, said today he had no notification regarding her arrest in London or her recent movements.

Dr. Waterman and Miss Loftus were divorced about ten years ago.

The marriage of Dr. Waterman and Miss Loftus was the result of a childhood romance of the days when both were beginners on the stage. Dr. Waterman deserted the footlights in 1903 to study medicine here.

The wedding followed a three-minute courtship, Dr. Waterman giving "Cissie" that time to say "yes" to his telephoned proposal.


TO LET STORE ROOM

Ground floor, fine location, 631 South Spring street.



ASSIGN OFFICES TO NEW CO...



8 Stores— WILEY B. ALLEN CO:

Your little girl

is worthy of her opportunity to "play the piano," that ... ing and essential of a refined young lady's accomplishments

$25 Month... will give you here, ... of several

Small Gra...

Nothing will so encourage "your little girl" to play ... practice as a Small Grand.

Nothing will add the final refinement to your ... that will a Small Grand.

We have tested the ... agencies from 17 to 2... and recommend them to ...

Ludwig Harrington Cable. Also Hardman Mason & Hamlin Conover

Name ..... Address .....

416-418 SOUTH BROADWAY

Wiley B. Allen Co

MASON & HAMLIN PIANOS




# ...WNERS RAP ... COAL UNIONS

## *...icial Strikes Harmful ...io Industry*

## *...rators Tell Commission ... Difficulties*

## *...quate Transportation is Also Needed*

[BY A. P. NIGHT WIRE.]

...ASHINGTON, Nov. 10.—Free... from "artificially provoked la... troubles" and adequate transp... tion, according to a letter ... an authorized committee of ... ...inous operators, filed today ...quest of the United States ... Commission, are the two re... ...mens most needed by the ...industry. A denial that "ac... ...ld to exist in the industry ...ause of recent difficulties and a ...tion that extension of "auto... ...ol" of the United Mine ...bers of America would add to ...culties were also incorpo... ...in the report, which was ...d through the National Coal ...ciation.

...e commission asked generally ...e employers' views of the di... ...s which should be given its ...t in the endeavor to comply ...the law requiring it to ascer... ...all of the facts concerning coal ...ction, and the operators' let... ...t out seven points which they ...ntioned should be covered, as ...ws:

### ABSENTEE CONTROL

1.) The effect on production ...on the price of coal to the ...mer of the monopolistic and ...ntless control of mine labor in ...United States.

1.) The opposition of organ... ...labor to the introduction of ...-saving machinery.

1.) The nonobservance by or... ...and labor of contracts made ...behalf.

1.) The existing prices of ...imum materials and supplies ...a comparision between them ...the prices existing before the ...

1.) The existing freight rates ...n comparison between them ...the rates existing before the ...

1.) The effect of inadequate ...portation facilities on produc... ...and cost of coal.

1.) The character and quality ...the different coals, the uses to ...ch they are put and the demand ...efor."

### CRITICISE UNIONS

...specific questions from the ...mission concerning the cause of ...e the operators returned an... ...critical of the miners' union... ...mands occur from time to time ...individual mines by reason of ...l causes," the letter said. "They ...always an economic loss. . . . ...are usually a breach of con... ...on the part of the miners. ...There can be no doubt that the ...essential cause of such loss ...as well as strikes of a na... ...ide character, like those of ...1 and 1922, is the despotic con... ...of approximately 60 per cent ...the mine labor of the United ...es and Canada by a single or... ...ation, with power to stop ...l production and movement ...interstate commerce of approxi... ...ely 60 per cent of the normal ...l output of the country.

...the opinion of this committee, ...continuation, to say nothing of ...further extension of the auto... ...power of the United Mine ...kers of America, would be ca... ...ious to the general welfare of ...country."

...ture payments cannot be stan... ...dized, the operators contend, ...posing another specific ques... ...because of variance in living ...and conditions in various sec... ...of the United States. Fur... ...a suggestion from the com... ...that over-production ...l mines might be met by clos... ...down non-economic mines, un... ...statutory authority to be here... ...created, was strongly ...ed.

### CLOSING NOT FEASIBLE

"We know of no way in which ...mine may be closed down con... ...to the wish of the owner, ex... ...by the operation of economi... ...the operators declared. ...The closing down of so-calle... ...ve coal mines will be ac... ...ally accomplished by compe... ...whenever the play of ...petitive forces is free from th... ...ruption caused by strikes wit... ...resulting panic among buy... ...and runaway markets."

...he letter declared the follow... ...points were basic:

...That every man has a righ... ...work without either interferenc... ...compulsion when, for whom an... ...such terms as he may ...

...That while the righ... ...workers to organize for legiti... ...purposes cannot be denie... ...organizations have no righ... ...impede or restrain those wh... ...not care to join or deal wit...

...That the right of pr... ...property is and must rema... ...inviolable.

### LAW SETS PRICES

...That in the last ... ...ve, the law of supply and d... ...and always has and always w... ...termine prices; that no legisla... ...can long interfere with th... ...inexorable rule; that any interfe... ...can only be justified, if ... ...in time of war and that at a... ...time it will inevitably pr... ...greater evils than tho... ...it seeks to suppress."

# ...EXICAN DAMAGE CASE TRANSFERRE...

[BY A. P. NIGHT WIRE.]

WHITE PLAINS (N. Y.) No... —Justice Tompkins of the ... ...preme Court today transferr... ...action for $1,250,000 dama... ...the Oliver American Tradi... ...company against the governm... ...of Mexico to the Federal court ...Southern district of New York ...the transfer was requested ...attorneys for the Mexican gover... ...on the ground of diversity ...of citizenship. Although attorn... ...for the Oliver company forma... ...protested against the transfer fr... ...the jurisdiction of the State cou... ...Justice Tompkins asserted he h... ...discretion in the matter.

### RAIL VALUATION GIVEN

[BY A. P. DAY WIRE.]

WASHINGTON, Nov. 10.—T... ...permits Railroad Company ... ...Interstate ... ...Commission tentativ... ...declared today, has property ho... ...is worth $3,426,000. The cu... ...is used in transportation accu... ...is its own account fixes the to... ...at $5,449,000.

...RNING.

...ERS RAP COAL UNIONS

...ial Strike Harmful to Industry

...Tell Commission Difficulties

...Transportation is Also Needed

...LOFTUS ARRESTED

...ress Out... ...arcotic ...den

Cissie Loftus

ASSIGN OFFICERS TO NEW COMMA...

[BY A. P. DAY WIRE]

WASHINGTON, Nov. 10.—...tary Weeks announced today ... following assignments of ... officers contingent on ... and retirements, effective ... month:

Maj.-Gen. E. C. Muir to ... the Seventh Corps Area (Omaha, Neb.); H. C. Hale, Sixth Corps Area (Chicago;) A. W. ... First Corps Area (Boston); ... Duncan, First Division; ... Gen. F. R. Davis, Twenty-... Infantry Brigade, Hawaii; ... King, cavalary school, Fort ... effective next August. Brig.-... Stuart Heintzelman, now ... military Intelligence division ... General staff, will succeed ... the War Plans Division and ... Assistant Chief of Staff when ... promotion becomes effective ... December.

TEACHER WILL WED

[LOCAL CORRESPONDENCE]

HUNTINGTON PARK, Nov. 10.—Miss Hazel Hund, member of the Huntington Park Union High School faculty for eight years, now at the head of the Journalism and English departments, is to be united in marriage to Robert Tram Lamb, of Santa Barbara, during the holiday season. Mr. Lamb is connected with the Lamb Automobile Electric Company, of Santa Barbara, and also owns a large ranch in the San Fernando Valley.

...LEY B. ALLEN CO. —Since 18...

...r little girl

...rtunity to "play the piano," that most ... a refined young lady's accomplishments.

$25 Monthly

will give you here, your choice of several

Small Grands

Nothing will so encourage "your little girl" to play and practice as a Small Grand.

Nothing will add the touch of refinement to your living-room that will a Small Grand.

We have tested the following agencies from 17 to 36 years and recommend them to you.

Ludwig
Harrington
Cable.
Also
Hardman
Mason & Hamlin
Conover

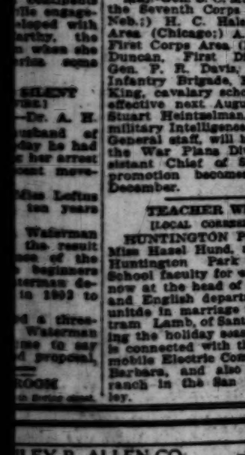

Cut out this ad as to the information requested below and we will send you our special Holiday offer, explaining in full our easy payment plans on the new Harrington Grand by Ludwig, Name of ... my upright is ...

Age ... years.
Condition ...
Town ...
Warerooms ...

Address .....

...8 SOUTH BROADWAY

...y B. Allen Co.

...ON & HAMLIN PIANOS

## Fate of Lame Ducks Causes Capital Gossip

[EXCLUSIVE DISPATCH.]

WASHINGTON, Nov. 10.—Washington is already filled with gossip about what will become of the Republican lame ducks. There are many rumors connected with the names of prominent Republicans who will not return to the Sixty-eighth Congress.

One is that the President is considering naming Representative Philip P. Campbell of Kansas, chairman of the House Rules Committee, who lost in the primary campaign, to succeed E. Mont Riley as Governor of Porto Rico. Mr. Riley, it is said, will be appointed to some other post.

Another is that Senator Harry S. New, Indiana, will be appointed to succeed Gen. Wood as Governor-General of the Philippines, when the latter retires next February to become provost of the University of Pennsylvania.

A third report connects the name of Senator Frank B. Kellogg, Minnesota, defeated for re-election, with a possible Supreme Court appointment.

## FARMERS REPAYING SEED LOANS SLOWLY

### LOW PRICES OF GRAIN AND CAR SHORTAGE GIVEN AS CAUSES

[BY A. P. NIGHT WIRE.]

WASHINGTON, Nov. 10.—Many of the 25,000 drought-stricken farmers in Texas, Montana, Idaho and Washington who borrowed $3,500,000 from the government under the seed loan laws are having difficulty in meeting their payments on the loans.

L. M. Estabrook, associate chief of the Bureau of Agricultural Economic, who recently returned from seed loan headquarters at Grand Forks, N. D., has reported to Secretary Wallace that repayments now are being received at the rate of $25,000 to $30,000 a day, but that congestion at grain elevators, serious car shortage and low prices of grain are causing many borrowers difficulty in redeeming their loans.

Some farmers who planted large crops of potatoes this year have no market for their crops, the local price being less than 20 cents a bushel, which hardly pays for digging and preparing for sale. This year's potato crop, about 43,000,000 bushels, is the second largest on record.

## CRIPPLED MEN MAKE HOT ELECTION RACE

### SUFFERER FROM PARALYSIS BEATS VETERAN OF WORLD WAR

[BY A. P. NIGHT WIRE.]

STOCKTON, Nov. 10.—One of the most dramatic local election battles ever fought in California ended today when Loren B. Bunn, who is a sufferer from partial paralysis of the lower limbs, defeated Moses H. Saunders, a World War veteran, who lost a leg in battle for the office of public administrator of San Joaquin county by 658 votes.

Bunn, who has a wife and two little girls, for many years has conducted peanut and popcorn wagon at a prominent street corner in Stockton. He formerly held the position of justice of the peace in an eastern State. He made his campaign appeal on the fact that he, a paralytic, needed the position to help care for his family. Bunn's candidacy made strong appeal to the women especially.

Saunders, the defeated candidate, backed by the American Legion, made his appeal in recognition of his services on the battlefield. On November 1, 1918, while fighting with his regiment in Belgium, Saunders was wounded in the left leg and lay in a barn all night under bombardment before receiving medical attention. The enforced neglect caused gangrene and on December 23 the left leg was amputated.

## CHEN CHUNG MING JOINS WU PEI-FU

### THEY'RE LINING UP AROUND CHANG CHOW FOR BIG TANGLE

[BY CABLE AND ASSOCIATED PRESS.]

AMOY (China) Nov. 10.—The struggle for supremacy in Fukien province has developed into a test of strength between the backers of the Peking administration and a combination made up of Sun Yat-Sen, deposed President of South China, Chang Tso-Lin, dictator of Manchuria, and the latter's militaristic adherents, with prospects of a fresh civil war in the near future.

Chen Chiung-Ming, who drove Sun Yat-Sen from power, apparently is firmly aligned beside Wu Pei-Fu in defense of the Peking administration. A column of Chen's troops, 20,000 strong, is closing around Chang Chow, and fighting is expected there within a few hours.

Business conditions are a little easier in the midst of the turmoil and the trade paralysis of the past few weeks, which followed on the failure of the bank of Fukien, is disappearing.

Japanese gunboats have arrived here to join the flotilla of American and British warcraft whose guns are guaranteeing protection to foreign interests.

## ITALY ASKS INCREASE IN EMIGRANT QUOTA

[BY CABLE AND ASSOCIATED PRESS.]

ROME, Nov. 10.—The new Italian government plans to ask the United States government to increase the annual quota of Italian emigrants allowed to enter the United States from 42,000 to 100,000. The proposal will be based on "the great qualities of the Italian workers, especially in agricultural pursuits." A plan also will be submitted for thorough investigation of the character of each emigrant before he is permitted to go aboard ship for America, such inquiry being conducted jointly by Italian officials and representatives of the American government.

## D.A.R. LEADER PASSES AWAY

### *Mary Lockwood Took Part in Founding of Body*

### *Prominent Politically in Republican Ranks*

### *Fought for Woman Suffrage in Early Period*

[BY A. P. NIGHT WIRE.]

PLYMOUTH (Mass.) Nov. 10.—The body of Mrs. Mary Smith Lockwood, last to survive of the group of women who founded the Daughters of the American Revolution, was forwarded to her home in Washington for burial today.

Mrs. Lockwood died here yesterday at the age of 91.

CAREER OF MRS LOCKWOOD

Mrs. Mary S. Lockwood, "Little Mother" to the Daughters of the American Revolution, was the last survivor of the little group of eighteen women patriots who organized that body more than thirty years ago, and despite her nearly full century of years, she was one of the most active members of the organization almost up to the time of her last illness.

ACTIVE POLITICALLY

Not only was Mrs. Lockwood identified with the founding and the progress of the D.A.R., but she was an active figure in the women's Republican organization, and also a noted author. Her chronicles of Washington history, especially diplomatic and political, have placed her well up on the rolls of writers.

Mary Lockwood was born at Chautauqua, N. Y., in 1831, a daughter of the famous Smith family, founders of Smith College. Her ancestors were warriors. Her great-grandfather was a Revolutionary soldier, her grandfather lost his life in the battle of Black Rock, in which her father also fought, and her husband, Henry Lockwood, was a soldier in the Civil War. It was to accompany him on part of his way to the front that she went to Washington, where she lived for the remainder of her life.

Her father was a leader in the Whig party, but later became a Republican, and the daughter, who did a great deal of reading with him, grew up an ardent advocate of that party. When, in 1880, the first Republican Women's Club was founded, she became a charter member.

Eight years later she was deep in the task of promoting and managing the first International Council of Women, and in this work she met for the first time such prominent women as Susan B. Anthony, Mrs. May Wright Sewell and Miss Rachel Foster.

FOUNDED D.A.R.

While the life of Mrs. Lockwood has been replete with many interesting accomplishments, the outstanding work of her career was the founding of the Daughters of the American Revolution.

The organization is frequently referred to as "something Hannah Arnett started," for the reason that sentiment looking toward the creation of a patriotic body to commemorate the part played by women in the Revolutionary War was crystalized by the publication of Mrs. Lockwood's story of "Hannah Arnett."

This heroine, according to the story, broke in upon a meeting of American leaders who were considering terms of surrender in 1776, when the British had settled before Elizabethtown, and defeat faced the Colonists. The indignant, scornful woman, in an elegant appeal, shamed the discouraged men into action and convinced them the Americans could win out in the end if they were loyal and patient.

RAN BOARDING-HOUSE

At the time her story was published, Mrs. Lockwood was the proprietor of a boarding-house in Washington. It was a popular gathering place for the leading celebrities of the national capital, among whom were Gen. and Mrs. John A. Logan, and it was at this house in 1890 that the group of eighteen women met and founded the nation-wide order that now numbers more than 172,000 women among its members.

The society was made national in scope instead of being organized by states, and its success was instantaneous. Mrs. Benjamin Harrison, mistress of the White House at the time, was elected first President-General. The first conference of regents was called by Mrs. Harrison in 1891, and the first congress of the organization was held in Washington in 1892.

In addition to her work with the D. A. R., Mrs. Lockwood took a prominent part in the fight for equal suffrage, but when the Federal Constitution was amended to permit women throughout the land to vote, she never enjoyed the privilege, for she had been a resident of Washington so long she had forfeited the right of franchise.

VIVID MEMORY

The memoirs of Mrs. Lockwood, dating from the time she accompanied her husband to the capital during the Civil War, are remarkable for their interest and brilliant wit. Even until her last days she easily remembered and vividly pictured tales of battles fought near the city, and of the panic following the Confederate threats against Washington and Baltimore.

Aside from her memoirs and political writings, she has produced several volumes which give a clear and exact history of Washington and of the many notable persons who have lived and worked there. Her book on the historic homes of the city is regarded as an authority.

Mrs. Lockwood is survived by no close relatives. Her daughter, Miss Lillian M. Lockwood, formerly business manager of the D. A. R. magazine, died several years ago, and her husband has been dead almost half a century.

ON WAY TO TOKIO

[BY A. P. NIGHT WIRE.]

SAN FRANCISCO, Nov. 10.—Dr. William Heinrich Solf, German Ambassador to Japan, sailed from here today for Tokio. As German Foreign Minister, Dr. Solf conducted the negotiations with President Wilson upon which was based the armistice preceding the end of the World War.

TO LET STORE ROOM

Ground floor, the location, 241 South Spring street.


*The Wealth of* HAND TAILORING *in* STEIN-BLOCH CLOTHES *Makes Their* RICH STYLE *Stay With Them*

Men and Young Men Who Are Particular as to Dress and Careful as to Purse Will Share Our Enthusiasm for These

Stein-Bloch Smart Clothes

# Overcoats and Suits

*Over-coats $45 to $85*

*Suits $35 to $65*

WHICH now are on display in full selections of models, patterns, colorings, are more eloquent than anything we could say in print or in person. Come around as it suits your convenience, carefully inspect and critically try on Suit or Overcoat by Stein-Bloch, then, after careful comparison—value against value; price against price; style against style—buy as your good judgment dictates.

Harris & Frank
STEIN-BLOCH SMART CLOTHES
437-443 SPRING NORTH OF 5TH

VALUE IS THE SOMETHING YOU GET, NOT THE SUM YOU PAY


## AMNESTY PICKETERS TO HECKLE HARDING

### RETURN OF PRESIDENT FROM DECORATING HERO'S TOMB TO BE OCCASION

[BY A. P. NIGHT WIRE.]

WASHINGTON, Nov. 10.—President Harding, upon returning tomorrow from Arlington, where he will lay a wreath in the name of the American people on the tomb of the unknown soldier, will be the target of a demonstration by members of the joint amnesty committee, which have been picketing the White House at intervals in protest against continued imprisonment of violators of war laws.

Members of the committee, in announcing their plans today, said that inasmuch as "peaceful picketing" had availed nothing toward release of war-time offenders, they had decided to use Armistice Day and the spirit in which it generally is observed as a means of calling attention to their campaign. Those planning the demonstration said they expected more than 200 persons including several former soldiers and a Y. M. C. A. man who served in France, to participate.

The group will encircle the White House several times, much in the manner that Joshua of Biblical fame and his hosts marched around Jericho. Because of Mrs. Harding's illness, it was said, plans to carry the stimulation further and blow trumpets had been abandoned.

OPIUM CACHE SEIZED

[BY A. P. DAY WIRE.]

SEATTLE, Nov. 10.—More than 150 ten-tael cans of opium, valued at approximately $50,000, were seized by customs inspectors in a raid on the steamer Tyndareus, which arrived here from far eastern ports today. The seizure was the largest made by customs officers here in recent years.


We Close All Day Today

"IN DEEPEST RESPECT TO THOSE GALLANT HEROES WHO GAVE THEIR LIVES 'THAT DEMOCRACY SHOULD NOT VANISH FROM THE EARTH,' WE PAY THIS SILENT TRIBUTE."

LOGAN THE HATTER
ORIGINATOR
628 So. Broadway


## SCOTLAND YARD'S CHIEF IS POISONED

[BY CABLE AND ASSOCIATED PRESS.]

LONDON, Nov. 10.—Sir William Horwood, Chief of Scotland Yard and Commissioner of Metropolitan Police, is suffering from the effects of an insidious attempt on his life, it became known today.

Last night he was seized with what was thought to be a heart attack, but today it became definitely established that he was the victim of malicious administration of poison, the origin of which is unknown.


"There's No Use Talking"—

—Drive out Pico Blvd. to Eighth in Santa Monica and investigate.
—Homesites
Court Sites
Duplex Homesites
Business Frontage.
—All improvements including sewers.

Talking won't get you a share in the fat profits hundreds of real estate investors are making every day. The thing to do is to act. Get busy! Pick out a lot—now—today. Because of its strategic location, High School Square will be a big money-maker. Lots today are "cheaper than dirt." Drive down and look 'em over, or let us take you.

Lots as Low as $985

"Meet Us Where Eighth Meets Pico."

Santa Monica High School Square

D. STANLEY SETNAN and G. IVAN PEOPLES
Subdividers—808 Junior Orpheum Bldg.—Telephone 822-672

Los Angeles Times.
DELIVERED BY CARRIER ... Single Copies, 5 Cents. ... Monthly, $1.50. ... Sunday, 10 Cents. ... Monthly, $1.50. ... FOUNDED ... Dec. 4, 1881, at the Postoffice at Los Angeles under the Act of March 3, 1879.
NOVEMBER 10, 1922. VOL. XLI

# LOFTUS ARRESTED

Cissie Loftus

## ASSIGN OFFICERS TO NEW COMMAND

[BY A. P. DAY WIRE]

WASHINGTON, Nov. 10.—Secretary Weeks announced today the following assignments of ... officers contingent on promotions and retirements, effective ... month:

Maj.-Gen. S. C. Muir to command the Seventh Corps Area (Omaha, Neb.:) H. C. Hale, Sixth Corps Area (Chicago:) A. W. Brown, First Corps Area (Boston:) J. L. Duncan, First Division; Brig. Gen. P. E. Davis, Twenty-second Infantry Brigade, Hawaii; H. L. King, cavalary school, Fort Riley, effective next August. Brig.-Gen. Stuart Heintzelman, now head of military Intelligence division of the General staff, will become assistant to the War Plans Division and Assistant Chief of Staff when promotion becomes effective December.

## TEACHER WILL WED

[LOCAL CORRESPONDENCE]

HUNTINGTON PARK, Nov. 10.—Miss Hazel Hund, member of the Huntington Park Union High School faculty for eight years, now at the head of the journalism and English departments, is to be united in marriage to Robert Bertram Lamb, of Santa Barbara, during the holiday season. Mr. Lamb is connected with the Lamb Automobile Electric Company, of Santa Barbara, and also owns a large ranch in the San Fernando valley.

HILEY B. ALLEN CO. —Since 18...

...r little girl

...rtunity to "play the piano," that most beautiful ...a refined young lady's accomplishments.

$25 Monthly

will give you here, your choice of several

Small Grands

Nothing will so encourage "your little girl" to play and practice as a Small Grand.

Nothing will add the touch of refinement to your living-room that will a Small Grand.

We have tested the following agencies from 17 to 36 years and recommend them to you.

Ludwig
Harrington
Cable.
Also
Hardman
Mason & Hamlin
Conover

Cut out this ad, fill in the information requested below and we will send you our special holiday allowance for your old piano on the new Harrington Grand illustrated. Name of piano ... my upright is ...
Age ... years.
Condition.
Tone.
Varnish.
Address ...

18 SOUTH BROADWAY
Hiley B. Allen Co.
HARRINGTON & HAMLIN PIANOS

SATURDAY MORNING.

## ...NERS RAP COAL UNIONS

...ed Strikes Harmful to Industry

...rs Tell Commission Difficulties

...Transportation is Also Needed

[BY A. P. NIGHT WIRE]

...TON, Nov. 10.—Free-...ventionally provoked la-... and adequate trans-..., according to a letter ... authorized committee of ... operators, filed today ... of the United States ... which point, needed by the ..., are the two re-..., are the two re-... A denial that "ac-... demoralization" could ... to exist in the industry ... of present difficulties and a ... that extension of "auto-... of the United Mine ... of America would add to ... facts were also incorpo-... in the report, which was ... through the National Coal ...

...ion asked generally ...mers' views of the di-... which should be given its ... the endeavor to comply ... by requiring it to ascer-... of the facts concerning coal ... and the operators' let-... seven points which they ... should be covered, as ...

...SHORTAGE CONTROL

...) The effect on production ... the price of coal to the ... of the monopolistic and ... control of mine labor in ... States.

...) The opposition of organ-... labor to the introduction of ... machinery.

...) The nonobservance by or-... labor of contracts made ... behalf.

...) The existing prices of ... materials and supplies ... comparison between them ... prices existing before the ...

...) The existing freight rates ... comparison between them ... rates existing before the ...

...) The effect of inadequate ... facilities on produc-... cost of coal.

...) The character and quality ... different coals, the uses to ... are put and the demand ...

...EXERCISE UNIONS

...specific questions from the ... concerning the cause of ... operators returned an-... of the miners' union, ... occur from time to time ... mines by reason of ..." the letter said. "They ... an economic loss. . . . ... usually a breach of con-... on the part of the miners.

...not be no doubt that the ... cause of such local ... as well as strikes of a na-... character, like those of ... 1922, in the despotic con-... approximately 60 per cent ... labor of the United ... of Canada by a single or-..., with power to stop at ... production and movement ... commerce of approxi-... per cent of the normal ... of the country. . . .

...olution of this committee, ... practice, to say nothing of ... extension of the auto-... of the United Mine ... of America, would be ca-... to the general welfare of ... country."

...payments cannot be stan-..., the operators contend, in ... another specific ques-... of variance in living ... conditions in various sec-... of the United States. Fur-... suggestion from the com-... that over-production in ... might be met by clos-... non-economic mines, un-... authority to be here-... found, was strongly at-...

...MINING NOT FEASIBLE

...is none of no way in which ... may be closed down con-... the wish of the owner, ex-... the operation of economic ... operators declared.

...closing down of so-called ... mines will be ef-... accomplished by compe-... the play of the ... forces is free from the ... caused by strikes with ... panic among buy-... monetary markets."

...ey declared the follow-... were basic:

...that every man has a right ... without either interference ... when, for whom and ... terms as he may see ...

...That, while the right ... to organize for legiti-... purposes cannot be denied, ... conditions have no right ... or restrain those who ... to join or deal with ...

...That the right of pri-... property is and must remain ...

...LAW SETS PRICES

...That in the last re-... the law of supply and de-... always has and always will ... prices; that no legisla-... can interfere with this ... rule; that any interfer-... can only be justified, if at ... is of war and that at any ... it will inevitably pro-... evils than those ... seek to suppress."

## ...RICAN DAMAGE CASE TRANSFERRED

[BY A. P. NIGHT WIRE]

...WHITE PLAINS (N. Y.) Nov. ... Tompkins of the ... Court today transferred ... for $1,250,000 damages ... by the government ... the American Trading ... against the company ... to the Federal courts, ... district of New York. ... was requested by ... for the Mexican govern-... on the ground of diversity of ... Although attorneys ... other company formally ... against the transfer from ... of the State courts, ... asserted he had ... in the matter.

## ...SS VALUATION GIVEN

[BY A. P. DAY WIRE]

...TON, Nov. 10.—The ... Railroad Company in ... Interstate ... mission tentatively ... today has property hold-... in transportation actual-... The com-... amount from the total ... as $2,431,000.

## Fate of Lame Ducks Causes Capital Gossip

[EXCLUSIVE DISPATCH.]

WASHINGTON, Nov. 10.—Washington is already filled with gossip about what will become of the Republican lame ducks. There are many rumors connected with the names of prominent Republicans who will not return to the Sixty-eighth Congress.

One is that the President is considering naming Representative Philip P. Campbell of Kansas, chairman of the House Rules Committee, who lost in the primary campaign, to succeed E. Mont Riley as Governor of Porto Rico. Mr. Riley, it is said, will be appointed to some other post.

Another is that Senator Harry S. New, Indiana, will be appointed to succeed Gen. Wood as Governor-General of the Philippines, when the latter retires next February to become provost of the University of Pennsylvania.

A third report connects the name of Senator Frank B. Kellogg, Minnesota, defeated for re-election, with a possible Supreme Court appointment.

## FARMERS REPAYING SEED LOANS SLOWLY

### LOW PRICES OF GRAIN AND CAR SHORTAGE GIVEN AS CAUSES

[BY A. P. NIGHT WIRE]

WASHINGTON, Nov. 10.—Many of the 25,000 drought-stricken farmers in Texas, Montana, Idaho and Washington who borrowed $3,500,000 from the government under the seed loan laws are having difficulty in meeting their payments on the loans.

L. M. Estabrook, associate chief of the Bureau of Agricultural Economic, who recently returned from seed loan headquarters at Grand Forks, N. D., has reported to Secretary Wallace that repayments now are being received at the rate of $25,000 to $30,000 a day, but that congestion at grain elevators, serious car shortage and low prices of grain are causing many borrowers difficulty in redeeming their loans.

Some farmers who planted large crops of potatoes this year have no market for their crops, the local price being less than 20 cents a bushel, which hardly pays for digging and preparing for sale. This year's potato crop, about 43,000,000 bushels, is the second largest on record.

## CRIPPLED MEN MAKE HOT ELECTION RACE

### SUFFERER FROM PARALYSIS BEATS VETERAN OF WORLD WAR

[BY A. P. NIGHT WIRE]

STOCKTON, Nov. 10.—One of the most dramatic local election battles ever fought in California ended today when Loren B. Bunn, who is a sufferer from partial paralysis of the lower limbs, defeated Moses H. Saunders, a World War veteran, who lost a leg in battle for the office of public administrator of San Joaquin county by 668 votes.

Bunn, who has a wife and two little girls, for many years has conducted peanut and popcorn wagon at a prominent street corner in Stockton. He formerly held the position of justice of the peace in an eastern State. He made his campaign appeal on the fact that he, a paralytic, needed the position to help care for his family. Bunn's candidacy made strong appeal to the women especially.

Saunders, the defeated candidate, backed by the American Legion, made his appeal in recognition of his services on the battlefield. On November 1, 1918, while fighting with his regiment in Belgium, Saunders was wounded in the left leg and lay in a barn all night under bombardment before receiving medical attention. The enforced neglect caused gangrene and on December 23 the left leg was amputated.

## CHEN CHUNG MING JOINS WU PEI-FU

### THEY'RE LINING UP AROUND CHANG CHOW FOR BIG TANGLE

[BY CABLE AND ASSOCIATED PRESS.]

AMOY (China) Nov. 10.—The struggle for supremacy in Fukien province has developed into a test of strength between the backers of the Peking administration and a combination made up of Sun Yat-Sen, deposed President of South China, Chang Tso-Lin, dictator of Manchuria, and the latter's militaristic adherents, with prospects of a fresh civil war in the near future.

Chen Chiung-Ming, who drove Sun Yat-Sen from power, apparently is firmly aligned beside Wu Pei-Fu in defense of the Peking administration. A column of Chen's troops, 20,000 strong, is closing around Chang Chow, and fighting is expected there within a few hours.

Business conditions are a little easier in the midst of the turmoil and the trade paralysis of the past few weeks, which followed on the failure of the bank of Fukien, is disappearing.

Japanese gunboats have arrived here to join the flotilla of American and British warcraft whose guns are guaranteeing protection to foreign interests.

## ITALY ASKS INCREASE IN EMIGRANT QUOTA

[BY CABLE AND ASSOCIATED PRESS.]

ROME, Nov. 10.—The new Italian government plans to ask the United States government to increase the annual quota of Italian emigrants allowed to enter the United States from 42,000 to 100,000. The proposal will be based on "the great qualities of the Italian workers, especially in agricultural pursuits." A plan also will be submitted for thorough investigation of the character of each emigrant before he is permitted to go aboard ship for America, such inquiry being conducted jointly by Italian officials and representatives of the American government.

## D.A.R. LEADER PASSES AWAY

### *Mary Lockwood Took Part in Founding of Body*

### *Prominent Politically in Republican Ranks*

### *Fought for Woman Suffrage in Early Period*

[BY A. P. NIGHT WIRE.]

PLYMOUTH (Mass.) Nov. 10.—The body of Mrs. Mary Smith Lockwood, last to survive of the group of women who founded the Daughters of the American Revolution, was forwarded to her home in Washington for burial today.

Mrs. Lockwood died here yesterday at the age of 91.

**CAREER OF MRS LOCKWOOD**

Mrs. Mary S. Lockwood, "Little Mother" to the Daughters of the American Revolution, was the last survivor of the little group of eighteen women patriots who organized that body more than thirty years ago, and despite her nearly full century of years, she was one of the most active members of the organization almost up to the time of her last illness.

**ACTIVE POLITICALLY**

Not only was Mrs. Lockwood identified with the founding and the progress of the D.A.R., but she was an active figure in the women's Republican organization, and also a noted author. Her chronicles of Washington history, especially diplomatic and political, have placed her well up on the rolls of writers.

Mary Lockwood was born at Chautauqua, N. Y., in 1831, a daughter of the famous Smith family, founders of Smith College. Her ancestors were warriors. Her great-grandfather was a Revolutionary soldier, her grandfather lost his life in the battle of Black Rock, in which her father also fought, and her husband, Henry Lockwood, was a soldier in the Civil War. It was to accompany him on part of his way to the front that she went to Washington, where she lived for the remainder of her life.

Her father was a leader in the Whig party, but later became a Republican, and the daughter, who did a great deal of reading with him, grew up an ardent advocate of that party. When, in 1850, the first Republican Women's Club was founded, she became a charter member.

Eight years later she was deep in the task of promoting and managing the first International Council of Women, and in this work she met for the first time such prominent women as Susan B. Anthony, Mrs. May Wright Sewell and Miss Rachel Foster.

**FOUNDED D.A.R.**

While the life of Mrs. Lockwood has been replete with many interesting accomplishments, the outstanding work of her career was the founding of the Daughters of the American Revolution.

The organization is frequently referred to as "something Hannah Arnett started," for the reason that sentiment looking toward the creation of a patriotic body to commemorate the part played by women in the Revolutionary War was crystallized by the publication of Mrs. Lockwood's story of "Hannah Arnett."

This heroine, according to the story, broke in upon a meeting of American leaders who were considering terms of surrender in 1776, when the British had settled before Elizabethtown, and defeat faced the Colonists. The indignant, scornful woman, in an elegant appeal, shamed the discouraged men into action and convinced them the Americans could win out in the end if they were loyal and patient.

**RAN BOARDING-HOUSE**

At the time her story was published, Mrs. Lockwood was the proprietor of a boarding-house in Washington. It was a popular gathering place for the leading celebrities of the national capital, among whom were Gen. and Mrs. John A. Logan, and it was at this house in 1890 that the group of eighteen women met and founded the nation-wide order that now numbers more than 172,000 women among its members.

The society was made national in scope instead of being organized by states, and its success was instantaneous. Mrs. Benjamin Harrison, mistress of the White House at the time, was elected first President-General. The first conference of regents was called by Mrs. Harrison in 1891, and the first congress of the organization was held in Washington in 1892.

In addition to her work with the D. A. R., Mrs. Lockwood took a prominent part in the fight for equal suffrage, but when the Federal Constitution was amended to permit women throughout the land to vote, she never enjoyed the privilege, for she had been a resident of Washington so long she had forfeited the right of franchise.

**VIVID MEMORY**

The memoirs of Mrs. Lockwood, dating from the time she accompanied her husband to the capital during the Civil War, are remarkable for their interest and brilliant wit. Even until her last days she easily remembered and vividly pictured tales of battles fought near the city, and of the panic following the Confederate threats against Washington and Baltimore.

Aside from her memoirs and political writings, she has produced several volumes which give a clear and exact history of Washington and of the many notable persons who have lived and worked there. Her book on the historic homes of the city is regarded as an authority.

Mrs. Lockwood is survived by no close relatives. Her daughter, Miss Lillian M. Lockwood, formerly business manager of the D. A. R. magazine, died several years ago, and her husband has been dead almost half a century.

## ON WAY TO TOKIO

[BY A. P. NIGHT WIRE.]

SAN FRANCISCO, Nov. 10.—Dr. William Heinrich Solf, German Ambassador to Japan, sailed from here today for Tokio. As German Foreign Minister, Dr. Solf conducted the negotiations with President Wilson upon which was based the armistice preceding the end of the World War.

TO LET STORE ROOM
Ground floor, fine location, 641 South Spring street.

*The Wealth of* HAND TAILORING *in* STEIN-BLOCH CLOTHES *Makes Their* RICH STYLE *Stay With Them*

Men and Young Men Who Are Particular as to Dress and Careful as to Purse Will Share Our Enthusiasm for These

Stein-Bloch Smart Clothes

Overcoats and Suits

WHICH now are on display in full selections of models, patterns, colorings, are more eloquent than anything we could say in print or in person. Come around as it suits your convenience, carefully inspect and critically try on Suit or Overcoat by Stein-Bloch, then, after careful comparison—value against value; price against price; style against style—buy as your good judgment dictates.

*Overcoats $45 to $85*

*Suits $35 to $65*

Harris & Frank
STEIN-BLOCH SMART CLOTHES
437-443 SPRING NORTH OF 5TH

VALUE IS THE SOMETHING YOU GET, NOT THE SUM YOU PAY

## AMNESTY PICKETERS TO HECKLE HARDING

### RETURN OF PRESIDENT FROM DECORATING HERO'S TOMB TO BE OCCASION

[BY A. P. NIGHT WIRE.]

WASHINGTON, Nov. 10.—President Harding, upon returning tomorrow from Arlington, where he will lay a wreath in the name of the American people on the tomb of the unknown soldier, will be the target of a demonstration by members of the joint amnesty committee, which have been picketing the White House at intervals in protest against continued imprisonment of violators of war laws.

Members of the committee, in announcing their plans today, said that inasmuch as "peaceful picketing" had availed nothing toward release of war-time offenders, they had decided to use Armistice Day and the spirit in which it generally is observed as a means of calling attention to their campaign. Those planning the demonstration said they expected more than 200 persons including several former soldiers and a Y. M. C. A. man who served in France, to participate.

The group will encircle the White House several times, much in the manner that Joshua of Biblical fame and his hosts marched around Jericho. Because of Mrs. Harding's illness, it was said, plans to carry the stimulation further and blow trumpets had been abandoned.

## OPIUM CACHE SEIZED

[BY A. P. DAY WIRE.]

SEATTLE, Nov. 10.—More than 150 ten-tael cans of opium, valued at approximately $50,000, were seized by customs inspectors in a raid on the steamer Tyndareus, which arrived here from far eastern ports today. The seizure was the largest made by customs officers here in recent years.

We Close All Day Today

"IN DEEPEST RESPECT TO THOSE GALLANT HEROES WHO GAVE THEIR LIVES 'THAT DEMOCRACY SHOULD NOT VANISH FROM THE EARTH,' WE PAY THIS SILENT TRIBUTE."

LOGAN THE HATTER
ORIGINATOR
628 So. Broadway

## SCOTLAND YARD'S CHIEF IS POISONED

[BY CABLE AND ASSOCIATED PRESS.]

LONDON, Nov. 10.—Sir William Horwood, Chief of Scotland Yard and Commissioner of Metropolitan Police, is suffering from the effects of an insidious attempt on his life, it became known today.

Last night he was seized with what was thought to be a heart attack, but today it became definitely established that he was the victim of malicious administration of poison, the origin of which is unknown.

"There's No Use Talking"—

Talking won't get you a share in the fat profits hundreds of real estate investors are making every day. The thing to do is to act. Get busy! Pick out a lot—now—today. Because of its strategic location, High School Square will be a big money-maker. Lots today are "cheaper than dirt." Drive down and look 'em over, or let us take you.

—Drive out Pico Blvd. to Eighth in Santa Monica and investigate.
—Homesites
Court Sites
Duplex Homesites
Business Frontage.
—All improvements including sewers.

Lots as Low as $985

"Meet Us Where Eighth Meets Pico."

Santa Monica High School Square

D. STANLEY SETNAN and G. IVAN PEOPLES
Subdividers—806 Junior Orpheum Bldg.—Telephone 625-...

# The Times Free Information AND Resort Bureau

CORNER FIRST AND BROADWAY

In the accommodation and benefit of persons seeking interesting routes of travel, desirable hotels and rest, recreation and recuperation at the seashore or in the mountains. Particulars are furnished by competent attendants and by correspondence to the general public regarding rates and attractions of railroad and steamship lines, hotels and pleasure and health resorts. Descriptive circulars and transportation literature are kept on hand for inspection and distribution. This service is absolutely free. Literature may also be obtained at the Times Branch Office, 621 South Spring Street. Phone: Pico 700; Automatic 16391.

Resorts

Great Armistice Night Celebration
Hotel Alexandria
TONIGHT
CECIL B. De MILLE-COLBURN'S
$250,000 FASHION REVUE
20 FAMOUS-PLAYER LASKY BEAUTIES
ARMISTICE PAGEANT
AND EVAN-BURROWS FONTAINE
Super Dance de Luxe
$5.00 Per Person
Com. at 9 P. M.

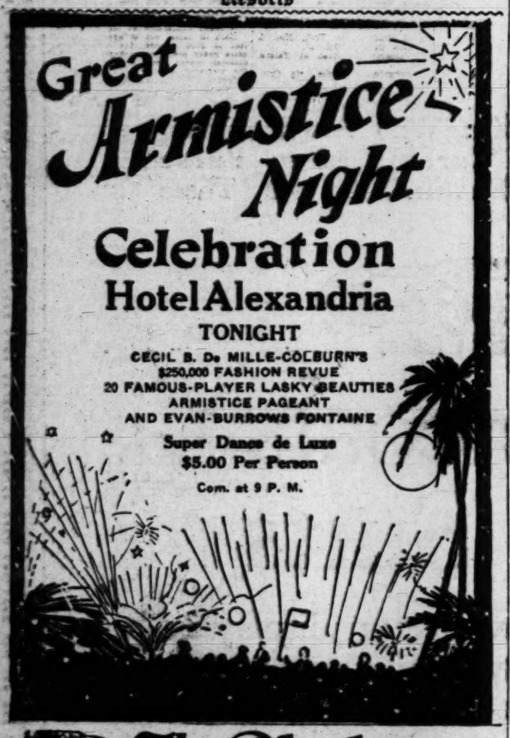

The Blackstone
A Most Beautifully Situated, Complete and Exquisitely Furnished Apartment Hotel.
Absolutely new, FIREPROOF, Class A, reinforced concrete structure. Close to the beach, adjacent to the Virginia. SINGLE APARTMENTS, $100 to $150 per month. DOUBLE APARTMENTS, $185 to $250 per month. Hotel rooms, $2 per day and from $10 per month. Sun parlors on each floor facing the ocean. Billiards, music and ballroom. Privileges of the Virginia Country Club to all guests.
HOWARD J. SCOTT, Owner and Manager.
LONG BEACH, CALIFORNIA

"IN ALL THE WORLD NO TRIP LIKE THIS"
SEE THE WONDERFUL SUBMARINE GARDENS
at CATALINA ISLAND
THROUGH THE FAMOUS GLASS-BOTTOMED BOATS
One of Catalina's Many Unique Attractions.
Catalina trains leave P. E. Station, Sixth and Main, at 9:00 a.m. daily. Steamer sails at 10. You are back in early evening.
Tickets, information and free illustrated folders.
6th and Main Sts.—CATALINA TICKET OFFICE—Phone Pico 36.

REDONDO BEACH
COOLER IN SUMMER—WARMER IN WINTER
Filtered Sea Water—Pure, Sparkling and Warm!
Bathhouse open daily 10 a. m. to 10 p. m.; Sunday, 8 a. m. to 9 p. m. Let our instructor teach you to swim and dive.
Every Thursday Bargain Night. Ladies 25c after 6 p. m.
DANCING
Tuesday, Thursday, Saturday and Sunday evenings and Sunday afternoons
Dancing lessons by appointment.
SUNDAY BAND CONCERTS

SAMARKAND
"Omar's Garden of Allah"
Santa Barbara's Unique Persian Hotel
Set on its own hill of thirty acres amid a riotous bloom of flowers, overlooking mountains and sea. Ten minutes from beach and golf links. Fifty bridal suites. Cuisine of peculiar excellence. 2½ hours by train or motor from Los Angeles. Special rates now. For booklet and information, address CHARLES BEDELL HERVEY, Caliph.

GLENN RANCH
October and November Indian Summer in the Mountains
California's most beautiful Apple and Stock Ranch. A limited number of guests taken at special winter rates for room and board. A few housekeeping apartments available. Address SEYMOUR TALLY, Glenn Ranch, California.

Attend the VICTORY BALL, VENICE BALLROOM, VENICE PIER, Armistice Night, Saturday, Nov. 11.
Fun! Favors!! Features!!!

BRENT'S MOUNTAIN CRAGS
100 Minutes from Broadway. A delightful resort in the dense Mexico Mountains. Picnic grounds, swimming pool, restaurant. Reasonable rates. Downtown office, 726 S. Main St. Phone 10464 or Main 7120. Ask for Mr. White.

MT. WILSON
Elevation 6000 feet. Open year 'round. Reasonable rates. Daily stages. Public auto road. Largest observatory in world. Good scenery.
Information Park-Junds. Main 379 or Fair Oaks 24-F-2. W. E. Corp, Mgr.

Los Angeles Hotels

Hotel Stowell
LOS ANGELES 414-416-418 SOUTH SPRING ST.
FIREPROOF—275 ROOMS—275 BATHS WITH SHOWER BATH
CAFE OF MODERATE PRICES IN CONNECTION
"Rest easy at the Stowell"

HERSHEY ARMS HOTEL
Los Angeles' finest residential hotel. 3000 Wilshire Blvd. Two blocks from Westlake Park. Daily or Weekly Rates. Phone for reservations. Sunset 6 to 7:30. 51.50. Open to Public. Phone Wilshire 511.
E. W. SCHROEDER, Resident Manager.

Steamships

TOYO KISEN KAISHA
Passengers to Orient and So. America
Accommodations Available Subject to Immediate Bookings.
S. L. KREIDER, Agent
LOS ANGELES: 926 Pacific Electric Bldg. Phone Broadway 32, Pico 6610.
SAN DIEGO: 338 Spreckels Bldg. Phone 64912.


## DOUBLE MURDER SURPRISE READY

*Three to be Indicted in Hall-Mills Case*

*"Woman in Gray Coat" and Two Men Accused*

*Suspicion Directed from Widow and Brothers*

[EXCLUSIVE DISPATCH.]

NEW BRUNSWICK (N. J.) Nov. 10.—The expected denouement in the Rev. Edward Wheeler Hall-Mrs. Elearner R. Mills murder mystery was postponed again yesterday when Wilbur A. Mott, special prosecutor, after a conference in Somerville, N. J., with Prosecutor Beekman, Alfred B. Gibbs, foreman of the Somerset county grand jury, and other officials, announced that the case would not be laid before the jury this week.

Mr. Mott did not say when the jury would meet to consider the case, nor did he add anything to his previous statement about the case.

However, the impression remains that Mr. Mott will bring his twenty-five witnesses to Somerville some time next week and lay the complete case before the grand jury, asking indictment of the "woman in the gray coat" and a man for murder in the first degree, and another man as an accessory.

How the authorities worked up their case to be able to make a direct accusation against a member of the St. John's congregation and clear Mrs. Hall's brothers of the suspicion and gossip is not explained.

The actual slayer is said to be known. He was not identified by Mrs. Jane Gibson, the eyewitness. He is a member of Mr. Hall's church and familiar with, if not an expert on, firearms. It is not one of Mrs. Hall's brothers. The murder weapon has not been found.

The time of the murder now has been fixed at 10:20 p.m. Four witnesses are said to corroborate parts of Mrs. Gibson's story and give it a framework that the investigators believe will enable it to stand.

It is expected that the experts called in recently to take finger prints of various articles of clothing and other exhibits stumbled on a valuable aid in the shirt worn by the rector when he was slain. Finger prints were found on both the bosom and cuffs of the shirt. It is understood, and may have been left by the murderer. To what extent these finger prints aided in establishing the identity of the slayer is not known at present. But persons close to the authorities say that the new developments that will clear up everything are the positive identification of the muderer and the finding of the four witnesses who corroborate, in part, Mrs. Gibson.

This man, "the woman in gray" and a third man will be indicted on a charge of first-degree murder, although the third man is not believed to have seen the crime.


Steamships

Twin Palaces of the Pacific — Unequaled East or West
YALE AND HARVARD
Next Sailing To San Francisco, Monday, Nov. 13. From L. A. Harbor (Wilmington, Pier A, Shed 2), 4 p.m. Boat train leaves P. E. Station one hour before sailing. 12 hours part to port.
To San Diego: Next sailing, Sunday Nov. 12th, at 7 p. m. Train leaves at 2 p.m.
For tours, reservations and other particulars address
L. A. STEAMSHIP CO.
317 South Spring St. Tel. 822431

CUNARD AND ANCHOR LINES
Regular Sailings from N. Y.—Boston—Medrad, Tuesday, to Southampton and Cherbourg. Thurs.—To Cobh (Queenstown) & Liverpool. Sats.—To Plymouth, Cherbourg & London. Weekly To Londonderry and Glasgow. Special Full and Winter Sailings to Mediterranean.
CANADIAN SERVICE
Famous "Cabin Class" Steamers Sailing Saturdays from Montreal via the St. Lawrence River.
ARDANIA—ANTONIA
To Plymouth, Cherbourg, London.
TYRRHENIA—AUSONIA—ALBANIA
To Liverpool
See local Cunard Agent or write Cunard & Anchor S. S. Lines.
OFFICE: 501 Market St., San Francisco

VISIT EUROPE NOW while rates are low
Passenger Service to
ENGLAND IRELAND
FRANCE BELGIUM
Sailing every Saturday from New York
Also Frequent Sailings from BOSTON, PHILADELPHIA, MONTREAL and QUEBEC
Making connections to all points on the Continent.
Regular Sailings to
GERMANY, ITALY & BALTIC STATES
Winter Voyages to
WEST INDIES & MEDITERRANEAN
For information apply to
WHITE STAR LINE
AMERICAN LINE RED STAR LINE
Apply to Local Agents.
International Mercantile Marine Company
550 Market St., San Francisco

ROYAL MAIL to EUROPE
"The Comfort Route"
New York—Cherbourg
Southampton—Hamburg
Orbita ..... Nov. 29, Jan. 10, Feb. 21
Orduna ..... Dec. 20, Jan. 31, Mar. 14
DIRECT PASSENGER SERVICE
From Pacific Coast Ports to U. K.
Regular Sailings.
THE ROYAL MAIL STEAM PACKET CO.
566 Market St., San Francisco, or Local Agents.

AUSTRALIA
NEW ZEALAND AND SOUTH SEAS
Via Tahiti and Rarotonga
Mail and Passenger Service
R.M.S. "Tahiti" sails Nov. 10, Jan. 12
R.M.S. "Maunganui" sails Dec. 5, Feb. 9
Pacific Tour South Seas, New Zealand, Australia, $565, first class.
Union S.S. Co. of New Zealand
130 California St., San Francisco
Or Local Steamship and Railroad Agents

Los Angeles Hotels
HOTEL TRUFFO
New buildings and furnishings, hot and cold water—Shower and tub baths—Excellent service—$1.00 day — Permanent $3.00 week, two persons, $7.00.
813 Sunset Blvd. Phone 69703.

TRAVEL BY WATER
S.S. DOROTHY ALEXANDER
One of the Largest and Finest Coastwise Steamships
SAILS 10 A. M. TOMORROW
Low Fares—Including Berth and Meals.
$25 Round Trip San Francisco $47 One Way Seattle
S. S. H. F. Alexander Sails 5 P. M. Every Friday
IT COSTS NO MORE TO ENJOY THE BEST
TICKETS: Los Angeles, 601 S. Spring (Cor. 6th and Spring.) Phone Main 7282 or 18333. Long Beach, 115 W. Ocean Ave. Phone 61923. Hollywood, 6696 Hollywood Blvd. Holly 7135. San Pedro, 114 W. 6th Street.
The ADMIRAL LINE
PACIFIC STEAMSHIP COMPANY
W.R. ALEXANDER, PRESIDENT

SANTA MONICA-OCEAN PARK HOTELS AND APARTMENTS
SEA SPRAY BUNGALOW COURT
HOT SALT BATHS DIRECT FROM OCEAN TO EVERY BUNGALOW.
Cool in summer, warm in winter. Elegantly furnished bungalows of quiet dignity. A restful place for declining health. Individual hot salt tub baths. Band concerts and amusements. Winter rates $75 month up. Ocean Front at Sunset Ave., Ocean Park. Phone Santa Monica 4154.
The ROSSMOORE SANTA MONICA
EXCLUSIVE NEW APARTMENT OVERLOOKING PALISADES
1048 OCEAN AVE.
Completely furnished. Steam heat. Monthly rates $85 to $200.
Hotel Windermere, Santa Monica
A quiet, exclusive family hotel on the American Plan. Located on the Palisades of the Pacific. Phone 28201. Golf Privileges. Reasonable Rates.


## FALL CLASSES IN LINOTYPING

Earn a lucrative salary. Learn linotype operating at Master Printers' School. The Times Building. Late-model machines. Afternoon and evening classes. Tel. 14588

## SUNDAY LAW OF 1803 CLOSES FILM SHOWS

[BY A. P. DAY WIRE.]

MEMPHIS (Tenn.) Nov. 10.—Injunction proceedings seeking to prevent the operation of moving-picture theaters on Sunday were upheld in a chancery court decision yesterday. The contention of the defense was that the Tennessee Sunday observance law, passed in 1803, would not apply to modern-day amusements. The Chancellor held that the law and subsequent Supreme Court decisions would warrant the issuance of the injunction.

## ROSENBLUTH REMOVAL HEARING IS DELAYED

[BY A. P. DAY WIRE.]

NEW YORK, Nov. 10.—Federal Commissioner Hitchcock today postponed until November 24 hearing of an application for a warrant for the removal of Capt. Robert Rosenbluth to Tacoma, Wash., where he is under indictment for the murder of Maj. Alexander P. Cronkhite in a Washington military camp in 1918. If the commissioner issues a warrant Rosenbluth will be taken before a Federal judge with the request that his removal be ordered.

## TAX REVISION NOW POSSIBLE

*Progressives and Democrats to Join Hands*

*Measure Will be Pressed, is Forecast*

*Leaders Yet Have Doubts as to Senate*

[BY A. P. NIGHT WIRE.]

WASHINGTON, Nov 10.—The pressing of several important tax revision proposals in the Sixty-eighth Congress was forecast today by some leaders of the "progressive" Republicans and the Democrats, on the basis of the sharp changes in the sizes of the majority and minorities in the House and Senate as a result of Tuesday's elections. They said revision propositions would come from both the majority and the minority sides.

Chief among the tax plans of the progressives is an impost on the undistributed surpluses of corporations, affecting also stock dividends. Such a tax also is favored by the Democrats, in view of Representative Oldfield of Arkansas, the minority "whip."

Mr. Oldfield expressed the opinion that the Democrats would favor re-enactment of the excess profits tax, but in a modified form; increased inheritance taxes, on a graduated scale, and the imposition of a gift tax in an effort to reach those of wealth seeking to avoid the payment of high surtaxes through gifts of money to relatives.

These taxes have been opposed heretofore by administration officers, who have made it plain that they have not now in mind any general revision of the existing revenue law which was enacted late last year and which became generally effective last January 1.

Proponents of the proposed changes expressed confidence today, however, that with the change in the House membership in the new Congress, they would have more than an even chance of success. Progressive Republican leaders, in their estimates of strength, count on almost solid Democrat support for their proposals, and likewise the Democrats look to the left wing of the majority party for support for their program.

There seems to be more doubt in the minds of these leaders about the situation in the Senate, but they expressed hope that with an increased Democratic and Republican progressive vote there a revision plan could be put through. They pointed out that it was the Senate as now constituted that upset the original proposal to reduce the maximum income surtax to 32 per cent.

## *Italian Police to Lose Jobs in Economy Slash*

[BY CABLE—EXCLUSIVE DISPATCH.]

ROME, Nov. 10.—About 55,000 policemen will soon be out of a job in Italy.

Premier Mussolini has decided to reduce the force to bare necessity. At present there are 70,000 Carabinieri and 35,000 royal guards. The former are to be reduced to 40,000 and the latter to 15,000.

The Premier has such confidence in the complete pacification of the country that he believes one policeman to every 700 inhabitants is sufficient to keep order.

Signor Secchio, Rome commissary, told The Times yesterday that Signor Mussolini is perfectly right and that less than half the present police will do. When told that in Chicago and New York there is one policeman to every 400 inhabitants, he said, "judging from reports in the newspaper, they are needed."

## WILL BURN MORTGAGE ON VETERAN'S HOME

[BY A. P. NIGHT WIRE.]

NEW YORK, Nov. 10.—The $3000 mortgage on the Kentucky home of Sergt. Samuel B. Woodfill, named by Gen. Pershing as the outstanding hero of the war, will be burned on the stage of a vaudeville theater on Broadway tomorrow night as part of Armistice Day ceremonies.

Vaudeville audiences last week contributed to a fund for Sergt. Woodfill which totaled $10,000. The mortgage on the war hero's home was paid with part of that sum this week; a paid-up life insurance policy which cost $3500, and a cash gift of $3500 will be made Sergt. Woodfill tomorrow night. The ceremonies will be attended by Gen. Pershing and other notables.

## RECORD MONOPLANE TAKES LITTLE JUMP

LIEUT. KELLY FLIES T-2 TO DAYTON; SECOND COAST TRIP ASSURED

[BY A. P. NIGHT WIRE.]

DAYTON (O.) Nov. 10.—The monoplane T-2, which last week was flown 2060 miles from San Diego, Cal., to Indianapolis, establishing a world's nonstop flight record, was flown from Indianapolis to Dayton late today by Lieut. Oakley G. Kelly, who, with Lieut. John A. Macready, made the record-breaking flight.

The plane was forced down at Indianapolis Saturday with a broken water line, in an attempted coast to coast flight.

### NEW FIGHT CERTAIN

MINEOLA (N. Y.) Nov. 10.—Maj.-Gen. Mason M. Patrick, chief of air service, who flew to Mitchell Field today from Washington to inspect the air station here, said Lieuts. John A. MacReady and Oakley Kelly, who failed in a recent attempt to make a nonstop flight from San Diego to Mitchell Field, would make a second effort either late this fall or early in the spring.

They would use the same machine, he said, that failed them in their first attempt. The new trip will be made from East to West, he explained, the start to depend entirely on weather conditions.

## The Golden "Eleventh"

*(—from a letter)*

"All the way . . . from those early days of defensive service with the Frogs until we came into our own at St. Mihiel, and through that dizzy waltz we played the bass accompaniment and followed from Limey to burning Thiaucourt. And then the road by night . . . and the woods by day . . . until we hit Somme-py and flame blast where we stood flatfooted while the Frogs withdrew on either flank and we got lead from three sides and above. We kicked off at Exermont—hesitated at Landres St. George, and waddled on through sickening mud, and drenching rain, and stinking death—taking five positions in as many days without time to pull a lanyard. Beaumont—and the 10th—we popped them over as the doughboys crossed the river, while he sat back to wait the other star. And then a day of wondering, hopes and fears. And then that night I stood upon a hill and saw rockets jubilant, camp fires cheerful, and lighted candles screaming, "Peace" through shattered walls. The guerre was fini!"

—CENT CINQUANTE-CINQ

Who cannot heed the golden voices that whisper "November eleventh!" That which we *call* Peace let us make a *true* Peace . . . a peace which comes from men and nations trying to mind their own affairs in decency and kindliness and allowing same right to others.

Mullen & Bluett
Sixth and Broadway

## MIDDLE WEST NEWS IN BRIEF

[EXCLUSIVE DISPATCH]

DES MOINES, Nov. 10.—The management of the Morrell Packing Company Ottumwa has invited the employees to elect members of a plant council for consideration of the problems and management of the property relations of employers and employees.

Word from Marshalltown says reports from widely separated sections of the county indicate that from one-half to two-thirds of the corn was blown down by a gale that blew most of Wednesday.

Charles F. Cadle, aged 76, son of the builder of the first sawmill on the Mississippi River above St. Louis and pioneer of Muscatine, died at his home there yesterday. He was Muscatine's oldest Mason, having been a member fifty-six years.

Corn pickers are scarce in the locality of Boone. In order to stimulate corn picking the farm bureau has posted a $50 prize for the three best huskers in the county.

### DETROIT

DETROIT, Nov. 10.—A plea that he had killed a team of horses with an ax rather than sell them to a new owner who might treat them cruelly failed to save John Mahoney from a term in jail. Evidence was introduced to show he killed the horses in a fit of anger after he had failed to find employment.

The recent decision of the State Supreme Court that police officers have the right to search automobiles for liquor without a search warrant will probably go down in Michigan legal history as one of the most important decisions ever handed down by the court.

### ST. LOUIS

ST. LOUIS, Nov. 10.—This year's Federal income tax and other Federal taxes will show a decrease of $11,200,000 in the St. Louis district as compared with last year because of increased exemptions.

Amedee B. Cole, capitalist, is dead in his sixty-seventh year. He was a son of the late Nathan Cole, a former Mayor of St. Louis.

The second body of a Union Army captain to be unearthed on the site of the Theodore Roosevelt High School at Compton avenue and Hartford stret ewithin a few days was discovered yesterday by workmen excavating the basement of the new school building.

### ST. PAUL

ST. PAUL, Nov. 10.—Mrs. Jennie Hirschorn, 48 years old, 140 State street, who pleaded guilty in the District Court to selling liquor, was sentenced to the workhouse for ninety days and fined $300. She is the first woman in Ramsey county to serve a jail sentence for violation of the liquor laws.

George Doehne, aged 85, pioneer veteran of New Ulm and Brown county, is dead. For many years he was engaged in the flour milling business and was well known in that part of the State.

### INDIANAPOLIS

INDIANAPOLIS, Nov. 10.—Many fruit and shade trees in Seymour which have shed their leaves are budding again due to the warm weather. On some trees the buds are opening and tips of green are visible.

Arrest of Joseph Smith, driver of an Elkhart-Goshen motor bus, caused a discontinuation of service between the two cities yesterday. Smith was charged with violating a city ordinance which requires a license and liability insurance.

Fire of undetermined origin threatened to destroy the Terre Haute City Hall. Quick work kept the damage down to $5000.

### KANSAS CITY

KANSAS CITY, Nov. 10.—The will of Josiah C. Wolcott, pioneer horse and mule dealer of Kansas City, who died last week, was probated Wednesday. The estate is estimated at $1,000,000. Except for $15,000 the entire estate is bequeathed equally among five nieces: Mrs. Maude K. Bell, Mabel C. Groll, Mrs. Mary Wolcott Ely, Ruth Walcott and Esther Walcott.

Topeka's 1923 building boom is the greatest in the history of the city. In the first ten months $3,174,014 was spent.

### MINNEAPOLIS

MINNEAPOLIS, Nov. 10.—More than 20,000 refrigerator cars are needed at once to move the potatoes in the Red River Valley. Reliable information indicates that there are from 16,000,000 to 18,000,000 bushels still in some kind of storage and awaiting immediate shipment.

Clarence Webber, aged 65, a resident of Minneapolis for thirty-nine years and a member of one of the oldest law firms in this city, is dead.

MILWAUKEE, Nov. 10.—Thirty-two head of cattle and two horses were burned to death six miles west of Racine when the barn on the Henry Hamer farm burned to the ground. Besides the stock Hamer lost an auto, tractor and other implements.

The Kinzel Lumber Company will operate five camps this winter in the New wood area and will employ 250 men. The company expects to put in a total of 10,000,000 feet of logs this winter.

### DENVER

DENVER, Nov. 10.—A bill providing for a State industrial building for women and girls located on good farming land close to a good sized city where women law breakers, and the type commonly arrested on a charge of vagrancy, will be taught "sewing, laundering, cooking, home nursing and various household duties," in an effort to reform them, has been prepared by the State Child Welfare Legislation Commission.

### OMAHA

OMAHA, Nov. 10.—Northwestern Nebraska is recovering from a blizzard which swept down from the northwest the first of the week, leveling telephone and telegraph lines, tying up railroads and blocking highways.

A small cyclone struck the farm of W. J. Furse, about two and one-half miles northeast of Alma. The house was unroofed, windmill torn down and other buildings demolished. On the farm of Harry Hardin many buildings were upset.


Chamberlain's Tablets Have Done Her a World of Good

"Chamberlain's Tablets have done me a world of good," writes Mrs. Ella L. Button, Kirkville, N. Y. "I have recommended them to a number of my friends and all who have used them praise them highly." When troubled with indigestion or constipation, give them a trial and realize for yourself what an excellent medicine it is.—[Advertisement.

Itching PILES
PAZO OINTMENT relieves ITCHING PILES at once. You can get restful sleep after the first application.
All druggists are authorized to refund the money if PAZO OINTMENT fails in the treatment of any case of ITCHING, BLIND, BLEEDING or PROTRUDING PILES.
It is guaranteed by Pazo Medicine Co., St. Louis, Mo., manufacturers of the world-famous native BROMO QUININE.
E. W. Grove
This signature is on every box of PAZO OINTMENT.
If you are unable to get PAZO OINTMENT from your druggist send 60c in stamps to Pazo Medicine Co., 2626-2636 Pine St., St. Louis, Mo., and it will be mailed to you promptly. Write your name and address plainly.
(Clip this Ad for Reference)

For immediate permanent relief in eczema prescribe
Resinol
"If you want to experiment, try some of those things you read about. But if you really want that itching stopped and your skin healed, then go to get a jar of Resinol Ointment and a cake of Resinol Soap. Doctors have been prescribing this treatment ever since you were a small boy, so we know what it is. It is cooling, soothing, cures quickly, is economical to use, and rarely fails to relieve even eczema and similar affections."
Ask your doctor before he leaves the house and druggist when you pass his store.

PYORRHEA
CURED $2 PER TOOTH
Hundreds of satisfied patients testify to my (24 years') success.
PYORRHEA SPECIALIST
I can save your teeth from pyorrhea despites would condemn them.
X-Ray Pictures and Diagnosis FREE
DR. BAKER
Hours 8:30 to 4.


## RICHARDSON SENT "CLEAN-UP" BRO

[BY A. P. NIGHT WIRE.]

SACRAMENTO, Nov. 10.—Elect Friend W. Richardson to see that thoroughly equipped carry out his promise to make a "clean sweep" in the affairs State government.

The necessary equipment for arrived at Richardson's office this morning by express in the form of a new broom.

H. E. Armstrong, editor of (Fresno county) Tribune, when the donor of the "clean-sweeping" The following note was attached to the broom handle:

"Dear Friend:

"Make a clean sweep.

"H. E. ARMSTRONG

## RETURNS IN RIVERSIDE COMPLETE

*Richardson Leads Wo... wine Almost Two to On... Ryan is Elected Sheriff*

[EXCLUSIVE DISPATCH.]

RIVERSIDE, Nov. 10.—Co... returns from all the 105 p... cincts of the county give: Richa... 10,280; Woolwine, 2,922; H... Shearer, 2714; Young, 91... 765; Johnson, 8319; No... 1366; Pearson, 2881; Sinc... Barbee, 4098; Kline, 8... rtigan, 5724; Seawell, 2... ff, 2936; Sloane, 5744. For Sheriff: Wilson, 5816; Ry... 7236.

Amendments. First figure is... 3432; 2826. Two. 9154; 3... 7477; 2974; Four. 4... Five. 1819; 7527. Six 2... Seven, 5944; 3723. Eig... 3257. Nine, 3636; 3... 3921; 4946. Eleven, 3... Twelve, 5890; 2083. T... 3629; 4484. Fourteen, 3... Fifteen, 2607, 4849. T... 7832; 3818. Seventeen, 3... Eighteen, 3941; 4146. N... 2784; 8758. Twenty, 8... Twenty-one, 3501; 3... Twenty-two, 5419; 3755. Twe... 4451; 2778. Twenty-f... 4606. Twenty-five, 4... Twenty-six, 5501; 2... Twenty-seven, 3302; 4813. T... Twenty-eight, 3553; 6633. Twenty-n... 1475; 7140. Thirty, 1666; 656...

## CALIFORNIANS WANT ACTION

*Dam in Colorado River Projects Urged*

*Reclamation Body Favors Further Delay*

*Sessions at Santa Fe Are Adjourned*

BY A. P. NIGHT WIRE.]

SANTA FE, Nov. 10.—Haste in the development of projects for the development of the Colorado River was urged by California and delay advocated by the National Reclamation Association before the Colorado River Commission at its present meeting here today, which preceded adjournment until 2 o'clock pending the arrival of the absent members of the commission. "Our anxiety is for action relative to the development of the Colorado," declared W. B. Mathews, special counsel for the city of Los Angeles. "It is only in Southern California that the situation imperatively demands action. As far as California is concerned, we are willing to consider any plan suggested in an open and broadminded way."

### PROJECT OPPOSED

Mr. Mathews admitted there was strong opposition in California to the Diamond Creek power project at Boulder Canyon which P. G. Spilsbury of Phoenix, president of the Arizona Industrial Congress, told the commission would have no effect on the Boulder Canyon or other projects.

"No one thing Arizona should do as quickly as possible is delay the development of some project which will give us cheap power without delay," declared Cleon T. Knapp of Phoenix, Ariz.

George H. Maxwell, representing the National Reclamation Association, asserted he was convinced that this was a very inopportune time to attempt to obtain any appropriation for reclamation.

"The West should rest on its oars until the agricultural interests of the Middle West strike bottom somewhere," he said, "and we find out where we are. I see no effort to secure action by Congress with reference to the Colorado River based on the idea of reclamation at this time would be futile."

### TIES COMBINATION

Maxwell urged a combination of the flood control movement in the South and Central West and suggested that the commission delay the proposed seven-state compact and instead make report to Congress of the necessity of immediate flood protection, taking more time "to secure a basis and lay a solid foundation for such agreement."

Glen E. Carpenter, member of the Utah Commission, issued the following statement:

"Utah has practically the same interests in connection with the development of the waters of the Colorado River basin as the other states of the upper part of the district. Colorado furnishes about 65 per cent of all the waters of the river system, and the main stream from Colorado. Now is the ideal time to write a treaty between interested States which will prevent future conflicts, owing to the fact that we have no serious disagreements to prevent at this time. There are, of course, sectional questions, but the relations between all the commissioners are most cordial. The compact is to be entered into by virtue of the treaty-making power of the States, similar to that of nations when the Congress is given as in this case. There is water enough for all and I am most optimistic over a satisfactory arrangement."


RETURNS IN RIVERSIDE COMPLETED

Richardson Leads Woolwine Almost Two to One; Dunn is Elected Sheriff

E. M. Dixon

This signature is on every box of PAZO OINTMENT. 60c.

If you are unable to get PAZO OINTMENT from your druggist, send 60c in stamps to Pazo Medicine Co., 2430-2450 Pine St., St. Louis, Mo., and a box will be mailed to you promptly. Write your name and address plainly.

(Clip this Ad for Reference)

Itching PILES

PAZO OINTMENT instantly relieves ITCHING PILES and you can get restful sleep after the first application.

All druggists are authorized to refund the money if PAZO OINTMENT fails in the treatment of any case of ITCHING, BLIND, BLEEDING or PROTRUDING PILES.

It is guaranteed by Parke Medicine Co., St. Louis, Mo., Manufacturers of the world-famous Laxative BROMO QUININE Tablets

E. W. Dixon

Richardson Leads Woolwine Almost Two to One; Dunn is Elected Sheriff

EXCLUSIVE DISPATCH.]

RIVERSIDE, Nov. 10.—Complete returns from all the 105 precincts in the county give: Richardson, 7214; Young, 9157; Woolwine, 2,922; Hoar, 2714; Young, 9157; Johnson, 8219; Needham, 2851; Sinclair, 4098; Kline, 8142; Seawell, 2970; Sloan, 5744; Wilson, 5816; Ryan

First figure is yes; Two, 9134; 3050; 4124; Four, 3819; 7557, Six 2817; Seven, 3044; 3732, Eight, 3557, Nine, 3686; 3351, Eleven, 4946, Eleven, 3045; Twelve, 5490; 2083, Thirteen, 6494, Fourteen, 3551; 3607, 4849, Sixteen, 3511, Seventeen, 3305; 6041; 4186, Nineteen, 4708, Twenty, 3078; Twenty-one, 3563; 3985, Twenty-two, 2778, Twenty-three, 6021, Twenty-four, 3403; Twenty-six, 5501; 3490, Twenty-seven, 3825; 4812, Twenty-eight, 5643, Twenty-nine 5240, Thirty, 1666; 5564.

RICHARDSON SENT "CLEAN-UP" BROOM

BY A. P. NIGHT WIRE.]

SACRAMENTO, Nov. 10.—Governor-elect Richardson is all "thoroughly equipped to carry out his promise to make a clean sweep" in the affairs of state government, he declared at Richardson's office today in speaking of a new broom. Fred M. Armstrong, editor of the Riverside (county) Tribune, is the donor of the "clean-up" broom.

A humorous note was attached to the handle.

"Use it well," it said. "Yours for a clean sweep.

"F. E. ARMSTRONG."

Resinol

"If you want to experiment, try some of those things you talk about first if you really want that itching stopped and your skin healed. I advise you to get a jar of Resinol Soap, and a cake of Resinol Soap. We doctors have been prescribing the treatment ever since you were a small boy, so we know what it will do. It is cooling, soothing, easy and economical to use, and rarely fails to give eczema and similar affections."

Ask your doctor today for Resinol Soap and Ointment

PYORRHEA CURED $2 PER TOOTH

Hundreds of satisfied persons will testify to my (15 years') success as a

PYORRHEA SPECIALIST

I can save your teeth when other dentists would extract them.

X-Ray Pictures and Diagnosis FREE

DR. BAKER

Hours 8:30 to 4.


# VOTE ON PROPOSITIONS

[BY A. P. NIGHT WIRE]

SAN FRANCISCO, Nov. 10.—Returns tonight on the thirty propositions on the California election ballot were:

| | | Precincts | Yes | No |
|---|---|---|---|---|
| No. 1— | Veterans' exemption | 5,133 | 424,043 | 190,630 |
| No. 2— | Prohibition enforcement | 5,056 | 467,952 | 378,331 |
| No. 3— | Veterans' Bond Act | 5,123 | 371,058 | 176,594 |
| No. 4— | Land settlement | 5,121 | 464,540 | 148,063 |
| No. 5— | Stripling Bill | 5,021 | 82,876 | 352,070 |
| No. 6— | Title insurance | 5,071 | 97,923 | 218,909 |
| No. 7— | Veterans' tax exemption | 5,091 | 320,715 | 191,167 |
| No. 8— | Annexation of cities | 5,241 | 285,291 | 115,274 |
| No. 9— | Borough form of government | 5,258 | 172,444 | 123,999 |
| No. 10— | Taxation of publicly owned utilities | 5,213 | 136,956 | 242,528 |
| No. 11— | State regulation of publicly owned utilities | 4,581 | 169,848 | 282,945 |
| No. 12— | State budget | 5,254 | 218,484 | 163,092 |
| No. 13— | Judges' salaries | 5,234 | 181,072 | 196,220 |
| No. 14— | Taxation of foreign securities | 5,224 | 117,093 | 190,078 |
| No. 15— | State taxation of banks and stages | 5,259 | 101,269 | 205,464 |
| No. 16— | Chiropractic Act | 5,039 | 272,442 | 257,248 |
| No. 17— | Water development outside State | 5,234 | 144,114 | 186,512 |
| No. 18— | Inland Municipal utilities | 5,234 | 139,827 | 187,969 |
| No. 19— | Water and Power Act | 5,206 | 210,906 | 465,163 |
| No. 20— | Osteopathic Act | 4,952 | 250,864 | 247,972 |
| No. 21— | Uniform water laws | 5,234 | 159,070 | 312,791 |
| No. 22— | Absent voting | 5,419 | 174,029 | 162,852 |
| No. 23— | School bond money | 5,234 | 190,587 | 152,544 |
| No. 24— | Practice of law | 5,234 | 163,516 | 407,291 |
| No. 25— | Judges' pro tempore | 5,234 | 168,043 | 137,997 |
| No. 26— | School districts | 5,233 | 200,511 | 113,558 |
| No. 27— | Legislative petitions | 5,717 | 201,813 | 253,514 |
| No. 28— | Antivivisection | 5,252 | 108,051 | 297,944 |
| No. 29— | Single tax | 4,793 | 103,582 | 372,751 |
| No. 30— | Street railway regulation | 5,419 | 90,433 | 253,724 |
| | Totals | 8,909 | 407,957 | 578,331 | 29,021 | |

*—Majority for.

# WET-DRY VOTE BY COUNTIES

[BY A. P. NIGHT WIRE]

SAN FRANCISCO, Nov. 10.—The vote by counties on prohibition enforcement, according to tonight's figures, was:

| Precincts in county. | COUNTY— | Precincts reported. | Yes. | No. | Majority for. | Majority against. |
|---|---|---|---|---|---|---|
| 813 | Alameda | 813 | 42,849 | 45,087 | ..... | 2,242 |
| 5 | Alpine | 5 | 29 | 11 | 18 | ..... |
| 30 | Amador | 30 | 792 | 1,182 | ..... | 390 |
| 105 | Butte | 79 | 3,955 | 3,411 | 544 | ..... |
| 54 | Calaveras | 54 | 1,055 | 929 | 126 | ..... |
| 28 | Colusa | 28 | 1,227 | 1,453 | ..... | 226 |
| 101 | Contra Costa | 99 | 5,453 | 5,879 | ..... | 444 |
| 10 | Del Norte | 10 | 421 | 585 | 55 | ..... |
| 39 | El Dorado | 34 | 1,016 | 1,049 | ..... | 33 |
| 139 | Fresno | 139 | 10,757 | 7,776 | 2,981 | ..... |
| 31 | Glenn | 31 | 1,797 | 1,458 | 339 | ..... |
| 85 | Humboldt | 71 | 5,561 | 3,705 | 1,856 | ..... |
| 31 | Imperial | ..... | ..... | ..... | ..... | ..... |
| 33 | Inyo | 5 | 127 | 171 | ..... | 44 |
| 137 | Kern | 137 | 7,161 | 6,346 | 815 | ..... |
| 37 | Kings | 37 | 2,728 | 2,226 | 502 | ..... |
| 24 | Lake | 19 | 943 | 679 | ..... | 32 |
| 24 | Lassen | 12 | 580 | 965 | 34 | ..... |
| 1493 | Los Angeles | 1,147 | 139,400 | 82,264 | 56,956 | ..... |
| 42 | Madera | 40 | 1,796 | 1,280 | 512 | ..... |
| 39 | Marin | 39 | 2,150 | 3,961 | ..... | 1,811 |
| 21 | Mariposa | 11 | 180 | 195 | ..... | 9 |
| 37 | Mendocino | 37 | 2,196 | 1,911 | 285 | ..... |
| 47 | Merced | 47 | 2,853 | 2,059 | 794 | ..... |
| 2 | Mono | ..... | ..... | ..... | ..... | ..... |
| 1 | Monterey | 1 | 52 | 53 | ..... | 1 |
| 42 | Napa | 42 | 2,377 | 1,919 | 458 | ..... |
| 11 | Nevada | 11 | 811 | 1,025 | ..... | 214 |
| 41 | Orange | 41 | 4,429 | 4,610 | ..... | 181 |
| 124 | Placer | 124 | 13,276 | 8,200 | 6,067 | ..... |
| 3 | Plumas | 3 | 84 | 159 | ..... | 75 |
| 71 | Plumas | 71 | 393 | 482 | ..... | 89 |
| 69 | Riverside | 69 | 7,918 | 2,454 | 5,464 | ..... |
| 57 | Sacramento | 57 | 5,728 | 15,108 | ..... | 9,380 |
| 27 | San Benito | 27 | 1,416 | 1,288 | 128 | ..... |
| 78 | San Bernardino | 78 | 11,275 | 9,175 | 2,100 | ..... |
| 215 | San Diego | 215 | 15,750 | 12,937 | 2,813 | ..... |
| 990 | San Francisco | 990 | 91,714 | 90,451 | ..... | 88,737 |
| 139 | San Joaquin | 139 | 8,747 | 8,525 | ..... | 222 |
| 32 | San Luis Obispo | 32 | 2,787 | 2,798 | 589 | ..... |
| 32 | San Mateo | 32 | 4,432 | 2,746 | 1,686 | ..... |
| 73 | Santa Barbara | 73 | 5,800 | 2,666 | 3,134 | ..... |
| 195 | Santa Clara | 195 | 14,998 | 10,858 | 4,140 | ..... |
| 100 | Santa Cruz | 100 | 4,761 | 3,081 | 1,680 | ..... |
| 32 | Shasta | 32 | 1,500 | 1,452 | 48 | ..... |
| 4 | Sierra | 4 | 57 | 101 | ..... | 44 |
| 20 | Siskiyou | 20 | 1,057 | 1,142 | 510 | 64 |
| 50 | Solano | 50 | 5,719 | 3,457 | ..... | 1,718 |
| 172 | Sonoma | 172 | 9,780 | 8,481 | ..... | 2,199 |
| 93 | Stanislaus | 93 | 6,917 | 4,784 | 2,033 | ..... |
| 23 | Sutter | 23 | 1,782 | 1,784 | ..... | 2 |
| 30 | Tehama | 30 | 1,574 | 1,093 | 481 | ..... |
| 18 | Trinity | 18 | 294 | 391 | ..... | 95 |
| 90 | Tulare | 90 | 7,715 | 5,569 | 2,146 | ..... |
| 20 | Tuolumne | 20 | 1,187 | 1,113 | 74 | ..... |
| 58 | Ventura | 58 | 3,973 | 2,508 | 1,535 | ..... |
| 38 | Yolo | 38 | 2,194 | 2,577 | ..... | 483 |
| 26 | Yuba | 26 | 1,168 | 1,547 | 379 | ..... |
| 6881 | Totals | 6,909 | 407,957 | 578,331 | 29,021 | ..... |

*—Majority for.

# COUNT IS NEARLY COMPLETE

[BY A. P. NIGHT WIRE]

SAN FRANCISCO, Nov. 10.—Tabulation of the vote at Tuesday's election on the principal offices contested, as compiled by The Associated Press, was:

Total number of precincts, 6681.

United States Senator, 5875 precincts:

Hiram W. Johnson, (Rep.) 487,745.

William J. Pearson, (Dem.) 182,384.

H. Clay Needham, (Pro.) 45,175.

Upton Sinclair, (Soc.) 40,164.

Governor, 5690 precincts:

Friend W. Richardson, (Rep.) 434,856.

Thomas Lee Woolwine, (Dem.) 310,007.

Alexander Horr, (Soc.) 28,169.

Lieutenant-Governor, 5162 precincts:

C. C. Young, (Rep.) incumbent, 470,818.

W. B. Shearer, (Dem.) 182,668.

Mrs. Isabel King, (Soc.) 45,976.

Associate Justice Supreme Court (two to be elected,) 5431 precincts:

Frank H. Kerrigan, 315,093.

Emmet Seawell, 303,280.

William A. Sloane, incumbent, 278,392.

Charles A. Shurtleff, incumbent, 276,717.

Secretary of State, 4345 precincts:

Frank C. Jordan, (Rep.) incumbent, 470,135.

James P. Jensen, (Pro.) 30,705.

Controller, 4440 precincts:

Ray L. Riley, (Rep.) incumbent, 376,766.

Miles Hammond, (Dem.) 163,801.

Treasurer, 4442 precincts:

Charles G. Johnson, (Rep.) 392,456.

Edward A. Martin, (Dem.) 165,804.

NO. 18-A

$2,500,000 Fire Bonds

Yes.....79,018 No.....30,359

NO. 19-A

$5,000,000 Water Bonds

Yes.....77,536 No.....32,580

# VOTE DOWN ALL RAISES IN SALARIES

*Proposals to Increase Pay of City Officers Lost in Recent Election*

Semiofficial returns on all city propositions received last night from City Clerk Robert Domingues from the 847 precincts in the city are as follows:

NO. 1-A

Proportional Representation

Yes.....33,471 No.....58,992

NO. 2-A

District Representation

Yes.....31,897 No.....58,499

NO. 3-A

District Representation

Yes.....35,597 No.....52,939

NO. 4-A

Raise Mayor's Salary

Yes.....41,962 No.....57,904

NO. 5-A

Raise City Attorney's Salary

Yes.....43,856 No.....55,453

NO. 6-A

Raise City Auditor's Salary

Yes.....43,909 No.....54,430

NO. 7-A

Raise Councilmen's Salaries

Yes.....34,807 No.....58,557

NO. 8-A

Police and Firemen's Pension

Yes.....54,601 No.....38,206

NO. 9-A

Increase Water Board's Power

Yes.....44,774 No.....45,955

NO. 10-A

Exposition Park Addition

Yes.....57,343 No.....39,760

NO. 11-A

Extension of Civil Service

Yes.....51,966 No.....36,123

NO. 12-A

Emergency Contracts

Yes.....51,866 No.....32,765

NO. 13-A

Skylight Law

Yes.....55,536 No.....39,710

NO. 14-A

Public Improvement Fund

Yes.....53,131 No.....34,529

NO. 15-A

Demotion of City Employees

Yes.....37,334 No.....49,464

NO. 16-A

Water Board Duties

Yes.....34,027 No.....47,819

NO. 17-A

Water and Power Act

Yes.....58,186 No.....34,146

# RAIN-WASHED ROADS POSTPONE EXERCISES

[BY A. P. NIGHT WIRE.]

SAN JOSE, Nov. 10.—Memorial exercises for Andrew P. Hill, "Father of the Redwoods," scheduled to be held tomorrow in the State Redwood Park at Big Basin, in the Santa Cruz mountains, have been postponed for a week, it was announced today, due to the heavy rains of the past two days which have rendered the roads almost impassable.

# YANKEE SOLDIER IN COBLENZ HONORED

[BY CABLE AND ASSOCIATED PRESS.]

COBLENZ, Nov. 10.—Capt. William McKee Dunn, aide to Maj.-Gen. Allen, commander of the Rhineland forces, today was decorated with the Legion of Honor. He served in every engagement of the Third Division, in command of Battery B, Eighteenth Field Artillery, and was cited for gallantry in action at Chateau Thierry.

Capt. Dunn will retire from the Army and return to his farm in Virginia.

# BOLSHEVISM GNAWS AT BRITAIN'S VITALS

## LLOYD GEORGE FEARFUL OF REVOLUTIONARY PROPAGANDA

[BY CABLE AND ASSOCIATED PRESS.]

LONDON, Nov. 10.—Speaking in support of his son's candidature for the House of Commons, former Prime Minister Lloyd George told an audience at Harvard West today that Great Britain faced the same danger which destroyed Russia.

This menace, he said, was attacking the very life-blood of the nation, and unless it was resisted at the start, the whole fabric of the commerce and finance of the country would crumple and the nation would go down to ruin. "Britain the mighty" would become "a poor thing, crawling along with its world supremacy gone."

The revolutionary proposals came not from the trade unions, but from men calling themselves intellectuals, formerly connected with unions, holding this superiority to themselves. To its honor the labor organizations had got rid of these men, he said.

# NOTICIAS MUNDIALES DE ULTIMA HORA

**En obsequio a nuestros numerosos amigos de habla español, y para beneficio de los lectores americanos del Times que estudien esa lengua, publicamos diariamente esta columna en castellano, con un extracto de las más importantes noticias de última hora.**

**Un conocimiento práctico del español es de grandísima utilidad en este país, especialmente en el suroeste; como lo demuestra el hecho de que en Los Angeles solamente, hay más de 15,000 personas que estudian ese idioma con profesores oficiales o particulares. Para esos estudiantes será un buen ejercicio leer todos los días esta sección, donde encontrarán las palabras y frases mas usuales del lenguaje español.**

## NOTAS TELEGRAFICAS

**Noticias de Washington**

WASHINGTON, nbre 10.—La aprobación del proyecto de ley de subsidio a barcos será fuertemente atacada por los demócratas en la sesión especial del Congreso convocada ex-profeso. Acusan los demócratas al Presidente Harding de burlarse del sentimiento público, cuando pide a un Congreso ya repudiado que sancione medidas políticas igualmente repudiadas.

Los proponentes del plus del soldado están ahora convencidos de que tendrán bastantes votos en el próximo Congreso para que se apruebe la ley relativa, aun contra el veto presidencial.

Las delegadas del partido femenino de treinta y dos estados se congregarán aquí mañana en conferencia de dos días a fin de formular planes para los proyectos de ley de derechos iguales que se presentarán a las cuarenta y dos legislaturas que funcionarán en 1923.

El futuro de los "lame ducks" (patos cojos) republicanos está ya siendo objeto de consideración. Los Senadores Kellog y New, y el Diputado Campbell de Kansas, serán tal vez nombrados, respectivamente, Magistrado de la Suprema Corte, Gobernador de Filipinas, y Gobernador de Puerto Rico.

**Finaliza la Carrera de Carrasco**

CIUDAD DE MEXICO, nbre 10. El rodeo de rebeldes hecho por el gobierno mexicano, para acabar con los que han estado amenazando el poder del Presidente Obregón, ha dado hoy nuevo golpe, poniendo fin a la vida del Gral. Juan Carrasco, líder de las facciones rebeldes de la costa occidental, y particularmente del Estado de Sinaloa.

Fué matado ayer, junto con siete de sus hombres, en un combate con fuerzas federales en Huamuchilito, Estado de Durango. Hace poco se había dado a entender que Carrasco estaba intentando unirse con el Gral. Murguía, líder revolucionario que fué capturado y ejecutado la semana pasada.

La noticia de la muerte de Carrasco llegó anoche al Ministerio de la Guerra en mensaje del Gral. Juan Torres, comandante federal en la región de Durango. El Gral. Torres agregaba que sus hajas en el combate ascendieron tan solo a dos heridos.

**Pronto Habrá Rieles Desde el Salvador Hasta los Estados Unidos.**

CIUDAD DE GUATEMALA, CIUDAD DE GUATEMALA, nbre. 10.—Pronto será posible viajar por ferrocarril desde el Salvador hasta los Estados Unidos. El Gobierno Mexicano ha pedido ya a los Estados Unidos el acero necesario para un puente gigantesco sobre el río Suchiate, para ligar por rieles a Guatemala con México. Ulteriormente, éste será un eslabón del proyectado ferrocarril que ha de ligar a la América del Norte con la America de Sur.

## NOTAS LOCALES

**La Acusada se Emociona**

Clara Phillips, con la palidez de la muerte en su rostro, permaneció ayer inmóvil en su asiento durante las largas horas de la apasionada requisitoria del Fiscal, en la que éste pidió la pena de muerte para ella por el asesinato de Alberta Meadows, y en la que la reo oyó que se la flagelaba como fingidora de locura.

El Teniente Fiscal Burke inició su discurso de acusación a las 11:35 a.m., habiéndolo concluído a las 4:30 de la tarde, después de haber pedido en la forma más enérgica que se haya hecho en nuestros juzados la muerte de una mujer, y de haber terminado diciendo: "No somos héroes en un caso como el presente—vil asesinato a sangre fría. Bien sé que no ha de ser fácil para vosotros decir que esta mujer, Clara Phillips, es culpable de asesinato en primer grado (con todas las calificativas.)"

**Muere de sus Heridas un Japonés**

S. Negoro, inquilino en los Departamentos Golden, Calle Séptima Oeste, 1130, que fué herido de un balazo el miércoles por Tom Shinzaka, otro inquilino japonés, murió ayer en el Pacific Hospital. El cadáver fué trasladado al establecimiento japonés de pompas fúnebres. La policía sigue aún buscando a Shinzaka, por toda la ciudad, y, cuando se le encuentre, será acusado de asesinato.

El disparo tuvo lugar en el cuarto piso de la casa de departamentos, y vino como resultado de largas rencillas entre los dos japoneses.

**El Amoroso Nigromante en el Tribunal**

Harry Y. Cohen, conocido entre las almas astrales de los centros espiritualistas por el respetable pseudónimo de "Reverendo Charles Newman," compareció ayer ante el Juez Weyl a responder del cargo de contribuir a la delincuencia de un menor, acusación que se basa en su pretendida corte a Lillian A. Hildreth, muchacha de 16 años. La Sra. Hildreth, madre de ésta, fué el único testigo llamado a declarar contra el "medium amoroso."

El relato de la muchacha, dicho con voz vacilante, reveló las escondidas influencias del templo que Cohen se dice presidía, y en el que se ganó los corazones de sus "femeninas clientes" por su dirección espiritual.

## DEPORTES

**Balompié**

Una de las mayores sorpresas que se hayan producido en la liga de balompié de la Ciudad tuvo lugar ayer cuando la Primaria Superior Politécnica fué empatada por el rápido equipo de Franklin. Ambos equipos jugaron balompié selecto, pero las carreras de campo abierto y los ataques de línea de Bob Lee fueron mucha cosa para los once Mecánicos. Hayson, otro zaguero, se distinguió igualmente por el empuje que ejecutó. Teachout dió pases mortales, por parte del equipo casero. Soules y Twitchell fueron las figuras salientes del juego de la escuela de la Calle Washington. Cox, defensa, jugó también como un as por la politécnica.

Dos de los mejores partidos de balompié que habrán de jugarse este año en la Costa del Pacífico se desarrollarán esta tarde en el nuevo campo del estadio de Pasadena, entre los Clubes Multnomah y Olympic, y en Palo Alto, entre las Universidades de Stanford y de Sudcalifornia. Los Troyanos llegaron ayer mañana a la población norteña y se alojaron en el Hotel Fairmont.

**Golf**

Ha seguido toda esta semana el juego en el campo de golf de Angeles Vista, en el primer torneo handicap anual de otoño, a pesar de los fuertes aguaceros que han puesto muy fangosas ciertas partes del campo.

**Miscelánea**

Los Poetas de Whittier tratarán de aplastar a los "Sagehens" de Pomona esta tarde en el campo de balompié de los primeros. El partido promete todas las emociones que es posible tener en una hora de futbol.

La Sra. A. L. Hauser ganó el torneo femenino de golf que se efectuó esta semana en la pista del Club Campestre de Los Angeles.

# "EXAMINER" STORY IS BRANDED MISLEADING

## OKLAHOMA OFFICIAL SCORES ACCOUNT OF WOMAN'S CHARGES

[EXCLUSIVE DISPATCH.]

PERRY (Okla.) Nov. 9.—The following statement was issued here today by H. E. St. Clair:

To all interested in truth and honest journalism:

The San Francisco Examiner and the Los Angeles Examiner of Oct. 15, 1922, and other sensational papers throughout the country carried a two-page sensational article grossly misleading and false in practically all of its details.

It purports to portray the kidnaping and mistreatment of Miss Opal Ramsey by an organization of women near Red Rock, in Noble county, Oklahoma.

It is true Miss Ramsey charged before the County Judge of Noble county, at Perry, Okla., that Mrs. Lillian Dunivan and Mrs. Goldie Weinstein on July 12, last, kidnaped and maltreated her by confining her for a part of a day in a chicken house (not a chicken coop,) assisted by a boy named Jack Ritter. She was later liberated through the aid of Mrs. Dunivan, husband of one of the women, and did suffer gross indignities and abuse from these two women. Here the truth ends. All other parts of the sensational article are false and are the product of a morbid imagination. There were no aiders or abettors; no neighbor women assisting; no jealous wives or matrons; no incensed people; no Ku Klux or people pretending to be such; no disguises, as the women were well known to Miss Ramsey. The rest of the article is simply sensational and yellow journalism, without even a circumstance or suspicion upon which to base the statements. As is well known, there is no such organization in Noble county, of the women, as the auxiliary to the Ku Klux Klan.

The article is an insult to the officers and the intelligent and law-abiding citizens of Noble county, and a slur upon the good womanhood of the neighborhood of Red Rock. They deeply resent the insolence and impudence which enables a journal, because of its wealth and power, to libel, slander and defame the character of the innocent and to victimize the helpless.

Every statement of the article involving any other woman or women than the two named is absolutely false, and was known to be such by these yellow journalists, published simply for the dollars and cents that may be reaped from morbid readers and purchasers of this class of news.

The women and all good citizens of Noble county deplore this outrage upon Miss Ramsey, and the officers of Noble county are prosecuting the perpetrators, who are now under bond to appear for trial to answer for the same.

No person having knowledge of the facts in this matter was ever consulted by representatives of these journals with reference to the real facts of the case.

[Signed]

H. E. ST. CLAIR
County Attorney of Noble County, Perry, Okla.

# *Sheriff is Called to Help Dismiss Waiter-in-Chief*

Max Fisher, the well-known musician, has engaged and discharged many musicians in the course of his career, but when he discharged a head-waiter yesterday he was forced to call on the Sheriff's office for assistance. Ten other waiters took exception to the idea, and expostulated forcibly against it.

The near-fracas occurred at the Club Royale, Fisher's resort on the road to Venice. The asserted row started when the head-waiter had been given the word, and hurried telephone calls brought Officers Fenton, Conley and Luker from the Sheriff's office. When they arrived they found no riot, but an orderly discussion, after which the objectors marched peaceably out and a new crew took their places.

The ex-head-waiter's name was Murphy.

## SEEK HUMANE SLAYING

[BY A. P. DAY WIRE.]

NEW YORK, Nov. 10.—A $10,000 prize for a new device or apparatus to minimize the suffering of animals slaughtered for food purposes was offered today by the Society for Prevention of Cruelty to Animals. Conditions governing the competition will be announced later.

## SHIPPING

### LOS ANGELES HARBOR

ARRIVED—FRIDAY, NOV. 10

Steamer Harvard, Capt. Hamma, San Francisco.
Steamer H. F. Alexander, Capt. Zeh, Puget Sound.
Steamer Colombia, Capt. Thompson, New York.
Steamer Lewis Luckenbach, Capt. Read, New York.
Steamer Coquille River, Capt. Benson, Fort Bragg.
Steamer Multnomah, Capt. Johnson, Portland.
Steamer Forest King, Capt. Magee, Puget Sound, via Redondo Beach.
Br. str. Hawaii Maru, Capt. Clinton, Singapore.
Steamer Bertha M. Hanlon, Capt. Jacobsen, Redondo Beach.
Motorship Vaquero, Capt. Young, San Diego.
Steamer Helen P. Drew, Capt. Rasmussen, Fort Bragg.
Steamer Byron D. Benson, Capt. Harrison, New York.

VESSELS DUE

Steamer Raymond, from Willapa.
Steamer Santa Inez, from Coos Bay.
Steamer Tahoe, from Gray's Harbor.

DEPARTED—FRIDAY, NOV. 10

Steamer Harvard, Capt. Hamma, San Francisco.
Steamer H. F. Alexander, Capt. Zeh, Puget Sound.
Steamer Dorothy Alexander, Capt. Cann, San Diego, 12:30 a.m.
Steamer Bertha M. Hanlon, Capt. Jacobsen, Redondo Beach.
Steamer Los Angeles, Capt. Carlson, Martinez.
Steamer City of Reno, Capt. Sorensen, Anac.
Steamer H. M. Storey, Capt. Sorley, San Francisco.
Steamer Edna Christensen, Capt. Johnson, Gray's Harbor.
Steamer Charles Christensen, Capt. Kittleson, Willapa.
Steamer Daisy, Capt. Devitt, Portland.
Steamer Kewaunee, Capt. Anderson, Avon.

DUE TO DEPART

Steamer Long Beach, Capt. Johnson, San Francisco.

PASSENGER SCHEDULE

TO ARRIVE

Nov. 11—Celilo, Puget Sound, 6 a.m.
Nov. 11—President Harrison, Honolulu, 9 a.m.
Nov. 13—Harvard, San Francisco, 10 a.m.
Nov. 12—Doris Alexander, San Diego, 8 a.m.
Nov. 12—Admiral Evans, Portland, 6 a.m.
Nov. 13—Hartwood, Gray's Harbor, 6 a.m.
Nov. 13—Humboldt, San Francisco, 6 p.m.
Nov. 14—Admiral Evans, San Diego, 8 p.m.
Nov. 15—Harvard, San Francisco, 4 p.m.
Nov. 15—Ruth Alexander, Puget Sound, 9 p.m.

TO DEPART

Nov. 11—Colombia, San Francisco, 5 p.m.
Nov. 12—Harvard, San Diego, 2 p.m.
Nov. 12—Doris Alexander, Puget Sound, 10 a.m.
Nov. 13—Admiral Evans, San Diego, 8 p.m.
Nov. 13—Harvard, San Francisco, 4 p.m.
Nov. 13—Humboldt, San Francisco, 8 p.m.
Nov. 13—Harvard, San Francisco, 4 p.m.
Nov. 14—Admiral Evans, Portland, 10 a.m.
Nov. 15—Ruth Alexander, San Diego, 10 p.m.

CATALINA SERVICE

Steamer Avalon leaves Water-street shed, Wilmington (foot of Canal avenue,) 10 a.m. daily, arriving Avalon at 13:35 p.m. Returns leaving Avalon at 3:30 p.m., arriving Wilmington at 6:30 p.m.

SCHEDULED ARRIVALS

(Cargo Carriers Only)

SATURDAY, NOV. 11

Steamer Col. E. L. Drake, from Honolulu.
Dutch str. Moerdijk, from Antwerp.
Steamer Hilonian, from Nagasaki.
Steamer Paul Luckenbach, from San Francisco.
Steamer Stanwood, from San Diego.
Steamer La Placentia, from Martinez.
Steamer Fred Baxter, from Puget Sound.

SCHEDULED DEPARTURES

(Cargo Carriers Only)

SATURDAY, NOV. 11

Steamer Hornet, for Redondo Beach.
Steamer Bonanza, for Fort Bragg.
Steamer Forest King, for Seattle.
Steamer Mariposa, for San Francisco.
Steamer H. S. Loop, for Redondo Beach.
Steamer Virginian, for San Francisco.
Steamer Byron D. Benson, for New York.
Steamer Centralia, for Eureka.

IN PORT

Schooner W. G. Wilder, at anchor.
Motorship Angel, at anchor.
Steamer Alcedo, L. A. S. & D. Corp.
Steamer Excelsior, L. A. S. & D. Corp.
Motorship Wm. Bowman, Wilmington shipyard.
Steamer Cowlitz, L. A. & D. Corp.
Steamer Yale, L. A. Steamship Co.
Steamer Meridian, Inner harbor.
Steamer Lompoc, Outer harbor dock.
Steamer Long Beach, Seaside & Rest, pier A.
Br. steamer Hilonian, Inner harbor.
Steamer Virginian, United American Line.
Steamer Catherine G. Sudden, San Ped. slip.
Steamer F. S. Loop, Inner harbor.
Steamer Centralia, E. K. Wood Lumber Co.
Steamer Lomita, Pacific Mail dock.
Steamer Lewis Luckenbach, Luckenbach dock.
Steamer Coquille River, outer harbor dock.
Steamer Hornet, outer harbor dock.
Steamer Multnomah, McCormick Lumber Co.
Steamer Forest King, Sou. Pac. slip.
Br. str. Hawaii Maru, at anchor.
Motorship Vaquero, Luckenbach dock.

COASTWISE CARGO CARRIERS

Schooner Vigilant, Bellingham, Oct. 31.
Steamer Santa Barbara, Ensenada.
Steamer Raymond, Willapa, Nov. 4.
Steamer Annette Rolph, Portland, Nov. 3.
Steamer Bragg, Gray's Harbor.
Steamer Ernest H. Meyer, Gray's Harbor, Nov. 5.
Steamer J. A. Moffett, Puget Sound, Nov. 5.
Steamer Fred Baxter, Puget Sound, Nov. 5.
Steamer Santa Rita, Puget Sound, Nov. 5.
Schooner Rose Mahony, Tacoma, Nov. 5, in tow of steamer Santa Rita.
Steamer Ryder Hanify, Portland.
Motorship Harris, Portland.
Steamer Daisy Matthews, Portland, Nov. 6.
Steamer Santa Inez, Coos Bay, Nov. 7.
Steamer Fred, Portland.
Steamer Idaho, Gray's Harbor, Nov. 6.
Steamer Celilo, Portland, Nov. 6.
Steamer Tahoe, Gray's Harbor, Nov. 5.
Barge Griffeon, Everett.
Tank steamer Montebello, Kaanapali, Nov. 6.
Steamer Davenport, Everett, Nov. 7.
Steamer Daisy Freeman, Gray's Harbor, Nov. 9.
Steamer Virginia Olson, Gray's Harbor.
Steamer Trinidad, Gray's Harbor.
Steamer Willie A. Higgins, Gray's Harbor.
Steamer Hartwood, Gray's Harbor, Nov. 8.
Steamer Shasta, Gray's Harbor, Nov. 8.
Steamer Daisy Gadsby, Gray's Harbor, Nov. 8.
Steamer J. R. Stetson, Gray's Harbor, Nov. 8.
Steamer John C. Kirkpatrick, Gray's Harbor, Nov. 8.
Steamer Everett, Puget Sound.
Steamer Martha Buehner, Coos Bay, Nov. 8.
Steamer Annie Hanify, Willapa.
Steamer Edna, Tacoma, Nov. 8.
Steamer Halso, Astoria.

OFF SHORE—LOADING

Motorship Daylite, Baltimore-San Francisco.
Steamer Hoquiam, New York-San Francisco.
French steamer Michigan, San Francisco-Bordeaux.
Steamer Eldridge, Newport News-Shanghai.
Steamer Sumatra Maru, New Orleans-Kobe.
Steamer Flintridge, Bermuda.
French steamer St. Louis, Bordeaux.
Steamer Santa Isabel, New York.
British steamer Statesman, Glasgow-Puget Sound.
Steamer Agwidale, Mobile-San Francisco.
Steamer Lucy D. Rumbell, Baltimore.
Steamer Mundindies, Baltimore.
Steamer Commercial Guide, New York.
Steamer Hattie Luckenbach, Mobile-Puget Sound.
Steamer Pleiades, New Orleans.
Motorship Nassauland, Hamburg.
British steamer City of Glasgow, New York-Yokohama.
Steamer Horace Luckenbach, Havana, via New York.
British steamer Astyanax, Liverpool.
Steamer Santa Maila, New York.
Motorship Sunlite, Baltimore.
Steamer Neptunet, New York.
Japanese steamer Rokuyo Maru, Valparaiso.
Steamer

# Business; Financial; Markets; Investment


*NEWS ITEM*

Dispatch from Oatman states Oatman United will start shipments to Tom Reed Mill on November 15th.

**UNION OIL**
**GENERAL PETROLEUM**
**PACIFIC OIL**

Three active Western oils issues that offer interesting possibilities. A copy of our Special Report on any of these companies sent free upon request.

*Private Wire Service With New York, San Francisco and Other Markets*

Direct Wire to New York Curb (Special Curb Room)

*"Prompt and Efficient Service"*

**A. W. COOTE**

Member
Chicago Board of Trade
Los Angeles Stock Exchange
San Francisco Stock Exchange
New York Curb
634 South Spring St.
6716 Hollywood Blvd.

**Stock Market Service**

*Oil Stocks*

*Industrial Stocks*

*Public Utility Stocks*

**Jno. O. Knight & Co.**
Stocks—Bonds
411-14 Van Nuys Bldg.
Members Los Angeles Stock Exchange — Telephone 10254

**The Ever-increasing Consumption.**

The ten year period, 1910—1920, shows that the average yearly consumption of electrical energy in Los Angeles has increased at the rate of 27%. A utility such as the Southern California Edison Company finds an ever-expanding field here as well as in other cities in which its service extends and the careful and consistent development of an institution in the past in a field so large gives a good indication of its future.

Southern California Edison Company Securities Bought, Sold and Quoted.

*Call—Write—Phone*

**Howard G. Ruth Company**
Established 1900
INVESTMENT SECURITIES
Members L. A. Stock Exchange
320 Pacific Electric Bldg., Los Angeles
Telephone 610-14

**A. M. Clifford**
Investment Counselor and Financial Analyst

Has no Securities for sale, and acts only as an "adviser."

Serves clients from an independent and disinterested position in selection or investigation of Bond or Stock investments.

Has specialized for over sixteen years in the analysis of such securities.

Stock Exchange Building
Los Angeles

**McDONNELL & Co.**

And Other Leading Exchanges
634 S. Spring St.
LOS ANGELES.
Telephone Pico 4412.
N. Y. Office, 120 Broadway.
San Francisco, 625 Market St.

**PRIVATE WIRES**

We offer unsurpassed facilities for trading on the New York Stock Exchange and all important American and Canadian Exchanges. Accounts carried for cash or conservative margin.

**A. H. CRARY & CO.**
Members
Chicago Board of Trade
Los Angeles Stock Exchange
Stocks—Bonds—Grain—Cotton
618 South Spring Street.
Main 3063
Direct Private Wires.

**LOGAN and BRYAN**
636 South Spring St.
Members All Leading Exchanges.
Private Wires
Atlantic to Pacific
United States and Canada
Pasadena, Santa Barbara, Coronado


## MONEY MARKET FREE OF WORRY

*Ordinary Watchfulness Will Hold It Steady*

*European Affairs No Longer a Vital Factor*

*Early Decline in Stocks is Not Looked For*

BY C. B. EVANS
[EXCLUSIVE DISPATCH.]
[Copyright, 1922, Public Ledger.]

CHICAGO, Nov. 10.—It is about time to begin worrying about the money market, but we should, and we shall, worry very mildly, because in the absence of extraordinary events little will be needed but ordinary watchfulness. We cannot tell just what another European war would do to us, for the conditions would be so different from any we have ever had that materials for an opinion are lacking. We well knew previous to 1914 what a war or even a threat of war would mean, and we had a grand demonstration the latter part of that year and early in 1915. Even the Venezuela message of our President in 1895 gave loose things in this country, such as the stock market, an awful showing.

But Europeans no longer hold our securities in large quantities, and therefore there is no danger of a dumping of our obligations back into our laps. The indebtedness is decidedly the other way. There would, of course, be a shock, and some decline in stocks, but trade would not be interrupted, and so far as any change occurred it would probably be an increase in the demand for anything on this side that could be used on the other side for killing people, such as explosives, steel and copper—this provided the European governments had any money to pay with. There would be no question about the ability of Great Britain to pay, and possibly the Turks have some money. As to the rest, the less said the better.

It is in our own affairs we should look for any change in money rates. In this city large banks have latterly shifted over from the call market in New York to the time market at home, making loans at 8 per cent, running from three to six months. This is evidence of their opinion that there will not be any squeeze early next year. It is a settling back on a fairly remunerative rate, and being content therewith. But call loans up to $40,000,000 and higher made in New York at 6 per cent on Wednesday have moved certain people there to utter warnings, and the tendency of time rates has been moderately upward of late.

### YEAR-END ACTIVITY

As we approach the end of the year many concerns desire to run strong in order to make a good appearance for 1922, and accumulations for the payment of huge amounts of dividends and interest in January are already in progress. This is not different from the practice in former years, but is on a larger scale. Also the last weeks of the year are a period of doubt.

The absorption of floating capital through increasing activity in industry and merchandising is the main reason for expecting any advance in rates, but that has made itself manifest very little and the heavy borrowing will probably not be seen until after the turn of the year. Even then activities will be restricted through the insufficiency of transportation, railroad men say, for some months. Meanwhile, a great deal of capital is tied up in manufactured goods which cannot be moved rapidly and the producers will be borrowers by so much.

We are almost justified in dismissing the element of absorption of free capital in the revival of business as a menace to the prices of securities. As ever, those prices will be controlled largely by money quotations, but we have gone through more than ten months of increased production—modified, to be sure, by two big strikes—and yet there has been nothing like stress in the money market. It is natural to presume that we shall go still farther in the same direction without serious inconvenience.

Prosperity should not put down the prices of securities, though one expects a technical condition of the market to have its effect. It is not far from appreciation of that principle to the conclusion that quotations of stocks will not decline greatly. The "greatly" is a relative expression and one could not reasonably consider a 10-point shrinkage from the huge rise we have already had anything alarming. That is likely enough to occur any time, but if the holder of stocks has made good selections he may sleep nights. We are justified in a keen consciousness that the United States of today is not the comparatively lame affair, in a financial way, of the United States of fifty years or even a decade ago. The soles of our feet have broadened out tremendously and we can stand alone.

## THE COUNTRY OVER

[EXCLUSIVE DISPATCH.]

CHICAGO, Nov. 10.—The country is just emerging from a crop-moving period in which credit resources were not even tested. With demands for crop-moving money subsiding, credit is becoming still easier and conditions in this respect are more favorable for greater business activity. Many cities are alarmed over the fuel situation, but Chicago is resting easy in that regard. Coal of all kinds is plentiful, and dealers estimate that the warm October relieved householders of the necessity of using at least 2,000,000 tons of coal.

NEW ORLEANS, Nov. 10.—Unseasonably warm weather is affecting trade throughout this entire region. The lull is believed to be merely temporary, owing to the rapid movement of farm products, the unusual demand for farm commodities and the activity of the lumber industry. The recent advances of $20 a bale in the price of cotton and of 2 cents in the price of sugar will prove a decided stimulant to retail business. Sales of millinery are keeping up well. Heavy clothing, blankets and woolen goods are dull. Furniture is in good demand.

PORTLAND (Or.) Nov. 10.—Western apple growers have benefited to a considerable extent locally from the celebration of "Apple Week." It is estimated 250,000 boxes of apples were consumed that otherwise would not have been sold. What was claimed in this respect, however, was more than offset by inability of western growers to get cars to carry shipments east. Hood River, Mosier, White Salmon and other Columbia River districts complain that not only are they unable to get refrigerator cars, but that common freight cars are not available to carry more than a limited amount of fruit. Owing to the big crop, lack of warehouse facilities and delayed transportation, much of the fruit is improperly housed and liable to damage by cold weather.

## DAILY TRADE TALK

*Henry M. Robinson New Head of Union Oil Associates; Federal Reserve Statements Optimistic*

The weekly report of the Federal bank system shows that the banks of the country continue to evidence a condition that augurs well for further advances in the bond and stock market, and for the general business and industrial situation of the nation. Money and credit is recognized as the first essential to financial progress, and statements from the twelve Federal Reserve banks indicate a continuation of an ample flow of funds into business and security market outlets.

The appended table shows the salient items in the current weekly report compared with those of 1921 and 1919. Probably the most outstanding development is the material increase in gold reserves held by the twelve banks from 1919 amounting to $961,190,000 or 45 per cent. This enormous stock of gold has been pouring into the United States since the beginning of the war, and is the basis for the abundant credit that the banks of the country stand ready to offer business. At present, the greater amount of credit that is working is being utilized in the security markets.

The sharp reduction from 1919 of bills discounted with the Federal Reserve banks amounting to $1,549,077,000 shows clearly that expansion in business is not far enough along to cause perturbation to the banking system of the country. Bills discounted as shown by the latest report, including those secured by United States government obligations and all other bills total only $640,413. A much greater drift of paper to the reserve banks must occur before anything like stringent credit conditions appear.

Federal Reserve notes in actual circulation are $466,685,000 less than in the hectic year of 1919. Bills bought in the open market by the reserve banks have decreased $1,724,007,000 from 1919, showing that offerings from business enterprises are as yet negligible.

FEDERAL RESERVE BANKS
(000 omitted.)

| | Nov. 9, 1922 | Nov. 2, 1921 | Nov. 9, 1919 |
|---|---|---|---|
| Total gold reserves | $2,681,700 | $2,300,127 | $1,719,510 |
| Legal tender, notes, silver, etc. | 180,537 | 145,414 | 67,594 |
| Total reserves | 2,862,705 | 2,445,571 | 2,187,109 |
| Bills discounted: | | | |
| Secured by U. S. government obligations | $69,397 | $83,591 | 1,771,089 |
| All other | 842,973 | 804,950 | 418,481 |
| Bills bought in open market | 98,043 | 457,886 | 433,503 |
| Total bills on hand | $910,413 | 1,347,921 | 2,623,073 |
| Total resources | 5,196,459 | 5,111,823 | 4,961,806 |
| Due to members—reserve acct. | 1,818,821 | 1,850,749 | 1,890,827 |
| Federal Reserve notes in actual circulation | 2,940,674 | 2,408,133 | 3,306,739 |
| Total liabilities | 5,196,459 | 5,111,823 | 4,961,806 |
| Ratio of total reserves to net deposits and Federal Reserve note liabilities | 76.4% | 48.2% | 46.2% |

The ratio of total reserves to net deposits and Federal Reserve note liabilities combined stands at 76.4 per cent, or 29.6 per cent above 1919 and 28.4 per cent above 1921.

### ROBINSON ELECTED

At a meeting of the board of directors of the Union Oil Associates yesterday afternoon Henry M. Robinson, president of the First National Bank, the Pacific-Southwest Trust and Savings Bank and the First Securities Company, was elected president of the company to succeed Isaac A. Milbank, who died recently. The resignation of J. A. Graves, president of the Farmers' and Merchants' Bank, was also accepted, but no action was taken to fill the vacancy.

Stockholders of the Union Oil Associates ratified yesterday afternoon without a dissenting vote the proposition to amend the articles of incorporation to permit a change of the par value of the stock from $100 to $25. The motion for ratification was made by E. P. Powers of Denver and was seconded by N. B. Blackstone of this city. Over 236,000 out of 270,000 shares were represented at the meeting.

As a result of the change in the capital structure of the company, Union Oil Associates will now have 1,200,000 shares outstanding instead of 300,000. The greater number of shares in circulation is expected to increase activity in the stock, and to eventually cause appreciation in market value.

Union Oil Associates was formed to frustrate the alleged attempt on the part of the Royal Dutch interests to secure control of the Union Oil Company, and as a result more than 60 per cent of Union of California stock is controlled by Union Oil Associates. The British holdings of Union Oil of California are said to amount to 26.17 per cent of the outstanding stock.

### TURKEY PRICES

Turkey raisers in California must readjust their ideas of prices if Los Angeles epicures are to enjoy the traditional Thanksgiving dinner this season, according to wholesale dealers. By all the laws of supply, and all deductions from the fall in general food prices, prices should be lower than last year, when they arranged around 53 cents per pound wholesale, but the turkey farmer has ideas of his own about prices, say the dealers, and they may hold out for the higher returns generally available during the Christmas holidays. California has the largest crop of turkeys this season in its history, and prices should be lower than last year's, and considerably below the quotations prevalent during the war years.

The fact that the turkey crop can be held for the Christmas trade is an advantage to the grower, who is disposed to sell for Thanksgiving consumption only when he can secure favorable prices. However, wholesalers anticipate that the large supply in this State, and the normal conditions prevailing in other markets of the country, will result in lower prices this season for Thanksgiving.

### MOTOR SALES

Sales of motor vehicles in Southern California decreased in October as compared with September, but were higher than the total reported for October of 1921. Passenger cars sold October numbered 7018, or a decrease of 9 per cent from September. October sales were 1419 greater than October, 1921. The turnover of trucks during the month of October was 104 or 1% per cent less than the previous month, but was 226 greater than October, 1921.

The total number of passenger cars disposed of in Southern California since the first of the year amounts to 65,392, and the number of trucks sold totals 7557.

### BOND NOTES

The Western States Gas & Electric Company has passed a resolution calling for redemption of its $2,668,000 outstanding six per cent notes, due 1927, as of January 3, 1923, at 101 and interest. Funds for refunding these notes will be obtained through the sale of part of the issue of $5,000,000 fifteen-year sixes which were recently offered by a syndicate headed by Blyth, Witter & Co.

Temporary certificates of the recent $6,000,000 United Cigar Stores issue can be exchanged for permanent bonds at the office of Hallgarten & Company, according to information received by Blair & Company.

## Construction Volume Grows in Northeast

[EXCLUSIVE DISPATCH.]

NEW YORK, Nov. 10.—Building contracts awarded during October in the twenty-seven Northeastern States (which include about three-fourths of the total construction in the country) amounted to $137,137,000, according to the F. W. Dodge Company. This figure is 14 per cent ahead of that reported in October of last year. The progress of the seasonal decline in October is shown in the drop of 7 per cent from the previous month, in view of the fuel and car shortage and other restrictive factors, construction activity is continuing at a very satisfactory rate, and in residential construction October contracts amounted to 44 per cent of the month's total.

Construction started during the first ten months of this year has amounted to $3,887,446,600. This is 23 per cent greater than the total for the entire year 1921, and 47 per cent greater than the total for the first ten months of 1921.

The revival of residential construction this year has overwhelmed everything else in this building field. But there has also been a revival that is very significant. Industrial construction this year has averaged $27,000,000 per month, compared with $14,000,000 per month in 1921. This increase, although it has not yet assumed large proportion, seems to indicate a substantial revival in this class of building.

Contemplated new work reported in October amounted to $416,184,000, an increase of 26 per cent over the contemplated work reported in September.

### CALIFORNIA BEAN MARKET

Following are the selling prices for dried beans per 100 pounds in carloads f.o.b. California common selling points as quoted yesterday by the California Bean Growers' Association: Large whites, 6.15; small whites, 6.00; pinks, 6.45; Mexican reds, 5.80; red kidneys, 6.60; Hindoo buds (lima), 10.50; cranberry beans, 6.50; bayous, 7.50; blackeye beans, 5.65.

## Heavy Turnover in Foreign Wool for This Week

[EXCLUSIVE DISPATCH.]

BOSTON, Nov. 10.—There was a heavy turnover in foreign wool here this week, including a considerable speculative exchange among dealers. The fact that this market is actually below the parity of South American and Cape markets for similar wools is said to have been the cause of the movement.

Scoured capes have been particularly active. One transaction involves 600 bales on the basis of 70c to 72c for ordinary and 80c to 82c for better grades. Other transactions in these wools are reported on the basis of 90c to 95c for lots secured in Belgium and 50c to 65c for those secured at the Cape. Prices are all in bond.

Of the finer character have been sales of the recent sales of second clip Buenos Aires wool, which recently has been in excellent demand in this market. Similar conditions as to comparative prices with Buenos Aires existed for the Capes. Good scoured clip 80s to 58s are reported to have changed hands recently on the basis of 83c to 85c.

The position of domestic grades is greatly strengthened by the depleted condition of stocks. Montana three-eighths blood staple has sold at 68c to 70c in the grease, or $1 to $1.05 clean. Some fine staple territory, shrinking 68 per cent, has changed hands at 43c, $1.40 clean. Half-blood staple Montana has been sold at 52c, estimated to cost up to $1.10 clean.

Ohio delaine sold during the week at 56c, but this is under the market, and it is said no more may be had at that figure. This is the grade that feels most keenly the competition of Australian merino wools being withdrawn from bond.

A good-sized transfer of Ohio three-eighths-blood noted at 53c, which establishes a new price record on this movement. Ohio and similar wools are quoted at 57c to 58c for fine unwashed delaines, 57c for fine unwashed clothing, 54c to 55c for half-blood combings, 52c to 53c for three-eighths-blood combing, and 49c to 50c for quarter-blood combings. Iowa and Illinois quarter-blood has sold at 48c and three-eighths-blood at 49c to 50c. Missouri quarter-blood is held at 48c to 49c, and three-eighths-blood at 50c.

Receipts of foreign wools continue liberal, the arrivals for the week being 9815 bales, or 3,773,200 pounds. Receipts of domestic wool amounted to 2,280,800 pounds.

## DIVIDEND ACTIONS

The following dividends have been declared, according to information received by Blair, Wilson & Co.:

American Steel Foundries declared a stock dividend on common of 12½ per cent.

Extra dividends: Finance Company of Pennsylvania first preferred, 1 per cent; Finance Company of Pennsylvania second preferred, 1 per cent; Mobile Electric preferred, 1 per cent; Great American Insurance Company declared stock dividend of 25 per cent; Scovill Manufacturing Company declared stock dividend of 200 per cent. Buckeye Pipe declared extra dividend of $2; Hart, Schaffner & Marx declared an increase in quarterly rate on common to 1½ per cent; Tobacco Products Company passed November dividend on common.

Increased dividends: Homestake Mining Company increased monthly rate to 50c; May Department Stores increased rate on common to 1¼ per cent quarterly; Kaufman Kodak Company declared an extra dividend of 50c on common. Consolidated Cigar Company resumed quarterly dividend of 1¾ per cent on preferred.

## MORE STOCK DIVIDENDS ANNOUNCED

*Steel Corporation Makes Good Showing; Expansion Rule of Business*

[EXCLUSIVE DISPATCH.]
[Copyright, 1922, Public Ledger.]

CHICAGO, Nov. 10.—The monthly statement of forward unfilled issued by the United States Steel Corporation today made a somewhat better showing than had been forecast. Unfilled orders on October 31 totaled 4,462,287 tons, an increase of 210,680 tons over September 30, and a 2,613,454 tons over October 31, last year. October marked the eighth consecutive monthly gain and also brought unfilled orders to the highest point since February, 1921.

Although the gain in October was less than one-third of the increase shown in September over August, which was 741,362 tons, there were satisfactory explanations. The steel industry expanded operations sharply with the end of the coal and railroad strikes and so was better able to keep abreast of orders. September also derived advantage of a flood of railroad orders to anticipate price advances on October 1.

More stock dividends were announced today. The Standard Oil Company of New York took the necessary action to capitalize $150,000,000 of its surplus by declaring a stock dividend of 200 per cent. Shareholders of record December 1 will receive the stock dividend, which will be paid in new shares of $25 par value and the old stock also will be exchanged for new shares.

Stockholders of the Babcock & Wilcox Co. will vote on December 12 on the directors' recommendation to increase the capital stock from $15,000,000 to $20,000,000 and declare a stock dividend of 33 1-3 per cent.

The Fidelity and Casualty Company proposes to increase its capital stock from $2,000,000 to $4,000,000 and declare a 100 per cent stock dividend. The Lawyers' Title Trust Company will increase its capital from $4,000,000 to $8,000,000 and declare a 50 per cent stock dividend.

The United States Guarantee Company will increase its capital from $250,000 to $500,000 and declare a 100 per cent stock dividend.

Stockholders of the Detroit Edison Company today voted to issue $15,000,000 convertible debentures. The directors then offered the stockholders the right to subscribe to the new issue to the extent of 30 per cent of the stock holdings of record November 20, subject to approval of the issue by the State Public Utilities Commission. Payment of 40 per cent of its indebtedness to all creditors of the Wilys Corporation was announced today by Percy H. Johnston, chairman of the executive committee of the corporation. He said another substantial payment will be made soon.

The Standard Oil Company of Ohio declares an extra dividend of $1 a share in addition to the regular quarterly dividend of $5 on the common stock.

## Lumber and Dry Goods Active; Price Trend Up

[EXCLUSIVE DISPATCH.]

CHICAGO, Nov. 10.—Lumber says: "Both wood demand remains fair, especially for this season. Continued activity in building in some sections relieves somewhat the lull in others, and the farmer demand totals a good volume. The northwestern market is receiving large inquiries for railroad material, a feature of the week being inquiries for 8,000,000 ties. Export buyers in the South are also active, asking for small cargo assortments, but interest is so widespread it makes a large total. Industrial hardwood demand is still strong. Prices are irregular, but generally steady to firm."

While prices continue upward and business shows no perceptible let-up in this wholesale dry-goods market, reports from primary sources indicate less buying. This condition, however, is regarded as temporary, as the sentiment from this end indicates still higher prices are almost assured soon. Jobbers' needs will soon be urgent, and such dullness is expected from time to time. Still, the delayed buying by merchants and small-lot purchases keep a steady flow of orders to secondary hands.

Price hesitation is seen by Dry-Goods Reporter in withdrawal of several lines in primary channels and placing of them at value for later delivery. On every side is discussion, it is noticeable that speculation is not favored. Advances of about the same proportions as have been coming forth for several weeks were made on wholesale dry-goods lines this week. Spot business continues the feature. Stocks of many lines, including comforters, cotton batts and some blankets and coatings, are becoming broken by re-orders. Future business ids far ahead of year ago on many lines. Floor coverings prices, showing a primary advance of 15 per cent over lists for fall, are named by Chicago distributors, but are not so great. Prospects are that the coming season will be one of the largest. Some lines are sold up.

## WALL STREET NEWS

BY MONITOR
[EXCLUSIVE DISPATCH.]
[Copyright, 1922, Public Ledger.]

NEW YORK, Nov. 10.—Gossip concerning the likelihood of an early declaration of an initial dividend on American Can common persists, and this issue continues strong with its followers in a complacent mood and perfectly willing to ignore any adverse trend in other stocks, even in kindred issues. Can has been putting profits back into the company for such a long period that it is regarded as almost a foregone conclusion that some care should be taken of common stockholders.

Professionals sharpshooting for soft spots in the market are again picking on Allied Chemical, and today this issue was driven into new low ground for the movement. There is apparently some weakly-held long stock which can be forced out on any sort of an aggressive drive, and pressure of this nature has aided in the bear attacks.

All of the Market Street Railway issues continue very firm and furnish an attractive offset to such weak spots as are developing among the specialties in the rest of the market. It is apparent that favorable action is to be expected on the proposal made that the city of San Francisco take over the lines of this company and all of the current buying has been based on this expectation.

General Motors has been staging a moderate rally independent of the trend in the balance of the motor group. Current buying has been on a good scale, and the great bulk of it is apparently based on the expectation, or rather hope, of resumption of dividend payments at the December meeting. Naturally Dupont is buoyant in sympathy with General Motors.

The increase of 210,680 tons in the unfilled tonnage statement of the United States Steel Corporation exceeds Wall street expectations slightly. Total orders on the books as of October 31, totalled 6,902,287. Wall street was not inclined to look for any appreciable increase in tonnage booked because of the natural check to buying afforded by the advance in prices on October 1, and also because of the transportation difficulties encountered by all of the steel companies which made for a cautious policy in accepting orders on the part of the steel leaders.

In connection with the tremendous improvement shown in business of Montgomery Ward in the first ten months of the year, President Mersoles has issued a very significant statement calling attention to the class of demand which has formed the bulk of this buying. Luxuries and semi-luxuries, such as fancy furniture, jewelry, etc., are hardly moving, the main volume of orders being for absolute necessities. This not only indicates a cautious outlook for the future on the part of the farmer, but also means a potential demand for articles of the classes which are now being neglected. At the same time, Sears Roebuck sales for November are increasing steadily.

According to Kansas City announcements, the Frisco has just placed orders for new equipment amounting to $8,000,000 in value. Included, in the new rolling stock will be fifty freight and passenger engines, 300 live stock cars, and 1500 box cars. Receipt and expectation of such orders as this form the basis for the current and continued strength in all of the main equipment manufacturing companies. In this connection, it is worthy of note that the demand for freight cars on American railroads in excess of the supply amounted to 179,289 cars on October 30, this being a new high record in car shortage. Railroads are as deficient in other classes of rolling stock as in freight cars and all of the indications point to a period of prosperity for the equipment companies covering the next several years.

While call money is not especially tight at the present time there seems very little reason to anticipate any extended period of uneasiness until the turn of the year. Government maturities on November 15 will be very heavy, and while no new financing is contemplated this money turnover is bound to exert a powerful influence on the money market. This movement passed, the next major movement should, in the ordinary course of events, come in the form of a large demand for credits and funds for commercial purposes to tide over the larger stocks needed for the holiday period. In January, of course, crop money ought to be back in circulation again, disbursements of dividends will also mean freer floating supply, part of the funds received by farmers for their crops will probably have been used for mercantile purchasing, and in short, there is good reason to expect a general easing in the money situation after New Year's.

## REACTIONARY TALK DEPRESSES COTTON

[EXCLUSIVE DISPATCH.]

NEW YORK, Nov. 10.—Sentiment turned somewhat reactionary in the cotton market today and prices sagged about 30 to 43 points in active months during the first couple of hours, but moderate demand from the trade and sold-out bulls developed on the way down and a partial recovery took place around the middle of the day. Morning sellers included local longs, who lightened commitments for over the week-end, Liverpool and the South. Japanese and New Orleans interests bought fair quantities. The list steadied in later dealings and at one time in the early afternoon was only a couple of points under Thursday's finals.

In the last hour there was renewed heavy long selling of December, which dropped to 26.16 for a net loss of more than 100 a pound. This influenced the general list, which rather disappointed toward the close and off 25 to 35 points. Closing prices were near the lowest.

Spot cotton quiet, 50 points decline, 26.30 for middling upland.

Southern markets: Galveston 26.10, 40 points decline; New Orleans 25.87, 12 points advance; Savannah 25.88, 25 points decline; Augusta 25.50, 50 points decline; Memphis 26.75, unchanged; Houston 24.00, 48 points decline; Little Rock 26.75, unchanged.

Following is the range of quotations today:

| | Open | High | Low | Close |
|---|---|---|---|---|
| January | 26.15 | 26.25 | 25.96 | 26.00@26.02 |
| March | 25.75 | 25.80 | 25.57 | 25.59@25.60 |
| May | 25.78 | 25.83 | 25.53 | 25.61@25.62 |
| July | 25.45 | 25.52 | 25.29 | 25.33@25.35 |
| December | 26.01 | 26.05 | 25.80 | 25.82@25.83 |

NEW ORLEANS COTTON

| | Open | High | Low | Close |
|---|---|---|---|---|
| January | 25.99 | 26.05 | 25.81 | 25.81@25.71 |
| March | 25.70 | 25.80 | 25.50 | 25.50@25.52 |
| May | 25.40 | 25.56 | 25.21 | 25.21@25.24 |
| July | 25.06 | 25.14 | 24.90 | 24.90@24.94 |
| December | 25.09 | 25.17 | 25.03 | 25.05@25.12 |

## GREAT BRITAIN'S DEBT LOOMS LARGE

[BY CABLE—EXCLUSIVE DISPATCH.]

LONDON, Nov. 10.—The British Treasury returns made public today gives Great Britain's total debt at April 1 of this year at £7,742,524,147 (roughly $34,087,113,054.) The lowest figure since 1875, when the debt was £707,268,559 ($3,365,681,643) was in 1900, when it was £625,293,744 ($2,793,732,427.) The debt in 1914 was £707,554,176 ($2,115,673,134.) The highest figure was in 1920, when it was £7,878,697,166 ($34,953,971,519.)

### WEEK IN REVIEW

Bradstreet's Review, published today in New York, will say:

"A shade more of irregularity is visible in the trade reports this week, while industry sents advices of undiminished activity in production and collections, aided by a little freer movement of cars permitting heavier marketing of farm products. While the actual visible effect of the elections upon trade volume has been merely to restrict operations on or near dates, it would seem as if the events of Tuesday, plus the rapid rises in prices of textiles, and particularly of cottons and woolen goods, has caused another effusion of talk as to the effect of the continuous advances upon the ultimate consumer. Quite a few merchants report business lagging, but attribute this to the persistence of warm weather."

### IN BANKRUPTCY COURT

A petition was filed in the United States District Court yesterday asking that Louis Handleman of Long Beach be declared bankrupt. The creditors were: W. St. Johns Shoe Co., with a claim of $736.51; Stewart-Dawes Shoe Co., $986.31; United States Rubber Company, $113.74. H. F. Wright, a clerk, San Pedro, filed a petition in the bankruptcy court, asking that he be adjudged a bankrupt. His debts amount to $4562.85; his assets are nothing.

A similar petition was filed by Samuel Aronson, a jeweler of this city, with liabilities of $4196.25, and assets of $975.

## RECEIVER IS ASKED FOR KU KLUX KLAN

FORMER GRAND GOBLIN SAYS SIMMONS IS INCOMPETENT AND FUNDS WASTED

[BY A. P. NIGHT WIRE.]

ATLANTA (Ga.) Nov. 10.—A suit seeking to place the Knights of the Ku Klux Klan in the hands of a receiver was filed today by Harry E. Terrell, former Grand Goblin. The petition also asks the removal of Williams from the office of Imperial wizard. Judge Bryan set November 15 for a hearing.

Mr. Terrell charged that Simmons is incompetent, and asserted that funds of the organization have been used for improper purposes. Mr. Simmons is in the office of imperial wizard of the Klan today, when the receivership became effective.

## DECISION RESERVED IN STILLMAN CASE

"BABY GUFF" GUARDIAN OPPOSED TO BANKER'S LATEST MOVE

[BY A. P. DAY WIRE.]

POUGHKEEPSIE (N. Y.) Nov. 10.—Supreme Court Justice Morschauser reserved decision today on a motion made by counsel for James A. Stillman, seeking to have judgment in the Stillman-Outerbridge divorce set aside. Decision for Mr. Stillman would mean that the motion today was to end the case to the appellate division for review.

John E. Mack, counsel for Baby Guy Stillman, opposed the motion and said he had received a telegram from John F. Brennan, attorney for Mrs. Anne Urquhart, stating that Mr. Brennan would join in opposing both motions.

Attorneys on both sides will submit papers to Justice Morschauser.

## NEW GUARD REGIMENT ALLOTTED TO NORTH

185TH INFANTRY WILL BE RECRUITED IN NUMBER OF TOWNS

[BY A. P. DAY WIRE.]

SACRAMENTO, Nov. 10.—An additional regiment of National Guard infantry has been allotted to Northern California by the War Department, and the work of organization has started, says a statement issued here today by Adj.-Gen. J. J. Borree.

The regiment will be designated the 185th Infantry, and regimental headquarters and the first battalion have been allotted to Sacramento with one company at Marysville. The second battalion has been allotted to Colusa, Willows, Orland and Woodland, and the third battalion to Petaluma, Santa Rosa, San Rfael nd Healdsburg.

Should any of these communities fail to organize the troops which have been allotted to them, the units will be allotted to such cities and towns as will immediately perfect the organization, says Gen. Borree's statement.


# Investing for Safety

No man when investing money expects to lose it. Judging the risk involved or making the investigation to determine the safety of the total amount you place in any investment should be of first importance.

Pure investment is made with the idea of safety for your funds as the first qualification plus a reasonable return of interest on the amount invested.

If you want safety for your funds—ask us to send to your address our current investment list.

Observing Armistice Day Our Office Will Be Closed Saturday Nov. 11th

PASADENA
234 Chamber of Commerce Bldg.
HOLLYWOOD
325 Hollywood Security Bldg.
SAN DIEGO
334 First National Bank Bldg.
SANTA BARBARA
216 San Marcos Building.
SEATTLE
PORTLAND
SAN FRANCISCO
CHICAGO
NEW YORK

**BLYTH, WITTER & Co.**
521 Trust and Savings Bldg., Los Angeles
Sixth and Spring Streets
*Phone Broadway 327*

**United States Shipping Board**
# AUCTION
'Industrial Sites—Harbor Frontage
Also
70—Residence Sites—70
Comprising THE LIBERTY PLANT, ALAMEDA, CALIFORNIA

A rare opportunity—both rail and water transportation available. Write today for details.

TERMS: 10% at time of sale, 20% at time of closing sale. Balance, 1, 2 and 3 years at 5%—PAYMENTS MUST BE IN CASH OR CERTIFIED CHECK

Sale takes place in Main Warehouse on the ground

**Tuesday, Nov. 14th, 10 a. m.**

*For maps and information communicate with*

U. S. Shipping Board Emergency Fleet Corporation Agents
Washington, D. C.
or
Gerth's Realty Experts, Auctioneers, New York.
INFORMATION Office, Liberty Plant, Alameda, Cal.

Any SANTA FE SPRINGS or SIGNAL HILL OIL Co. or Stocks sold 20% cash—10 or 20 months on balance. No cash payment required if you have satisfactory collateral. See Mr. Briggs,
ROBERT MARSH & CO., INC.
200 Marsh-Strong Bldg. Phones 10175, Pico

**G. E. MILLER & COMPANY**
MUNICIPAL BONDS CORPORATE GOVERNMENT
Phone 824-830.
Portland Seattle San Francisco

**Quirk Brothers**
STREET IMPROVEMENT INCOME TAX SECURITIES
The Street Improvement Specialists
1061 Hibernian Bldg. Los Angeles, Cal.

**Stevens, Page & Sterling**
GOVERNMENT, MUNICIPAL AND CORPORATION BONDS
San Francisco

**WM. R. STAATS CO.**
640 So. Spring St. Los Angeles Orders executed on all leading exchanges
SAN FRANCISCO SAN DIEGO

afety

n when investing money
lose it. Judging the risk
making the investigation
e the safety of the total
place in any investment
f first importance.

estment is made with the
ty for your funds as the
cation plus a reasonable
nterest on the amount in-

ant safety for your funds
send to your address our
estment list.

H. WITTER & CO.
and Savings Bldg., Los Angeles
Phone Broadway 327

ates Shipping Board
UCTION
Sites—Harbor Frontage
Also
Residence Sites—70
THE LIBERTY PLANT,
MEDA, CALIFORNIA
unity—both rail and water transpo
Write today for details.
% at time of sale, 20% at time of
nce, 1, 2 and 3 years at 5%—PAY-
IN CASH OR CERTIFIED CHECK
Main Warehouse on the grounds.
Nov. 14th, 10 a. m.
nd information communicate with
ing Board Emergency Fleet
rporation Agents
Washington, D. C.
or
INFORMATION Offices,
Liberty Plant,
Alameda, Cal.

SPRINGS or SIGNAL HILL Oil Units
% cash—10 or 20 months on balance.
required if you have satisfactory oil
Bridge,
RT MARSH & CO., INC.
Bldg. Phones 10175, Pico 2411

ER & COMPANY
BONDS
GOVERNMENT
STREET IMPROVEMENT BONDS
INCOME TAX EXEMPT
The Street Improvement Bond Dept.
of Hibernian Bldg. 210 West 6th
Los Angeles, Cal. San Diego, Cal.

age & Sterling
AL AND CORPORATION BONDS

TS CO. BONDS
Angeles Orders executed in Listed Securities
SAN DIEGO PASADENA

MENT
NORTH
TEL. BE
MBER

19.—An
National
alisted
the War
rk of or-
n a state-
by Adj.-

signated
ntmental
battalion
cramento
arysville,
been al-
, Orland
third bat-
ta Rosa.

munities
on which
hem, the
uch cities
mediately
says Gen.

ED
KLAN

IN SAYS
TENT
ED

.—A suit
ights of

the Ku Klux Klan in the hands of a receiver was filed today in the Fulton Superior Court by Harry E. Terrell, former Fulton goblin. The petition also seeks the removal of Williams Simmons as imperial wizard. Judge Shepherd Bryan set November 15 for a hearing.

Mr. Terrell charged that Mr. Simmons is incompetent, and asserted that funds of the organization have been used for personal purposes. Mr. Simmons took over the office of imperial wizard when, today, when the resignation of E. Y. Clark as acting imperial wizard became effective.

## DECISION RESERVED IN STILLMAN CASE

### "BABY GUY'S" GUARDIAN IS OPPOSED TO BANKER'S LATEST MOVE

[BY A. P. DAY WIRE]

POUGHKEEPSIE (N. Y.) Nov. 10.—Supreme Court Justice Joseph Morschauser reserved decision today on a motion made by counsel for James A. Stillman, to vacate the judgment in the Stillman case.

Outerbridge Horsey of counsel for Mr. Stillman said the object of the motion today was to take the case to the appellate division for review.

John E. Mack, guardian ad litem for Baby Guy Stillman, opposed the motion and said he had a telegram from John F. Brennan, attorney for Mrs. Anne U. Stillman, stating that Mr. Brennan would join in opposing it.

Attorneys on both sides will submit papers to Justice Morschauser.

F. Hutton & Co.
MEMBERS
New York
ck Exchange
3 South Spring St.
al Alexandria Hotel
Fresno San Francisco
Bakersfield Oakland
Santa Barbara Del Monte
Pasadena Monterey
San Diego San Jose
BRANCH OFFICE
ROADWAY, NEW YORK CITY
Private Wires
Coast to Coast

We have available
$50,000.00
to all advance to oil companies
financial difficulties to owners
wells now drilling only. No
ense to purchase stock con-
ed.
We will buy royalties.
J. B. Halbert & Co.
N. Y. & L. A. Stock Exchange Bldgs.

BONAFIDE
INVESTMENT
If you have $1000 or more to
for quick profits in Syra-
now being organized to
on the market a local sub-
get on this one quick,
ing opportunities open. Will
no longer than 30/5 In one
Give address and tele-
Address B, Box 188
OFFICE.

free
Santa Fe Springs
up-to-date develop-
map. Get yours to-
day.
Be informed; write or call
immediately—supply lim-
ited.
AL MYERS
SYNDICATE INC.
Loew's State Bldg.
Los Angeles.

Have You Phoned
821-938?
The information you get will
be worth
EQUITY OIL CO.
Loew's State Bldg.

OIL LEASE FOR SALE
Santa Fe Springs
located near ARE-BEE property.
Very part of 8 acres.
Loew's State Bldg.
Phone 641-24

ARE YOU INTERESTED IN
SANTA FE SPRINGS?
Anyone furnishing a report on the
Well which is free by addressing
BURTON
Santa Fe Springs, Cal.

# NEW YORK STOCK EXCHANGE

[BY A. P. NIGHT WIRE]

NEW YORK, Nov. 10.—Speculators succeeded in forcing another recession of prices in today's stock market, taking advantage of lack of public interest and the disposition of large interests to delay making further commitments pending a more careful analysis of election results in the Near East. Prices of the popular issues showed losses of 1 to 2 points on the day.

A number of issues showed signs of strength in the early dealings. However, the large volume of stock offered at the higher prices and the failure to attract an outside following soon discouraged speculators, who on the advance began to take profits on recent purchases. Slender support accorded a number of standard issues indicated that the recent reaction had failed to completely correct the weakened technical structure of the market. United States Steel common failed to respond favorably to the monthly tonnage statement showing an increase of 210,680 tons in orders. In fact the stock was subjected to short pressure soon after the announcement, and it sagged to 106 5-8, 4 1-8 points below Thursday's high, but rallied to 107 1-8 at the close, a net loss of 1 5-8 on the day. Other steels were weak in sympathy, Bethlehem B dropping 1 7-8; Vanadium, 1 3-4; Republic 1 1-4, and Crucible and Midvale, 7-8 each.

Allied Chemical was again under pressure in the early dealings, being down nearly 3 points at one time, but it closed only a small fraction below last night's close. Baldwin, Studebaker and Mexican Petroleum, speculative favorites, all showed losses at the close. Baldwin, Studekaker and troleum being about two points below yesterday's final figures, while Studebaker was off only 5-8 point. Most of the standard railroad shares showed fractional losses on the day, but trading in this group was quiet. Missouri Pacific preferred opened two points higher and then canceled its gain. Norfolk and Western dropped 1 5-8, Northern Pacific, 1 3-8; Chesapeake and Ohio, 2¼; Chicago and Eastern Illinois, 2, and New York Central 3-4. A sharp rise in Dupont Powder brought about fractional improvement in General Motors, which owns a large block of Dupont stock. General Asphalt recovered slightly from its weakness of yesterday and further improvement was shown in Remington. Typewriter preferred shares. Leather stocks were conspicuously weak, particularly Barnet and Central common and preferred, which were off 5, 2 5-8 and 3 points, respectively. Houston Oil broke 4 points on publication of the earnings report for the fourth quarter, which failed to come up to speculative expectations, but the stock rallied a bit later.

Total sales were 906,000 shares.

Call money opened at 5½ per cent, but eased off to 5 in the early afternoon, closing at that figure. The time money market continued firm with trading quiet. Only a small amount of new commercial paper is coming into the market, the bulk of the prime names moving at 4 3-4 per cent.

Foreign exchange rates were irregular with demand sterling holding around $4.46 and French francs selling only slightly above 6.40 cents each. The Italian rate improved slightly and other changes were unimportant.

### Stock Quotations

[Furnished by E. F. Hutton & Co., Members New York Stock Exchange, 643 South Spring street.]

NEW YORK, Nov. 10.—Following are the closing prices, sales, high and low quotations today:

| Sales. | Stocks— | High. | Low. | Bid. | Net change. |
|---|---|---|---|---|---|
| 200 | Adams Express | 78 | 77 | 78½ | — ½ |
| 800 | Ajax Rubber | 13¾ | 13⅝ | 13⅝ | — ⅛ |
| .... | Alaska Gold | ⅝ | ⅝ | ⅝ | .... |
| 8,900 | Alaska Juneau | 1⅝ | 1⅝ | 1⅝ | .... |
| 16,300 | Allied Chemical | 73½ | 71¼ | 73½ | — 1½ |
| 5,400 | Allis Chalmers | 43½ | 41½ | 41¾ | — 2¼ |
| 200 | Am. Agr. Chem | 83½ | 83 | 83 | — 1 |
| 200 | Am. Beet Sugar | 38½ | 37⅝ | 37½ | — 1⅛ |
| 13,500 | Am. Can | 74⅝ | 73 | 73 | — 1½ |
| 100 | Do. pfd | 111½ | 111½ | 110½ | — 1½ |
| 1,100 | Am. Car & Fdy | 185 | 180¼ | 183 | — 1 |
| 200 | Am. Cotton Oil | 22 | 21½ | 21½ | — ½ |
| 800 | Am. Drug Syn | 6½ | 6 | 6¼ | + ⅛ |
| 200 | Am. Express | 146½ | 145½ | 146 | + 2½ |
| 500 | Am. Hide & L | 11½ | 11½ | 11½ | — ½ |
| 200 | Do. pfd | 70½ | 69 | 68 | — 2 |
| 700 | Am. Ice | 109¾ | 108½ | 107½ | — 2½ |
| 1,100 | Am. Int'l Corp | 32⅝ | 31 | 31¼ | — ⅞ |
| 100 | Am. Linseed pfd | 56¼ | 56¼ | 56 | — ¼ |
| 4,400 | Am. Locomotive | 127⅝ | 125¼ | 125½ | — 1½ |
| 100 | Am. Radiator | 118 | 115½ | 115¾ | — 1½ |
| 100 | Am. Safety Razor | 7½ | 7½ | 7½ | — ⅛ |
| 9,300 | Am. Ship & C | 22⅞ | 21¾ | 21¾ | — ⅞ |
| 700 | Am. Smelting | 57 | 56 | 56 | — ½ |
| 100 | Do. pfd | 103½ | 103½ | 103 | — ½ |
| 5,600 | Anaconda | 51⅝ | 49⅝ | 50 | — 1½ |
| 1,600 | Atchison | 94¾ | 93¾ | 93¾ | — ¾ |
| 200 | Do. pfd | 97¾ | 97¾ | 97¾ | — ¼ |
| 400 | Atl. Coast Line | 117⅝ | 116 | 115¾ | — 2¼ |
| 1,200 | Atlantic Gulf | 24½ | 23¾ | 24 | — ⅛ |
| 600 | Austin Nichols | 31½ | 30¾ | 30¾ | — ¾ |
| 19,300 | Baldwin Loco | 122¾ | 119¾ | 120¼ | — 2½ |
| 1,800 | Barnsdall A | 32 | 30½ | 31½ | — ¼ |
| 700 | Barnsdall B | 23½ | 21½ | 21¾ | — 1 |
| 13,000 | B. & O | 50¾ | 49¾ | 49¾ | — 1 |
| 100 | Do. pfd | 61¾ | 61¾ | 61 | .... |
| 9,500 | Beth. Steel "B" | 71⅝ | 69 | 69½ | — 1½ |
| 900 | Bush Magnet | 30 | 29½ | 29½ | — ½ |
| 1,500 | Brooklyn R. T | 18⅞ | 16½ | 16⅝ | — 2 |
| 1,700 | Burns Bros | 130 | 129 | 129½ | — ½ |
| 1,000 | Butte & Superior | 23 | 22¼ | 22¾ | — ¼ |
| 5,000 | Butte C. & Z | 8⅝ | 8½ | 8½ | — ⅛ |
| 100 | Cal. Packers | 83½ | 83½ | 83½ | + ½ |
| 800 | Cal. Petroleum | 23¾ | 23¾ | 23¾ | — ¼ |
| 1,400 | Cal. Zinc & Lead | 8⅞ | 8¾ | 8¾ | — ⅛ |
| 2,100 | Cal. Pacific | 143½ | 143¼ | 143¼ | — ¼ |
| 5,700 | Central Leather | 33¼ | 32¾ | 32¾ | — ¾ |
| 1,900 | Do. pfd | 76 | 75¾ | 75¾ | — ¼ |
| 1,200 | Cerro Pasco | 39½ | 38¾ | 38¾ | — ¾ |
| 1,700 | Chandler Motors | 61¾ | 60½ | 60½ | — 1 |
| 700 | Ches. & Ohio | 74¼ | 72½ | 73 | — 1⅝ |
| 1,000 | Chicago & E. Ill | 38 | 37 | 37 | — ½ |
| 900 | C. & N. W | 89¾ | 87¾ | 87¾ | — 1½ |
| 400 | C. & G. W | 5 | 5 | 5 | — ⅛ |
| 900 | Do. pfd | 12 | 12 | 12 | — ¼ |
| 2,600 | C. M. & St. Paul | 28½ | 28¼ | 28¼ | — ¼ |
| 4,200 | Do. pfd | 44¾ | 42¾ | 43½ | — ¼ |
| 1,600 | C. R. I. & P | 23¾ | 23¼ | 23¼ | — ¼ |
| 21,500 | Chile Copper | 28¼ | 27½ | 27½ | — ¾ |
| 700 | Chino Copper | 28¾ | 27½ | 27½ | — ¾ |
| .... | Cluett Peabody | 73 | 73 | 73 | — ¼ |
| 6,100 | Coca Cola | 79¾ | 77½ | 78 | — 1 |
| 100 | Col. Fuel & Iron | 29½ | 29½ | 29½ | .... |
| 300 | Colo. Southern | 40¾ | 40¾ | 40¾ | .... |
| 2,700 | Columbia Gas | 110¼ | 108½ | 109 | — 1¼ |
| 1,800 | Columbia Graph | 21 | 20¾ | 20¾ | — ¼ |
| 200 | Computing Tab | 69¾ | 69¼ | 69 | — ¼ |
| 300 | Cons. Cigars | 39 | 38½ | 38½ | — ½ |
| 9,600 | Cons. Gas | 137¾ | 135 | 135½ | — 1¾ |
| 5,000 | Cons. Textile | 12 | 11⅝ | 11⅞ | — ⅛ |
| 3,400 | Cont'l Can | 98½ | 96 | 95¾ | — 1¾ |
| 2,800 | Corn Products | 103¾ | 101¾ | 102½ | — 1¼ |
| 25,000 | Cosden Oil | 50¾ | 48 | 49 | .... |
| 11,700 | Crucible Steel | 78½ | 75¾ | 76¾ | — 1½ |
| 1,600 | Cuban Am. Sugar | 22 | 21½ | 21½ | — ½ |
| 400 | Cuba Cane Sugar | 12⅞ | 12¾ | 12¾ | — ⅛ |
| 700 | Do. pfd | 38½ | 36 | 36 | — 1 |
| 1,100 | Davison Chem | 39¾ | 38¼ | 38¼ | — ¾ |
| 900 | Del. & Hudson | 131½ | 128¾ | 129 | — 2 |
| 600 | D. L. & W | 136½ | 133 | 135 | .... |
| 900 | Dome Mines | 47¾ | 45¾ | 45¾ | — ¾ |
| 1,100 | Eastman Kodak | 86½ | 86 | 86 | .... |
| 200 | Elkhorn | 18 | 18 | 18 | .... |
| 1,400 | Electric Battery | 53½ | 53¼ | 53½ | — ¼ |
| 2,500 | End. Johnson | 89 | 86½ | 87¼ | — ¾ |
| 18,500 | Erie | 12¾ | 12¼ | 12¾ | + ⅛ |
| 2,900 | Do. 1st pfd | 19⅜ | 19 | 19 | — ⅛ |
| 3,500 | F. P. Lasky | 64¾ | 62½ | 63¾ | — 1⅛ |
| 800 | Fisk Tire | 12⅜ | 12¼ | 12¼ | — ⅛ |
| 300 | Freeport Texas | 22¾ | 21¾ | 21¾ | — ¾ |
| 34,300 | General Asphalt | 48½ | 46¾ | 48¾ | + ¾ |
| 600 | Gen. Cigar Co | 82 | 81¾ | 81¾ | — ¼ |
| 350 | Gen. Electric | 180½ | 177½ | 177½ | — 2 |
| 28,900 | Gen. Motors | 145¾ | 141¾ | 142½ | — 2¾ |
| 800 | Goodrich | 53¾ | 52 | 52 | — 1¾ |
| 200 | Granby Cons | 26½ | 25½ | 25½ | — ¾ |
| 2,800 | Great Nor. Ore | 35¾ | 34¾ | 34¾ | — ¾ |
| 2,200 | Great Nor. pfd | 91¾ | 90¼ | 90¼ | — 1¼ |
| 200 | Greene Cananea | 25 | 25 | 25 | .... |
| 7,000 | Gulf States Steel | 65¾ | 63½ | 64½ | — 1¼ |
| 14,200 | Houston Oil | 78¾ | 74¾ | 75¼ | — 2¾ |
| 1,200 | Hupp Motors | 21¾ | 21¼ | 21¼ | — ½ |
| 200 | Illinois Central | 111 | 110¾ | 111 | .... |
| 800 | Inspiration | 36½ | 35¾ | 35¾ | — ¾ |
| 800 | Interboro Cons | ⅞ | ¾ | ¾ | — ⅛ |
| 1,300 | Int. Nickel | 15 | 14¾ | 14¾ | — ¼ |
| 200 | Int'l Cement | 32½ | 32 | 32 | .... |
| 400 | Int'l Mer. Marine | 13½ | 13¼ | 13¼ | + ⅛ |
| 5,300 | Do. pfd | 54⅝ | 53¾ | 54 | + ¼ |
| 2,900 | Int'l Nickel | 15 | 14¾ | 14¾ | — ¼ |
| 400 | Int'l Paper | 56⅝ | 56⅛ | 56⅛ | — ½ |
| 5,700 | Invincible Oil | 15⅝ | 15 | 15 | — ⅛ |
| .... | Island Oil | .... | .... | .... | .... |
| 1,300 | K. O. Southern | 21¾ | 21 | 21 | — ¼ |
| .... | Do. pfd | 40 | 40 | 40 | .... |
| 2,800 | Kelly Springfield | 43½ | 41¾ | 42 | — ¾ |
| 4,000 | Kennecott | 33½ | 33 | 33 | — ⅛ |
| 2,000 | Keystone Tire | 6¾ | 6½ | 6½ | — ⅛ |
| 400 | Kresge | 169½ | 169 | 169 | — ½ |
| 1,600 | Kress | 36¾ | 36¼ | 36¼ | — ¼ |
| 100 | Lee Tires | 26½ | 26½ | 26½ | + ⅛ |
| 800 | Lehigh Valley | 67¾ | 66¾ | 66¾ | — ¾ |
| .... | Lima Locomotive | 9⅝ | 9½ | 9½ | — ⅛ |
| 900 | Loew's Inc | 20¼ | 19¾ | 19¾ | — ½ |
| 1,200 | Loft Candy | 13¾ | 12¾ | 13 | — ¼ |
| 300 | Lone Wolf | 38 | 37½ | 37½ | — ½ |
| 200 | Mack Truck | 36½ | 35¾ | 36 | — ¼ |
| 9,000 | Mother Lode C | 11½ | 10¾ | 11½ | + ⅛ |
| 300 | Manhattan Elec | 53½ | 53½ | 53½ | .... |
| 8,600 | Marland Oil | 32¾ | 31¾ | 32 | — ¼ |
| 100 | Market Street Ry | 10¾ | 9 | 9 | — 1¾ |
| 1,700 | Do. prior pfd | 76 | 75½ | 75½ | — ¼ |
| 7,300 | Do. 2nd pfd | 28½ | 23¾ | 26 | — 2 |
| 300 | Martin Parry | 28 | 28 | 28 | .... |
| 100 | Maxwell | 18¾ | 18¾ | 18¾ | .... |
| 1,200 | May Stores | 166 | 163½ | 163½ | — 2 |
| 1,900 | Mexican Petrol | 228½ | 223½ | 223½ | — 2½ |
| 2,600 | Mexican Seaboard | 12 | 11¾ | 11¾ | — ¼ |
| 100 | Miami | 26 | 26 | 26 | .... |
| 8,200 | Middle States Oil | 12¾ | 11¾ | 11¾ | — ¾ |
| 5,700 | Midvale Steel | 23¾ | 23 | 23 | — ¾ |
| 1,000 | Mirsauri Pacific | 18⅜ | 18½ | 18⅝ | — ¼ |
| 1,400 | Do. pfd | 34½ | 32½ | 32¾ | — 1¾ |
| 3,800 | Mont. Ward | 54½ | 52¾ | 52¾ | — 1¾ |
| 100 | Moon Motors | 18¾ | 18¾ | 17¾ | — 1 |
| 1,700 | Mullin's Body | 20¾ | 20¾ | 19 | — ¾ |
| 100 | Nat'l Acme | 13 | 13 | 13 | .... |
| 8,000 | Nat'l Biscuit | 256 | 252 | 252½ | + 3½ |
| 100 | Nat'l Conduit | 1⅝ | 1⅝ | 1⅝ | .... |
| 1,100 | Nat'l Enamel | 67½ | 66 | 66 | — 1½ |
| 700 | Nat'l Lead | 113½ | 113¼ | 114 | — ¼ |
| 100 | Nevada Con | 14¾ | 14¾ | 14¾ | .... |
| 2,600 | N. Y. Central | 95¾ | 87 | 87½ | — 7¾ |
| 100 | N. Y. C. & St. L | 85½ | 82½ | 85½ | .... |
| 1,000 | N. Y. N. H. & H | 17 | 17 | 17 | — ¼ |
| 1,500 | N. Y. O. & W | 23½ | 23 | 23¼ | — ¼ |
| 1,200 | Norfolk & West | 118⅞ | 118 | 118¾ | — ⅛ |
| 600 | North American | 96 | 94¾ | 95¾ | — ¼ |
| 2,700 | Northern Pacific | 84¾ | 82¾ | 83 | — 1¾ |
| 1,700 | Oklahoma Prod | 2¼ | 2¼ | 2¼ | — ⅛ |
| 200 | Orpheum | 22¾ | 21¾ | 21¾ | — 1 |
| 100 | Otis Steel | 9¼ | 9¼ | 9¼ | — ⅛ |
| 1,000 | Owens Bottle | 58½ | 58½ | 58½ | — ½ |
| 2,200 | Pacific G. & E | 31¾ | 32¾ | 32¾ | — ¼ |
| 10,200 | Pacific Oil | 42¾ | 40¼ | 40¾ | — 2 |
| 7,600 | Pan.-Am. Oil | 41¼ | 38½ | 39 | — 1 |
| 8,200 | Pan.-Pet | 23¾ | 21¾ | 21¾ | — 1¾ |
| 9,200 | Penn. R. R | 43¾ | 42¾ | 42¾ | — ¾ |
| 1,400 | Penn. S. S. S | 4⅝ | 4½ | 4½ | .... |
| 400 | Philadelphia Co | 34½ | 33¾ | 33¾ | — ¾ |
| 800 | Pere Marquette | 24 | 23¾ | 23¾ | — ¼ |
| 800 | Philadelphia Co | 42½ | 41¾ | 41 | — 1 |
| 8,000 | Phillips Petrol | 42¾ | 41¾ | 41¾ | — ¾ |
| 700 | Pierce Arrow | 12¾ | 12¼ | 12¼ | — ½ |
| 400 | Pierce Oil | 3¾ | 3¾ | 3¾ | .... |
| 300 | Pitts. & W. pfd | 47½ | 45 | 45½ | + ½ |
| 700 | Pitts. & W. Va | 37 | 37 | 37 | — ¼ |
| 300 | Pond Creek Coal | 19¾ | 19¼ | 19 | — ¾ |
| 1,000 | Postum | 112 | 109½ | 109½ | — 1½ |
| 4,700 | Producers & Ref | 44½ | 42¾ | 43½ | — ¾ |
| 100 | Punta Allegre | 4¾ | 4¾ | 4¾ | .... |
| 2,100 | Pullman | 128¾ | 127¾ | 127¾ | — 1¼ |
| 3,800 | Pure Oil | 26¾ | 25¾ | 25¾ | — ¾ |
| 900 | Ray Cons | 30 | 29½ | 29¾ | + ⅛ |
| 8,900 | Reading | 82¾ | 80¾ | 81¼ | — 1½ |
| 1,000 | Remington Typ | 58½ | 57½ | 58 | — ¼ |
| 1,400 | Republic Steel | 27¾ | 27 | 27¾ | — ¼ |
| 2,700 | Republic I. & S | 50½ | 48¾ | 49¾ | — ¾ |
| 400 | Do. pfd | 83 | 82¾ | 83 | — ¼ |
| 180 | Republic Motors | 1⅝ | 1⅝ | 1⅝ | .... |
| 1,800 | Reynolds Tob. B | 82¾ | 81¾ | 82¼ | — ¼ |
| 200 | Royal Dutch | 54½ | 53½ | 53½ | — ¾ |
| 500 | St. L. & S. F | 25¾ | 25¾ | 25¾ | — ¼ |
| 2,500 | St. L. & S. W | 24¾ | 23¾ | 23¾ | — ¾ |
| 1,500 | Do. pfd | 57 | 55¾ | 55¾ | — ¼ |
| 4,900 | Saxon Motors | 4⅝ | 4⅝ | 4⅝ | .... |
| 100 | Seaboard A. L | 6¼ | 6¼ | 6 | — ⅛ |
| 1,400 | Sears-Roebuck | 87¼ | 85½ | 85½ | — 1 |
| 1,900 | Seneca Copper | 8⅝ | 8¾ | 8¾ | .... |
| 200 | Shell Trans | 36 | 35¼ | 35¾ | — ⅛ |
| 12,200 | Sinclair Oil | 34 | 33 | 33½ | — ⅛ |
| 1,200 | Skelly Oil | 9¾ | 9¾ | 9¾ | — ⅛ |
| 5,100 | Southern Pacific | 92¾ | 92¼ | 92¼ | — ⅛ |
| 1,100 | Southern Railway | 24½ | 24¾ | 24¾ | .... |
| 2,000 | Do. pfd | 65 | 64 | 64 | — ¼ |
| 2,200 | Standard Oil Cal | 122¾ | 120¾ | 121 | — 1½ |
| 1,600 | Std. Oil N. J | 210 | 204¾ | 206½ | — 2½ |
| 300 | Do. pfd | 117¾ | 117¾ | 117¾ | .... |
| 800 | Stewart-Warner | 57½ | 56¾ | 56½ | — ½ |
| 300 | Stromberg | 51 | 51 | 51 | — 2 |
| 41,000 | Studebaker | 125¾ | 123¼ | 124¾ | — 2¼ |
| 100 | Sugar Oil | .... | .... | 5 | + ¼ |
| 1,900 | Timken Bearings | 53 | 52½ | 53½ | + ¼ |
| 15,500 | Texas Gulf Sul | 64¾ | 61½ | 62¼ | — 1¾ |
| 8,000 | Texas Oil | 48¾ | 47¾ | 47¾ | — ¼ |
| 400 | Texas Pacific | 26¾ | 23¾ | 23¾ | — 2 |
| 1,600 | Tex. Pac. C. & O | 22¾ | 22 | 22 | — ¼ |
| 2,600 | Tobacco Products | 91¾ | 89¾ | 90 | — 1¾ |
| 2,700 | Trans. Cont. Oil | 14¾ | 14 | 14¾ | .... |
| 1,300 | Tob. Products A | 82¼ | 81 | 80¾ | — ¾ |
| 1,200 | Union Oil Cal | 17⅝ | 17 | 17¼ | — ⅜ |
| 1,300 | Union Pacific | 146 | 144½ | 144¾ | — ¼ |
| 200 | Do. pfd | 77 | 77 | 77 | — ¼ |
| 800 | Utah Copper | 64⅝ | 63¼ | 63½ | — 1 |
| 5,900 | Vanadium Steel | 40 | 38 | 38½ | .... |
| 1,200 | Virginia | 14¾ | 13¾ | 14 | — ¼ |
| 1,000 | Wabash | 10¼ | 9¾ | 9¾ | — ¼ |
| 900 | Do. pfd "A" | 29 | 28¾ | 28¾ | — ¼ |
| 200 | Do. pfd "B" | 27 | 26½ | 26½ | — ¾ |
| 200 | Wells-Fargo Ex | 92 | 91 | 91 | — ¼ |
| 800 | Western Md | 14¾ | 14¼ | 14 | — ¼ |
| 700 | Western Pacific | 22¾ | 21¾ | 21¾ | — ¾ |
| 300 | Do. pfd | 39¾ | 39¾ | 38¾ | + ¼ |
| 200 | W. U. Tel | 112¾ | 112¾ | 111 | — 1¾ |
| 1,200 | Westinghouse El | 40½ | 40 | 40 | — ¼ |
| 900 | W. & L. E | 9¾ | 9¾ | 9¾ | — ¼ |
| 500 | White Eagle | 31½ | 31½ | 31½ | + ¼ |
| 200 | White Motors | 47¾ | 47¾ | 47¾ | — ¼ |
| 200 | White Oil | 3¾ | 3¼ | 3¾ | .... |
| 100 | Willys | 8 | 8 | 8 | — ¼ |
| 800 | Wilson | 40 | 39¾ | 39¾ | — ¼ |
| 800 | Wis. Central | 30½ | 30 | 29 | — 2 |
| 700 | Woolworth | 202¾ | 198 | 198 | — 2 |

Money—Highest, 5½ per cent; lowest, 5 per cent; closing bid, 5 per cent.
Total sales of stocks—881,100 shares.

## CHICAGO EXCHANGE: PRICES, RANGE, SALES

[EXCLUSIVE DISPATCH]

CHICAGO, Nov. 10.—Range and sales on the Chicago Stock Exchange today:

| Sales. | Stocks— | High. | Low. | Close. | Previous close. |
|---|---|---|---|---|---|
| 55 | Am. P. S. pfd | 93 | 93 | 93 | .... |
| 195 | Armour pfd | 99¾ | 99½ | 99¾ | 99¾ |
| 70 | Armour Leather | 12⅝ | 12⅜ | 12⅝ | 12⅝ |
| 305 | Case Plow | 71 | 71 | 71 | 71 |
| 70 | C. Ill. P. R. pfd | 85 | 83 | 83 | 87 |
| 300 | C. El. Ry. pfd | 57½ | 57¾ | 57¾ | 57¾ |
| 30 | Com. Edison | 136½ | 136 | 136 | 136 |
| 6,200 | Cent'l Motors | 10⅞ | 10⅝ | 10⅝ | 10⅝ |
| 20 | Cruse Co. pfd | 111½ | 111¼ | 111¼ | 111½ |
| 25 | Cudahy | 63 | 63 | 63 | 63 |
| 6,200 | Daniel Boone | 32¾ | 32 | 32¾ | 32¼ |
| 10 | Earl Motors | 11 | 11 | 11 | 11 |
| 950 | Fair pfd | 102½ | 102 | 102¾ | 102½ |
| 70 | Great Lakes Dr | 84 | 83 | 84 | 83½ |
| 510 | Gossard | 28 | 27¾ | 28 | 27¾ |
| 200 | Hayes Wheel | 38¾ | 38¼ | 38½ | 38¾ |
| 50 | Hupp Motors | 21½ | 21¼ | 21¼ | 21¾ |
| 125 | Illinois Brick | 81 | 80¾ | 80¾ | 80¾ |
| 220 | Ynland Steel | 45 | 44 | 44 | 44½ |
| 25 | Libby-McNeill | 8 | 8 | 8 | 8 |
| 100 | Midwest Utilities | 45¾ | 45¾ | 45¾ | 45¾ |
| 25 | Do. pfd | 85½ | 85½ | 85½ | 85½ |
| 100 | Mitchell Motors | 10¾ | 10¾ | 10¾ | 10¾ |
| 885 | Nat. Ward | 22¾ | 21¾ | 21¾ | 22¼ |
| 615 | Nat'l Leather new | 9 | 8¾ | 8¾ | 8¾ |
| 1,400 | Philipsborn | 41 | 40¾ | 40¾ | 40¾ |
| 300 | Do. pfd | 100 | 100 | 100 | 100 |
| 1,050 | Pick & Co | 30½ | 28¾ | 30½ | 28¾ |
| 6,900 | Pngly Wiggly A | 44 | 42 | 44 | 42 |
| 310 | Pub. Serv. N. P | 104 | 103 | 104 | 104 |
| 70 | Quaker Oats | 95 | 94½ | 95 | 95 |
| 152 | Quaker Oats pfd | 99½ | 99 | 99 | 99½ |
| 300 | Rec. Motors | 13¾ | 13¾ | 13¾ | 13¾ |
| 50 | Sears-Roebuck | 87¼ | 87¼ | 87¼ | 87¼ |
| 65 | Standard Gas pfd | 40 | 40 | 40 | 40 |
| 7,100 | Stewart-Warner | 57¾ | 56½ | 57 | 57¾ |
| 255 | Swift & Co | 103½ | 103 | 103½ | 103½ |
| 545 | Swift Int'l | 21 | 20¾ | 20¾ | 21 |
| .... | Texas Corp. A | ⅝ | ⅝ | ⅝ | .... |
| 2,955 | U. C. & C | 67¾ | 61¾ | 62 | 62 |
| 330 | Union Iron Works | 6 | 6 | 6 | 6 |
| 100 | Un. Paperboard | 14½ | 14½ | 14½ | 15 |
| 525 | Wahl | 55¾ | 54¾ | 54¾ | 55¾ |
| 50 | Western Knitting | 10 | 10 | 10 | 9¾ |
| 225 | Wrigley | 109 | 108½ | 108½ | 109 |
| 140 | Yellow Mfg. S | 192 | 192 | 192 | 194 |
| 230 | Yellow Taxi | 76¾ | 72¾ | 72¾ | 73½ |

*Ex-dividend.

# LOS ANGELES EXCHANGE

Yesterday was an uninteresting session on the Los Angeles Stock Exchange, with no developments of particular importance materializing. The Union Oil stocks maintained their strength, Union of California advancing 1-8 over the previous day, and closing at 189 1-8, and Union Oil Associates selling at 189, off ½. General Petroleum dropped 7-8 on a closing quotation of 117 5-8. United States Royalties sold at 35 and Midway Northern at 76, a loss of ½ cent.

The mining list was reactionary. Telluride slid back 2½ cents, closing at 32½ and Oatman United sold at 21 1-2 a loss of 1-2. United Eastern was quoted at 1.61 and Virginia Louise at 12 cents. It was reported during the day that Virginia Louise had signed a contract to furnish 100 tons a day to a smelting company, shipments to begin immediately.

Los Angeles Gas preferred sold at 91½, and Southern California Edison at 106 1-8. Ten shares of Farmers' and Merchants' National Bank stock were sold at 440.

Following are the closing quotations and sales:

### BANK STOCKS

| | Bid. | Asked. |
|---|---|---|
| California Bank | $237.00 | $265.00 |
| Citizens National Bank | 310.00 | .... |
| Commercial National | 200.00 | .... |
| Continental National Bank | 130.00 | 148.00 |
| Farmers' & Mer. National | 425.00 | .... |
| 1st Nat. Bank Benef. Cert | 875.00 | 876.00 |
| Merchants' National | 185.00 | 195.00 |
| Security Tr. & Sav. Bank | 275.00 | 295.00 |
| Union Bank & Trust Co | 158.00 | .... |
| U. S. National Bank | 160.00 | .... |

### BOND LIST
(With accrued interest)

| | Bid. | Asked. |
|---|---|---|
| Associated Oil 1st Rfd. 6s, '39 | 99 | .... |
| Cal. Pac. Ry. 1st M. 5s, '41 | 98 | .... |
| Carona Pw. & Water 6s, '22 | 99½ | 100 |
| Gen. Pet. 10-yr. 7s, '31 | 103½ | 105 |
| H.T.&T.Co. 1st Mtg. 5s, '37 | 93 | 95 |
| H.T.&T.Co. 1st Rfd. 5s, '45 | 85½ | 86½ |
| Lag. L. & W. 1st M. 10-yr. 7s | 97 | .... |
| L. A. Electric Co. 5s, '28 | 97 | .... |
| L. A. Gas & Elec. 5s, '34 | 97 | .... |
| L. A. Gas & Elec. 7s, '24 | 100½ | .... |
| L. A. G. & E. 7s, '31, Ser. A | 102½ | 103½ |
| L. A. G.&E. 7s, '31, Ser. B | 104 | .... |
| L. A. Lighting Co. 5s '24 | 95 | .... |
| L. A. Pac. 1st 5s, '51 | 80½ | 81 |
| L. A. Pacific 1st Rfd. 5s, '45 | 85 | 85 |
| L.P. 1st R. & R. 6s, '57 | 77 | 78 |
| L. A. & Pac. El. Ry. 1st Mtg. 5s, 1979 | 88 | .... |
| L. A. Ry. 1st Mtg. 5s, '38 | 98 | .... |
| L.A.Ry. Corp. 1st R. 5s, '40 | 91½ | .... |
| Natomas Co. of Cal. 6s, '35 | 62½ | .... |
| P. E. Ry. 1st Cons. 5s, '42 | 89 | 89½ |
| P. L. & P. 1st Mtg. 5s, '42 | 98 | .... |
| P. L. & P. 1st Rfd. 5s, '51 | 98 | .... |
| Palmer Union 6s, '23 | .... | 93 |
| S. M. Bay H. T. Co. 5s, '38 | 83 | 85 |
| S. J. L.&P. 6s, '50, Ser. B | 99½ | 100½ |
| S. J. L.&P. U. & R. 7s, '51 | 104½ | 105½ |
| Std. Oil Co. of Cal. 7s, '31 | 104½ | .... |
| S. C. Ed. Gen. Mtg. 5s, '37 | 104 | .... |
| S. C. Ed. G. & R. 6s, '44 | 101½ | .... |
| S. Cal. Gas 1st Mtg. 5s, '39 | 99½ | 99¾ |
| S. C. Gas 1st & R. 7s, '51 | 104½ | .... |
| S.C. Gas 1st&R.M. 5½s, '52 | 98 | .... |
| S. Cal. Gas 1st Mtg. 5½s, '58 | 96 | .... |
| S. Ca. Gas Corp. 10-yr. 8s, '30 | 108 | 108½ |
| Union Oil 5s, 1931 | 99½ | .... |
| Union Oil Co. 1942 | 101½ | .... |
| Union Trans. 5s, 1923 | 99 | .... |
| U. S. Long Dist. 5s | 90 |

# Corn Displays Heavy Tone in Chicago Mart

[EXCLUSIVE DISPATCH.]

CHICAGO, Nov. 10.—Bearish sentiment predominated in the grain markets and while wheat closed on a strong rally, corn showed a heavy undertone and finished about the bottom. An advance of ¼@¾d in Liverpool wheat and 1½@2c in Buenos Aires failed to have much effect today, but evening up for the double holiday on the part of local shorts caused the May option to close ¼@¾c higher to ¼c lower. Corn was off ¼@1c, oats ½@¾c and rye ½.

May wheat and all deliveries of corn sold at a new high on the crop the last week, but the test of speculation was mainly responsible for the reaction from the extreme high. At the last, offers were ¼c lower to ¾c higher, corn unchanged to ¾c higher, oats ½c higher to ¼c lower, and rye ½@¾c higher. Provisions showed some activity and hard closed 30@35c and ribs 75c higher as compared with the finish of the previous week.

Country shippers were divided in their opinion as to whether war talk would prove to be a bullish or bearish influence. Liverpool apparently regarded it as bullish, but there was no buying of consequence on the advance in that market, and at one time local prices were off ¼@1c from Monday. There was some selling early attributed to the buyers of the previous day. On the other hand, interest was apparently with something of December and selling of May by commission houses who were changing over hedges. In some instances the December was given up in exchange for cash grain.

Local traders shifted their position in the corn market, many of the old outsiders being active on the selling side, and while there was a stampede at one time at short covering, the undertone was not as strong as of late, although reports from Omaha indicated liberal sales of corn to the West and Southwest at prices materially above a Chicago parity. Export demand was slow, with Argentine grain reported offered almost 30 under domestic. Exporters took 165,000 bushels here. Receipts, 223 cars, with 146,000 bushels in the sample market unchanged.

Action of other grains was the main factor in the oats market, which had a range of ¼@¾c for the day. Commission houses were on both sides while local traders were clipped to be bearish. Receipts, 102 cars.

Rumors with southerly connections were persistent buyers of rye and a good export business was under way at the seaboard. Germany bought, two cargoes going Thursday and sale of 100,000 were made to go to store. The two northwestern markets had 178 cars.

Following are the open, high, low and closing quotations:

| | Open. | High. | Low. | Close. |
|---|---|---|---|---|
| Wheat— | | | | |
| December | 1.15⅝ | 1.15⅝ | 1.14⅜ | 1.15⅛ |
| May | 1.16⅜ | 1.16⅜ | 1.15⅜ | 1.15⅝ |
| July | 1.04⅝ | 1.05 | 1.03 | 1.03⅝ |
| Corn— | | | | |
| December | .67⅜ | .67⅜ | .67⅛ | .67⅜ |
| May | .70 | .70 | .69⅝ | .69⅝ |
| July | .69⅜ | .69⅜ | .68⅝ | .68⅝ |
| Oats— | | | | |
| December | .42⅝ | .42⅝ | .42⅛ | .42⅛ |
| May | .44⅝ | .44⅝ | .44⅛ | .44⅛ |
| July | .43⅜ | .43⅜ | .43 | .43 |
| Rye— | | | | |
| December | .94⅜ | .94⅜ | .94⅛ | .94⅜ |
| May | .96⅜ | .96⅜ | .96 | .96 |
| Lard— | | | | |
| January | 9.95 | 10.05 | 9.95 | 10.05 |
| May | 10.35 | 10.45 | 10.32½ | 10.40 |
| Ribs— | | | | |
| January | 9.97 | | | 9.95 |

WINNIPEG WHEAT

| | Open. | High. | Low. | Close. |
|---|---|---|---|---|
| Wheat— | | | | |
| December | 1.03⅝ | 1.04⅝ | 1.02⅝ | 1.03⅝ |
| May | 1.04⅝ | 1.04⅝ | 1.03⅝ | 1.03⅝ |
| July | 1.04⅛ | 1.04⅛ | 1.03⅛ | 1.03⅝ |

## Cash Prices

[EXCLUSIVE DISPATCH.]

CHICAGO, Nov. 10.—Wheat: No. 2 red, 1.16; No. 1 hard winter, 1.16½@1.19½; No. 2 hard winter, 1.16@1.18⅝.

Corn: No. 2 mixed, 69¾@70⅜; No. 3 mixed, 69@70⅜; No. 2 yellow, 70¼@71½; No. 3 yellow, 70@70¾; No. 2 white, 70¾@71; No. 3 white, 69¾@70¾.

Oats: No. 2 white, 43½@44½; No. 3 white, 42¾@43; No. 4 white, 40½@42½.

## New York Grains

[BY A. P. NIGHT WIRE.]

NEW YORK, Nov. 10.—Bookwheat firm: 1.50 @1.55 per cwt.

Wheat not handy steady; No. 1 northern, spring, 1.43½; No. 2 red winter, 1.24½; No. 2 hard, 1.33½; No. 1 Manitoba, 1.34½; No. 2 mixed durum, 1.19½, c.i.f. track New York prompt.

Corn spot easy; No. 2 yellow and No. 2 white, 80; No. 2 mixed, 81½, c.i.f. New York all rail data spot quiet; No. 2 white, 85@85½.

## Los Angeles Grain Exchange

DAILY BOARD QUOTATIONS

Articles—Wheat, 6 barley, 4; corn, 0; oats, 1; grain, 1; mixed feed, 2; hay, 2; beans, 15; potatoes, 1; carrots, 1; etc., 1; cottonseed, 0; poultry feed, 1; corn meal, 1; total, 45. Hay, 14.

BARLEY—1c TON

| | Bid. | Asked. |
|---|---|---|
| December | 1.37½ | 1.40 1-2 |
| January | 1.37½ | 1.40 |

MILO MAIZE

| | Bid. | Asked. |
|---|---|---|
| December | 2.04 1-2 | 2.13 |
| January | 2.03 1-2 | 2.13 |

## PRODUCE MARKET

Trading yesterday showed more activity. Many changes in prices were noted, as the market here outstrips supplies of many home-grown vegetables and advanced prices in several lines. Receipts of miscellaneous fruits and vegetables on hand are all selling at advanced prices. Prices


FOR SALE

C. C. JULIAN

3 (No. 1) at $167.50
3 (No. 2) at $172.50
1 (4 & 5) at $130.00

(ON HAND—Immediate Delivery)

Open today 'til 1 p.m.

3 White Star ..... $112.50
1 Joe B. Turman No. 1 ..... 115.00
5 Co-operative ..... 97.50
5 Meloser No. 5 ..... 115.00
5 Tom Donnelly ..... 112.50
5 Hamilton No. 4 ..... 105.00
7 J. K. Hughes Dev. ..... 7.50
20 Western Auto Parts Pfd. ..... Bid
10 Harry Morris No. 3 ..... Bid
5 Whittier S. Fe Spgs. No. 1. ..... 75.00
1 Fifty-Fifty ..... 160.00

WE WILL BUY

C. C. Julian (All Issues) / Co-operative
Harvey R. A. W. / J. B. T'man No. 1
Bell of Montebello / Dancigar
Texcal / J. K. H'ghes Dev.
Hamilton No. 4

UNLISTED DEPARTMENT

A. C. Wagy & Co.

Member L. A. Stock Exchange
711 Stock Exchange Bldg.
Pico 4702—812302—Edwy. 583.
"Nothing recommended 'cept our services."

All Issues
Government
Municipal, Railroad,
Public Utility, Industrial

INVESTMENT
Bonds and Stocks

ARONSON AND COMPANY
Members of Los Angeles Stock Exchange
Herman W. Hellman Bldg.
Los Angeles.
Telephone: Broadway 5706.

Santa Fe Springs!!
Do you want a sub-lease of five acres in the heart of oil development in
Santa Fe Springs
ACT QUICKLY
Give name & telephone number Box AY 318, Times Branch


# DAILY EASTERN CITRUS MARKETS

CALIFORNIA CITRUS SHIPMENTS
SOUTHERN CALIFORNIA

| | Oranges. | Lemons. |
|---|---|---|
| November 9 | 41 | 11 |
| Total to date this season | 241 | 112 |
| Total to same date last season | 241 | 112 |
| CENTRAL CALIFORNIA | | |
| Total to date this season | 1 | 1 |
| Total to same date last season | 1 | 1 |
| NORTHERN CALIFORNIA | | |
| Total to date this season | 1 | 1 |
| Total to same date last season | 1 | 1 |

[EXCLUSIVE DISPATCHES]

NEW YORK, Nov. 10.—Shipments: cars of Valencias and one car of lemons sold. Valencia market is dull; fancy better on 288s and larger; easier on 324s and smaller. Lemon market is strong. Weather fair.

| VALENCIAS— | | VALENCIAS— | | VALENCIAS— | | VALENCIAS— | |
|---|---|---|---|---|---|---|---|
| Old Mission, or fcy, CCC | 3.20 | Red Banks, CHic. | 3.30 | Tenney Bros, FFCo. | 4.25 | Chadwick, NOx | 3.85 |
| Sunset Ld., CHP | 3.50 | Ren. NOx | 3.20 | Premium, NOD | 3.80 | T. L. G., OHx | 3.60 |
| Mission Ld., CHP | 3.50 | Sherwood, NOx | 3.35 | Tenora Red, FFCo. | 3.50 | Sunset, ORx | 3.45 |
| Golden Eagle, CCC. | 3.40 | Sherwood, OHx | 3.35 | Lady Reverie, OCC. | 3.30 | Rock Pine, ORx | 3.40 |
| Orland, CHP | 3.40 | President, ORx | 11.40 | Parent Tree | 3.30 | Mark Twain, ORx | 3.15 |
| Glen Rose, CHCA | 3.30 | Mark Twain, ORx | 3.40 | Red Banks, FFCo. | 3.60 | Sunset, ORx | 3.25 |
| Glen Rose, CHCA | 3.30 | Chester, ORx | 3.30 | Queen Citrus | 4.00 | Jul. Rolls, NOx | 13.25 |
| Superior, MOP | 3.20 | Rock Pine, ORx | 3.35 | W. Colony, NOx | 4.50 | | |
| Middlebury, OCCA | 3.35 | Mark Twain, ORx | 3.35 | Senator, ORx | 4.60 | LEMONS— | |
| Oriole, PCx | 3.75 | Camerosita, NOx | 3.30 | Rock Pine, ORx | 4.30 | Stock Label, SWx | 5.60 |
| Carnival, NOx | 3.10 | Old Mission, Ivy | 3.40 | Evertite, ORx | 4.65 | | |
| Mark Twain, ORx | 3.30 | CCC | 3.75 | Red Spruce, NOx | 4.75 | | |

BOSTON, Nov. 10.—Five cars of Valencias and one car of lemons sold. Valencia market is higher on medium sizes. Lemon market is higher.

| VALENCIAS— | | VALENCIAS— | | VALENCIAS— | | LEMONS— | |
|---|---|---|---|---|---|---|---|
| Camerosita, NOx | 3.15 | Camerosita, NOx | 3.40 | Camerosita, NOx | 3.60 | Klein, Or | 5.50 |
| Colombo, NOx | 3.15 | Colombo, NOx | 3.45 | Las Palmas, NOx | 3.50 | Grove, Or | 5.50 |
| Mohawk, OHx | 3.10 | Carnival, NOx | 3.30 | | | | |

PHILADELPHIA, Nov. 10.—Two cars of Valencias sold. Market is unchanged.

VALENCIAS—Grimly Giant, SDx, 1.45; Portola, NOx, 1.35.

PITTSBURG, Nov. 10.—One car of Valencias and one car of lemons sold. Market is steady on oranges and lemons.

| VALENCIAS— | | VALENCIAS— | | LEMONS— | | LEMONS— | |
|---|---|---|---|---|---|---|---|
| La Fonda, WDx | 1.85 | Attaboy, WDx | 1.70 | Sorlla, SDx | 2.35 | Champ, SDx | 2.25 |

CLEVELAND, Nov. 10.—Two cars of Valencias sold. Market is lower.

VALENCIAS—Mandon, SDx, 2.60; Hester, O'Dx, 1.45; Fire, SDx, 2.50.

ST. LOUIS, Nov. 10.—Two cars of Valencias and one car of lemons sold. Market is unchanged on Valencias. Lemon market is steady.

| VALENCIAS— | | LEMONS— | | LEMONS— | | LEMONS— | |
|---|---|---|---|---|---|---|---|
| Alamo, FCx | 2.10 | Aristocrat, SDx | 3.25 | Pirate, SDx | 3.80 | Lamar, SDx | 3.35 |
| Oriole, FCx | 2.25 | | | | | | |

CINCINNATI, Nov. 10.—One car of Valencias and one car of lemons sold. Market is weak on oranges. Lemon market is strong.

| VALENCIAS— | | VALENCIAS— | | LEMONS— | | LEMONS— | |
|---|---|---|---|---|---|---|---|
| Favorita, NOx | 2.20 | Sunda, NOx | 1.90 | Serra, CYI | 3.00 | Mission Bells, CVx. | 4.25 |

# YESTERDAY'S FOREIGN TRADE RECORD

(Compiled by the Trade Extension Department, Los Angeles Chamber of Commerce.)

ON S.S. SEARFORT

From PHILIPPINE ISLANDS: 1,781,936 pounds copra cake.

ON S.S. OCEAN PRINCE

From BELGIUM: Two cases mfrs. of wood, six cases willow furniture.

ON S.S. VIRGINIAN

From GERMANY: 25,350 square feet polished plate-glass.

ON S.S. PENNSYLVANIAN

From HAMBURG: One case beads, beads in imitation precious stones and beaded galloons.

ON S.S. GINTO MARU

From JAPAN: 3000 pounds canella, 2071 pieces plain baskets, 2 cases blinds, stained; 17 cases incense, 450 pounds mushrooms, 120 pounds shellfish, 2 cases preserved vegetables, 275 pounds prepared beans, 200 pounds sesame seeds, 2343 pieces stained baskets, 2 cases mfrs. of grass, 11 cases mfrs. of wood, 17 cases mfrs. of earthenware, mfrs. of metal, silver-plated articles, plain non-vitrified earthenware and mfrs. of leather, 1 case mfrs. of wood, unenum'd articles, mfrs. of silk and silk woven fabrics.

PARCEL POST

From ENGLAND: Twenty-four pounds wool cloth.

REGISTERED MAIL

From CEYLON: One box precious stones.
From CONSTANTINOPLE: One package precious stones, cut, not set.

TRANS-SHIPPED

From JAPAN: One case books in foreign language, four cases articles, enbossed with gold lacquer, embroidered silk articles, and mfrs. of bamboo.

From KOBE, JAPAN: One package imitation pearl beads.

From SHANGHAI, CHINA: Two packages bone and mfrs. of, three packages oriental rugs (ninety-six square yards); also 130 square yards of oriental rugs.

From HONGKONG: 250 pounds salts, drugs and medicines, plasters, orange peel, 250 pounds drugs advanced, 100 pounds almond paste, 146 pounds edible nuts, 227 pounds crude drugs, 1 piece mfrs. of metal.

From CANADA: Thirty-four packages household effects.

From HOLLAND: 367½ pounds unstemmed wrapper tobacco.

From CHINA: Twenty-eight square yards oriental rugs, eight cases colored cotton cloth and thread.

From ITALY: One case linen embroideries.
From ENGLAND: 519 dozen cotton handkerchiefs.

# PRODUCE MARKET IN SAN FRANCISCO

[BY A. P. NIGHT WIRE.]

SAN FRANCISCO, Nov. 10.—Poultry, unchanged.

Figs, black, double layer box, 1.60@1.50, strawberries, extra, 2.50@2.90.

Beans, lima, 9@13; spinach, lb., 6@7.

Receipts: Flour, 1379 quarter sacks; wheat, 6021 centals; barley, 7405 centals; corn, 200 centals; potatoes, 1647 sacks; hay, 10 tons; hides, number 350; lemons and oranges, 1350 boxes.

Hay and grain unchanged.

## LATEST PRICES ON BUTTER AND EGGS

LOS ANGELES, Nov. 10. Produce Exchange closing prices: Butter, creamery extras, 47. Eggs, cases included, fresh extras, 57; case count, 52; pullets, 46; pewee pullets, 30. Cheese, California flats, 24.

SAN FRANCISCO, Nov. 10.—Butter and cheese unchanged. Eggs, extras, 61; extra pullets, 49.

CHICAGO, Nov. 10.—Butter unchanged. Eggs unchanged; receipts, 340 cases.

NEW YORK, Nov. 10.—Butter steady. Eggs firmer; fresh gathered extras firsts 56@59; firsts, 46@54; Pacific Coast whites extras 78@80; do., firsts to extra firsts, 65@76.

Cheese steady.

# STOCKS AND BONDS IN SAN FRANCISCO

SAN FRANCISCO, Nov. 10.—Following are today's closing quotations and sales on the San Francisco Stock and Bond Exchange, furnished by A. W. Coote, 618 South Spring street:

LISTED

| Bonds— | Bid. | Ask. |
|---|---|---|
| Cal. G.&E. Con. M.&G. Y. Bs. | 88 | 88 |
| Cal. Gas & El. Unf. 5s | 90½ | |
| East Bay Water 5s | 100½ | 100½ |
| Gt. Western Power 5s | 100½ | 100 |
| Miller & Lux 5s | 102¾ | |
| Northern Cal. Pow. Co. 5s | 93 | |
| Oakdale Theater & Rity 6s | 97½ | 99 |
| Pac. Gas & Elec. 6s | 97 | |
| Pac. Gas & El. Co. 5s | 100⅜ | 100 |
| Pacific Tel. & Tel. Co. 5s | 97½ | 97½ |
| S. F. 1st Refunding 4s | 90 | |
| S. V. Water 4s, 1st mtge. | 91½ | |
| Western Pacific R. R. 1st 5s | 84 | |
| U. C. L. 7s | 103¾ | 106 |
| U. G. C. 7s | 102 | |
| U. G. 7s | 103¼ | 103½ |
| Cal. & Hec. 7s | 104½ | |
| Water Stocks— | | |
| East Bay Water 1st pfd. | 77½ | |
| Gas and Electric Stocks— | | |
| Northwestern Electric pfd. | 92 | |
| Pacific Gas & Elec. 1st pfd. | 33½ | 43½ |
| Do. 2nd pfd. | 29½ | |
| San Joaquin L. & P. com. | 29½ | 30 |
| Western Power pfd. | 87 | 88 |
| Do. com. | 40 | |
| Insurance Stocks— | | |
| Home Fire & Marine Co. | 28 | 30 |
| Bank Stocks— | | |
| Anglo Cal. Trust | 174 | |
| Anglo & P. Nat. Bank | 187½ | |
| Bank of California N. A. | 202½ | 209 |
| Sugar Stocks— | | |
| Alaska Sugar Co. | 5¾ | |
| Hawaiian Com. & Sugar Co. | 42¾ | |
| Hawaiian Sugar Co. | 32½ | 33 |
| Honokaa Sugar Co. Pf. Co. | 15 | |
| Pioneer Mill Co. | 25½ | 26½ |
| Union Sugar Co. | | 23 |
| Oil Stocks— | | |
| General Petroleum com. | 117⅜ | 118 |
| North American Oil Consolidated | 103 | 105 |
| Union Oil Co. of Cal. | 100 | |
| Miscellaneous Stocks— | | |
| Cal. Packing Corp. com. | 83¾ | |
| Federal Telegraph Co. | 7½ | |
| Pacific Tel. & Tel. Co. pfd. | 91¼ | 93 |
| Do. com. | 64 | |
| Pac. Oil | 48½ | |
| U. O. A. | 100 | |
| Vac. Consolidated | 100 | |

UNLISTED

| Bonds— | | |
|---|---|---|
| Palace Hotel 6s, F.&A. 26d. | 101 | |
| Key Route 2nd 5s | 82½ | |
| Do. 3rd 5s | 49¾ | 49¾ |
| East Bay 7½s | 104½ | |
| S. | 103½ | 105¾ |
| Orpheum 7½s | 80½ | |
| Sperry 6s | 97¾ | |
| Bank Stocks— | | |
| Bank of Italy | 204 | |
| Wells Fargo Nev. Natl. Bank | 178 | |
| Insurance Stocks— | | |
| Western States Life Ins. | 24 | |
| Oil Stocks— | | |
| Honolulu Oil | 8 | 8½ |
| Standard Oil of California | 122 | |
| T. C. N. | 14 | |
| Miscellaneous Stocks— | | |
| Engels Copper Co. | 122½ | |
| Orpheum Circuit pfd. | 80½ | 85 |
| Owl Drug Co. pfd. | 104 | |

SALES

Morning session: 13,000 Natomas 6s at 62; 500 Fed Tel. at 7¼; 500 B-60 at 7¾; 500 B-70 at 7¾; 40 Haw. Com. at 43½; 25 Oahu Sugar at 32½; 25 at 32¾; 10 S. V. Water at 73½; 15 East Bay "A" at 77½; 5 Water at 104; 850 Texas Cons. at 17⅜; 1000 Texas Cons. at 17⅝; 14 Wells Fargo Pf. at 179; 50 Gen. Pete. com. at 11⅞; 70 Pac. Oil at 44½; 10 at 47; 25 Union Oil of Cal. at 100; 200 Alameda Sugar Co. at 41; 200 Pet. Tel. com. at 64; 20 Cal. Pack. at 83¾, 100 at 83¾; 70 Pac. Gas com. at 53¾, 180 at 53¾; 100 Hon. Oil at 8¾, 300 at 9; 100 Amalgamated Oil at 100¾; 10 Gt. West. Power pfd. at 87; 35 Pac. Tel. pfd. at 91¾; 4000 Miller & Lux 7s at 102¾, 5000 at 103¾, 10,000 at 103¾, 8000 at 103⅝; 1000 Pac. Gas 7s at 108; 11,000 Pac. Gas 6s at 98¾, 1000 Pac. Tel. 6s at 97½; 1000 Pac. Tel. Ref. 5s at 92, 1000 at 92¾; 1000 Standard Oil Cal. 7s at 103¾, 2000 at 103¾; 2000 Gen. Pete. 7s at 103¾, 2000 at 103⅝; 1000 S. F. Ref. 4s at 87½; 1000 No. Cal. Pr. Cons. 5s at 96¾; 2000 Cal. & Hec. 7s at 83½; 1000 Amer. Fostos 7s at 103; 2000 S. V. Water 4s at 93¾.

Afternoon session: 100 Wells Fargo Bank at 170, 100 at 170, 20 at 170½, 12 at 171¾; 100 Alameda Sugar at 6; 8125 Texas Cons. at 16½; 40 Pac. Gas 1st pfd. at 99½; 25 Pac. Gas com. at 53¾, 75 at 53¼, 25 at 53¾; 293 G. P. com. at 117⅛; 10 Pac. Oil at 48¾; 5 at 46¾; 10 L. A. Ry. at 52; 2100 North Ann. Oil at 1.03¾; 2 Cal. Pack. at 83¾; 5 Gt. West. Power pfd. at 87; 25 Pac. Tel. pfd. at 92; 80 Hawaiian Fruit at 32½; 100 Fed. Tel. at 7¾, 100 B-60 at 7¾, 2000 Pac. Gas 7s at 107¾; 2000 Pac. Gas 6s at 97¾; 1000 Standard Oil Cal. 7s at 104; 3000 Union Cal. 5s at 102; 1000 Amer. Fostors 7s at 103; 1000 City Inv. 5s at 82½.

# LIVE-STOCK MARKETS AT VARIOUS CENTERS

## Los Angeles Market

[Furnished by Federal-State Live Stock Market News Service, 1014 Pacific Finance Building, Los Angeles.]

Friday's estimated receipts: Cattle, 300; calves, 100; hogs, none; sheep, 1000.

Actual receipts, Thursday, November 8.: Cattle, 492; calves, 10; hogs, 285; sheep, none.

Cattle—Today's market was fairly active and a good clean-up was effected at steady prices. Two was 7.50, paid for a load of medium qualities Colorado grass steers, averaging 1058 pounds. Two loads of 1050-pound Colorado steers, pending further finish, sold at 7.00, and a 1090-pound load of coarse Colorados went at 6.85. Another shipment from the same State went at 6.60, one load averaging 1197 pounds and the second 1030 pounds. These cattle were rough and common. On the late Thursday market two loads of medium quality 1216-pound Southern Colorado steers brought 7.35, and fifty head, averaging 1190 pounds, went at the same figure. Twenty-eight choice California steers, averaging 975 pounds, sold to a Southern California packer at 6.60.

There were practically no good beef cows on hand. A load of 657-pound canner cows cleared late Thursday at 3.60, and a load of bologna bulls went at 3.35. Two loads of 660-pound Arizona feeders sold to an Orange county feeder at 5.50, and the same buyer took eighty-two feeder cows and heifers, averaging 613 pounds, at 5.25. A load of good light veal calves had not sold up to 9 o'clock. Around 1000 fat lambs were reported, but had not arrived at 9 o'clock. There were no fresh arrivals of hogs.

Cattle—Beef steers, good grade, 7.75@8.25; medium grade, 6.00@7.75; common grade, 5.00@6.75; beef cows, good grade, 4.75@5.25; medium grade, 4.00@4.75; common grade, 3.00@4.75; canners and cutters, 2.00@3.50; bologna and butcher bulls, 3.50@4.50.

Calves—Light, 200 pounds, good and choice, 7.75@8.25; 200 to 250 pounds, good and choice, 7.25@7.75; 250 to 300 pounds, good and choice, 6.75@7.25.

Hogs—Good and choice, grain-fed Californians, 150 to 200 pounds, 10.50@11.00; 200 to 250 pounds, 10.00@10.50; 250 to 300 pounds, 9.50@10.00; over 300 pounds, 8.50@9.50; smooth sows, 250 to 350 pounds, 8.50@8.00; rough sows, 250 to 350 pounds, 8.00@8.50; over 350 pounds, 7.00@8.00.

Sheep and Lambs—(Full wooled) lambs, good and choice, 13.25@13.75; medium grade, 12.50@13.25; ewes, medium and good, 6.75@6.50; yearling wethers, medium and good, 8.00@8.50; aged wethers, 7.00@7.50.

### Outside Markets

[BY A. P. NIGHT WIRE.]

CHICAGO, Nov. 10.—Hogs: Receipts, 25,000; market active; 5c to 10c lower than Thursday's best time; bulk 190 to 210-pound averages, 9.35@9.45; top, 9.50; 225 to 400-pound butchers, 8.60@9.10; top, 9.60; packing sows, mostly 7.65@8.10. Cattle: Receipts, 15,000; beef steers weaker, 5.50@8.60; medium weight, 8.35@8.55; light light, 8.30@8.50; packing sows, steady to 25c lower, 5.75@6.15; partly 25c lower, 6.00@6.50; killing pigs, 8.40@8.60.

Cattle: Receipts, 5500; generally steady on all grades; practically no strictly choice beef steers or yearlings offered early; bulk sales fair to good quality 5.50@7.50; top, 7.75; odd lots of quality and condition to sell at 8.00@8.75; western grassers in moderate supply; best fed steers sold early at 11.50; few cases short feds, 10.50@11.00; bulk of she stock, 4.50@6.50; desirable heavy bologna bulls, 4.15@4.25; bulk canners, 2.50@3.00; bulk veal calves, 10.00@10.50.

Sheep: Receipts, 15,000; fat lambs opening weak to 25c lower; early top natives, 14.65 to city butchers; 14.50 to packers; top fed westerns, 14.90 to packers; no early sales feeders; sheep around steady; two loads 81-pound feeding lambs sold Thursday, 14.25; sheep fully steady.

ST. PAUL (Minn.) Nov. 10.—Cattle: Receipts, 8000; slow; killing classes generally steady to weak; common and medium beef steers, 4.50@6.50; best heifers mostly 7.00; bulk canners and cutters 2.00@4.25; canners and cutters, 2.75@3.00; bologna bulls, 3.00@3.75; calves, receipts 1700; market steady to strong; best lights largely 8.25@8.50.

Hogs: Receipts, 9000; market averaging opening 10@15c lower; range, 7.90@7.85; bulk, 7.95@8.00; pigs, 5.00@5.25.

Sheep: Receipts, 3000; lambs weak to 25c lower; good native around 13.50; fed westerns held higher, sheep around steady; light and medium weight ewes, 6.50@7.00; bearies, 5.00@5.50.

OMAHA (Neb.) Nov. 10.—Hogs: Receipts, 6000; generally steady, closing around 10c lower; top, 8.25; packing grades, 7.90@8.15; bulk, 8.00@8.15; bulk 180 to 300-pound butchers, 8.00@8.15; top, 8.15.

Cattle: Receipts, 2200; beef steers, she-stock and other killing classes about steady; no choice beef on sale; stockers and feeders dull, unchanged.

Sheep: Receipts, 8000; lambs steady to 25c lower; fat lambs, 13.25@13.75; top, 14.00; early sales of fed clipped lambs, 12.25@12.50; shorn and yearlings steady; yearlings, 12.00; wethers, 11.25; ewes, 7.50; feeders slow.

KANSAS CITY (Mo.) Nov. 10.—Cattle: Receipts, 6000; quality plain; all killing classes steady to 25c lower; early sales steers, 8.00; held above 10.50; other sales early 4.50@8.45, largely 6.75@7.75; bulk of choice corn yearlings, 8.75@9.00; practical top, 9.00; bulk 2.25@2.35; heavy kinds around 2.50; better grades canner cutter steers, 2.50@4.00; some good, 4.25@4.50; better grades vealers, 8.00@9.50; medium weight Texas heifer calves to killers, 6.50.

Hogs: Receipts, 6000; opened 5c to 10c lower, with spots off more; late sales weak to 5c lower, shipper and packer top, 8.15; 140 to 175-pound averages mostly 8.00; bulk 190 to 270-pounders, 8.00@8.15; mixed weights and quality, 7.70@7.85; bulk of packing sows, 6.75@7.00; feeder pigs 25c to 50c lower; bulk, 6.50@7.00; stock pigs steady; mostly 7.00@7.50.

Sheep: Receipts, 2000; slow, steady to 25c lower; best western lambs, 14.40; natives, 12.75; yearlings, 12.00; wethers, 8.00; ewes, 7.25; feeding lambs, 13.00.

ST. JOSEPH (Mo.) Nov. 10.—Hogs: Receipts, 5000; fairly active; shippers about steady; bulk lights and butchers, 7.90@8.10; packer markets slow; a few early sales around 10c lower, 8.00; packing sows around steady, mostly 7.15@7.40.

Cattle: Receipts, 700; not enough of any class to test values; all classes nominally steady; no good beef steers or yearlings on sale; bulk grins 3.50 down; practically all sales 3.00; odd head heifer cows, 4.00@5.00; canners, 2.25@2.50; veal calves top 9.00; to stockers and feeders sold.

Sheep: Receipts, 2500; very light; opening early; good 76-pound clipped lambs, 13.00; looks 25c lower; a few fat ewes steady at 7.00@8.50.

PORTLAND (Or.) Nov. 10.—Cattle: Receipts, 21; steady; prices unchanged.

Hogs: Receipts, 115; steady; unchanged.

Sheep: Receipts, 58; steady; unchanged.

# POULTRY PRICES ON LOCAL MARKET

| | |
|---|---|
| Hens, under 3½ lbs., per lb. | .22 |
| Hens, 3½ lbs. and up each, per lb. | .32 |
| Hens, colored, 4 lbs. and up each, per lb. | .32 |
| Hens, leghorn | .26 |
| Broilers, 1½ to 2 lbs. each, per lb. | .36 |
| Fryers, 1½ to 2 lbs. each, per lb. | .36 |
| Roasters, young hens, over 3 lbs. and up, lb. | .32 |
| Stags, per lb. | .26 |
| Old roosters | .14 |
| Broilers, Pekings, 3½ lbs. and up, lb. | .30 |
| Ducklings, other than Pekins, 3½ lbs. and up, per lb. | .30 |
| Old ducks, 3½ lbs. and up each, per lb. | .30 |
| Geese, per lb. | .30 |
| Young tom turkeys, 13 lbs. and up each, per lb. | .32 |
| Young hen turkeys, dressed, 13 lbs. and up each, per lb. | .32 |
| Hen turkeys, 9 lbs. and up each, per lb. | .27 |
| Hen turkeys, dressed, 7 lbs. and up each, per lb. | .27 |
| Old tom turkeys, per lb. | .27 |
| Old tom turkeys, dressed, per lb. | .27 |
| Small hen turkeys, under 8 lbs., per lb. | .25 |
| Small young tom turkeys, under 13 lbs., per lb. | .25 |
| Squabs, light to heavy, per lb. | .35@.50 |
| Capons, 8 lbs. and up each, per lb. | .35 |
| Belgian hare, 2 and 3½ lbs. each, per lb. | .17 |
| Belgian hare, 3½ to 5 lbs. each, per lb. | .17 |
| Belgian hare, old, per lb. | .09 |

# CLOSING QUOTATIONS AT SALT LAKE CITY

[EXCLUSIVE DISPATCH.]

SALT LAKE, Nov. 10.—Closing quotations:

| | Close. | | Close. |
|---|---|---|---|
| Alta Mich. | .55 | Lehi Tintic | .07½ |
| Alta Con. | .02 | Lesoora | .00¾ |
| Am. Metals M. Co. | .01½ | Lyon Big Bx | .10 |
| Alta Tunnel | .01¾ | Mammoth | .90 |
| Big Hill | .03 | Mich. Utah | .15 |
| Big Cott. Cast. | .03 | Mont. Bingham | .04 |
| Black Metal | .06 | North Standard | .01 |
| Bingham Galena | .01¾ | Ohio Copper | .50 |
| Bingham Blue | .20.00 | Park City Mines | 4.10 |
| Columbus Rex | .16 | Park Utah | 5.50 |
| Colorado Con. | .03½ | Prince Con. | .05 |
| Con. King | .24 | Price Mining | .03½ |
| Cott. King | .01½ | South Standard | .18 |
| Emma | .01½ | Seth | .01½ |
| Emma Silver | .02½ | Syndicate | .00½ |
| Eureka Mines | .03 | S. K. Coal | 2.75 |
| Eureka Hill | .03 | U. K. Con. | .25 |
| Eureka Bullion | .03 | Tar Baby | .01 |
| Gold Chain | .03½ | Tintic Standard | 5.10 |
| Great Western | .03½ | Uncle Sam | .02½ |
| Galena | .05 | Utah Con. | .00¾ |
| Hamburg Mines | .03 | Walker Mining | 8.75 |
| Iron King | .19½ | Yankee Con. | .03 |
| Keystone | .48 | Wyo. Iawt | .06 |

# MARKET STATISTICS

(Furnished by A. W. Coote, Statistical and Research Department)

AVERAGE PRICES

| | Friday, November 10, 1922 | | Friday, November 11, 1921 |
|---|---|---|---|
| Twenty rails | 89.50 | -.93 | Armistice Day |
| Twenty industrials | 97.50 | -1.43 | " |
| VOLUME OF SALES | | | |
| New York stocks (shares) | 881,100 | | " |
| New York bonds | $11,050,000.00 | | " |
| COURSE OF PRICES | | | |
| | Close | Net change. | |
| Fourth 4¼s | 98.92 | -.06 | " |
| United States Steel | 107.12½ | -.75 | " |
| Mexican Petroleum | 123.50 | +2.50 | " |
| General Motors | 14.50 | +.50 | " |
| Southern Pacific | 92.25 | -.50 | " |
| Anaconda | 50.00 | -1.37½ | " |
| Union of California | 189.50 | +.50 | " |
| Oatman United | .21½ | +.00¼ | " |
| United Eastern | 1.60 | +.02½ | " |
| Southern Cal. Edison com. | 106.25 | -.25 | " |
| Wheat (December) | 1.15¼ | -.00¼ | " |
| Call money (per cent) | 5 | - | " |
| Sterling | 4.45¾ | -.01 | " |

# BOND QUOTATIONS

## Bonds Turn Weak

[BY A. P. NIGHT WIRE.]

NEW YORK, Nov. 10.—Bond prices turned decidedly weak in today's comparatively quiet dealings, foreign securities and railroad mortgages showing the largest losses, which ranged from 1 to 3 points.

Pacific-Lyons-Mediterranean 6s, which originally were offered to the public at 85, and touay at 86, a net loss of 3 points on the day and a new low record. Losses of a point took place in Norwegian 6s and Prague 7½s, while the French 7½s and 8s declined fractionally, the former equaling their low of the year, March 14, which were weak yesterday, rallied more than a point.

Among the larger number of railroad bonds which registered declines of 1 point or more were Missouri Pacific 4s, Norfolk and Western convertible 4s, Addison convertible 4s of 1999, Central of Georgia consolidated 5s, St. Paul consolidated 4½s and refunding 4½s, St. Louis and Iron Mountain 5s, Kansas City Southern 5s, Chicago Westchester and Boston 4½s. There were a few exceptions to the downward trend, notably Erie general 4s and prior lien 4s and Mississippi Central 5s, both refunding 5s.

Further profit taking in copper company issues was indicated by the 3-point drop in Chile copper 7s and a decline of 1 point in Cerro de Pasco 7s. Other issues in the industrial group were South Porto Rico sugar 7s and Standard Milling refunding 6s, off about a point each. Marland Oil 7½s and Sinclair Oil 7s also showed fractional sales.

Liberty bonds were irregular. The 4½s dropped 15c on $100 and the fourth 4¼s and the casualties Victories 4½s each, while the first and second 4¼s advanced 15c and 10c respectively, and the third 4¼s, 2c.

Total sales, par value, were $11,050,000.

New York Curb Market

NEW YORK, Nov. 10.—Following are the closing bond quotations on the New York Curb Exchange. Furnished by Logan & Bryan.

RAILROAD BONDS

| | Bid. | Asked. |
|---|---|---|
| Atl. C. Line 4s, 1952 | 69¼ | |
| B. & O. Gold 4s, 1948 | 72 | |
| B. & O. 4s, 1948 | 69¾ | |
| Can. Pac. Deb. 4s | 81 | |
| Cent. Pac. 1st 4s, 1949 | 81 | |
| C. & O. Cv. 5s, 1946 | 93 | |
| C. B. & Q. Refg. 5s, 1971 | 103¼ | |
| Chicago Gt. West. 4s, 1959 | 69 | |
| C. M. & St. P. Cv. 4½s, 1932 | 84 | |
| C. M. & St. P. Cv. 5s, 2014 | 77 | |
| C. M. & St. P. Ref. 4s, 1994 | 71 | |
| Del. & Hudson 7½s, 1937 | 111¼ | |
| Erie Gen. 4s, 1953 | 70 | |
|

# FLEET CHANGES ARE ANNOUNCED

*Chief-of-Staff Marshall To Air Post*

*Capt. Butler Goes To Yards Manager*

*Dreadnaught Commander To Work in North*

Four important changes in the fleet command will take place this month, it was announced yesterday on board the flagship California. Capt. A. W. Marshall, now chief of staff to Rear Admiral Guy S. Burrage, commanding Destroyer Squadron, Pacific Fleet, has been assigned the command of the Air Squadrons, Pacific Fleet.

When Capt. Marshall takes over command to the fleet's winged forces he will succeed Capt. Henry V. Butler, the man who has charge of the wonderful reorganization and development that the Pacific fleet air forces have undergone in the past year. Capt. Butler, now in San Diego, will go to the navy yard, New York, as manager of the yard.

During the year that Capt. Butler has been in command at Rockwell Island the Pacific air forces have jumped from third position in the Navy to the foremost position. The air force in the world from the standpoint of the power and the effectiveness. Three aviators under Capt. Butler's command have been guest at San Diego broke all records for aerial gunnery, squadrons also led in coöperative developments in spotting and reconnaissance work.

Capt. Marshall has also been prominent through his work in the Navy. He holds the distinguished service medal for work in Turkish waters during the war. He is a graduate of the Naval War College.

Assignment of Capt. E. H. Campbell, now commanding the battleship Pennsylvania, to the Mare Island Navy yard as captain of the yard, also was announced on board the California yesterday. Capt. John Fore Hinsen, until recently on duty at the Philadelphia navy yard will succeed Capt. Campbell as commander of the dreadnaught at this month.

# NEW WHARF FOR HARBOR ANNOUNCED

*Upper Reaches of Ea Basin to be Developed Extensively*

Foreshadowing the huge development program about to be put under way in the upper reaches of the East Basin at Los Angeles Harbor, announcement was made yesterday that construction will begin immediately on a new transit shed at berth 190, costing approximately $166,000. The new wharf and shed will be an elongation of the huge Pacific Mail terminal, and when completed will make the combined Vegetable Oil and Pacific Mail pier one of the longest deep water terminals on the Pacific Coast.

The Austin Company of California has been awarded the complete construction contract, it was announced yesterday by Harbor Engineer J. W. Ludlow. The new shed will be a steel frame structure with corrugated steel walls and roof, with concrete foundation and floor, and of modern design.

Dredging and single work construction is also going ahead rapidly in the West Basin at the pier

## MINING STOCKS IN SAN FRANCISCO

SAN FRANCISCO, Nov. 11.—Following are the day's closing quotations on mining stocks on the San Francisco Stock Exchange, furnished by H. M. Cook, 314 South Spring street, members of the San Francisco Stock Exchange:

| | Bid | Asked |
|---|---|---|
| Divide Extension | | |
| Alpha | .03 | .04 |
| Belcher Extension | | |
| Best & Belcher | .10 | .15 |
| Caledonia | .01 | .02 |
| Chollar | .01 | .02 |
| Confidence | .01 | .02 |
| Crown Point | .01 | .02 |
| Exchequer | .01 | .02 |
| Gold Zone | .01 | .02 |
| Hale & Norcross | .01 | .02 |
| Julia | .01 | .02 |
| Mexican | .01 | .02 |
| Ophir | .01 | .02 |
| Overman | .01 | .02 |
| Potosi | .01 | .02 |
| Scorpion | .01 | .02 |
| Sierra Nevada | .01 | .02 |
| Silver Hill | .01 | .02 |
| Union Con. | .01 | .02 |
| Utah | .01 | .02 |
| Yellow Jacket | .01 | .02 |
| Comstock Divide | | |
| Belcher | .01 | .02 |
| Caledonia | .01 | .02 |
| Chollar | .01 | .02 |
| Confidence | .01 | .02 |
| Crown Point | .01 | .02 |
| Exchequer | .01 | .02 |
| Gold Zone | .01 | .02 |
| Hale & Norcross | .01 | .02 |
| Julia | .01 | .02 |
| Mexican | .01 | .02 |
| Ophir | .01 | .02 |
| Overman | .01 | .02 |
| Potosi | .01 | .02 |
| Scorpion | .01 | .02 |
| Sierra Nevada | .01 | .02 |
| Silver Hill | .01 | .02 |
| Union Con. | .01 | .02 |
| Utah | .01 | .02 |
| Yellow Jacket | .01 | .02 |
| Tonopah Divide | | |
| Belmont | .01 | .02 |
| Jim Butler | .01 | .02 |
| Montana | .01 | .02 |
| North Star | .01 | .02 |
| Tonopah Belmont | .01 | .02 |
| Tonopah Extension | .01 | .02 |
| Tonopah Mining | .01 | .02 |
| Victory Divide | | |
| Victory | .01 | .02 |
| Diamond District | | |
| Diamond | .01 | .02 |
| Goldfield Consolidated | .01 | .02 |
| Goldfield Daisy | .01 | .02 |
| Goldfield Florence | .01 | .02 |
| Goldfield Mohawk | .01 | .02 |
| Goldfield Tonopah | .01 | .02 |
| Jumbo Extension | .01 | .02 |
| Kewalla | .01 | .02 |
| Red Top | .01 | .02 |
| Other Districts | | |
| Carrie Lead | .01 | .02 |
| Silver Lead | .01 | .02 |
| Silver Pick | .01 | .02 |
| Silver Top | .01 | .02 |
| Silver Extension | .01 | .02 |
| Silver Zone | .01 | .02 |
| Red Rock | .01 | .02 |
| Rex Con. | .01 | .02 |
| Rochester | .01 | .02 |
| Rush | .01 | .02 |
| Sandstorm | .01 | .02 |
| Sandstorm Extension | .01 | .02 |
| Sandstorm Silver | .01 | .02 |
| Silver Dyke | .01 | .02 |
| Silver Glance | .01 | .02 |
| Silver Zone | .01 | .02 |
| Stonewall | .01 | .02 |
| Tonopah Divide | .01 | .02 |
| Tonopah Extension | .01 | .02 |
| Tonopah Mining | .01 | .02 |
| Victory Divide | .01 | .02 |
| Wandering Boy | .01 | .02 |
| Wedge | .01 | .02 |
| West End | .01 | .02 |
| Wonder | .01 | .02 |
| Yellow Jacket | .01 | .02 |
| Contact District | | |
| Contact | .01 | .02 |
| Other Districts | | |
| Carrie Lead | .01 | .02 |
| Silver Lead | .01 | .02 |
| Silver Pick | .01 | .02 |
| Silver Top | .01 | .02 |
| Silver Extension | .01 | .02 |
| Silver Zone | .01 | .02 |
| Red Rock | .01 | .02 |
| Rex Con. | .01 | .02 |
| Rochester | .01 | .02 |
| Rush | .01 | .02 |
| Sandstorm | .01 | .02 |
| Sandstorm Extension | .01 | .02 |
| Sandstorm Silver | .01 | .02 |
| Silver Dyke | .01 | .02 |
| Silver Glance | .01 | .02 |
| Silver Zone | .01 | .02 |
| Stonewall | .01 | .02 |
| Tonopah Divide | .01 | .02 |
| Tonopah Extension | .01 | .02 |
| Tonopah Mining | .01 | .02 |
| Victory Divide | .01 | .02 |
| Wandering Boy | .01 | .02 |
| Wedge | .01 | .02 |
| West End | .01 | .02 |
| Wonder | .01 | .02 |
| Yellow Jacket | .01 | .02 |

## PERJURY TRIAL OF LAWYERS TO START

### SIXTEEN PRINCIPALS IN \$70,000 KANE MURDER CASE FACE PLOT CHARGES

[BY A. P. DAY WIRE]

SPOKANE (Wash.) Nov. 11.—Trial of sixteen attorneys, detectives, principals and witnesses in the case of Maurice Codd, accused here last spring on a charge of murder, will be started in Superior court Monday, it was announced yesterday by Judge Linding here. Judge Linding presides over the perjury court. They are charged with subornation of perjury and with conspiracy to commit a crime.

Charges that private detectives employed by the prosecution have tampered with records in the case of counsel for the defense, were made in court by George D. Crandell, an attorney, and one of the defendants.

Codd was accused of having thrown Frank P. Brinton, a lobbyist, down a flight well in a local hotel here. The defense contends that Brinton fell during an altercation with Codd.



ASSIFIED INDEX.

Page

## SPECIAL NOTICES—Miscellaneous

MICHIGAN SOCIETY.
Next Sunday, Nov. 12, "My Second Big Discussion." "Everything Free." Given by Darby Jamieson. Have chartered 3 boats and special autos for occasion. Auto leaves 9:30 a.m. 545 S. HILL ST. for reservations and all information. Call 70803 or 10713.

GET THERE EARLY THAN TO MISS OUT.
TELEPHONE YOUR SUNDAY ADS TO THE TIMES FRIDAY OR EARLY SATURDAY. PHONE 700; 10891.

FROM GARRET TO CELLAR IN 1 DAY.
Windows, woodwork cleaned, floors waxed, rugs cleaned and shampooed. THE ACME CLEANERS. Phone 1680.

FOR massage treatments in your home call Elizabeth Carlson, masseuse, Swedish movement. Phone 62604. 1023 WALL ST.

WANTED—Those interested in the new Bible of California to call or write 501 METROPOLITAN THEATER BLDG.

TURNISH cloth, we cut and make for $18. 3088, the tailor, Pay Bldg., 3rd & Hill.

### Baths and Massage.

MELROSE HOT SULPHUR SPRINGS—
Eliminate poison from body. Keeps you young. Electric cabinet, radiant, or sulphur mineral baths, treatments for high blood pressure, rheumatism, neuritis, sciatica, lumbago, stomach, liver, kidney and heart. Baths unsurpassed for obesity and female complaints. Doctor's advice free. Swimming pool and special treatments open both sexes. 5635 MELROSE AVE., end of W. 6th st. car line. Holly 3626.

STUDY SWEDISH MASSAGE. GET MASSAGE TREATMENTS AT THE THERAPEUTIC HEALTH INSTITUTE, SUITE 200 UNION LEAGUE BLDG., 2ND & HILL. 61758.

STEINTIPE, manipulation, medic., steam and sulphur baths and hydrotherapy, treatments. Phil for rheumatism, neuritis and insomnia; trained nurses. MAY DELLE nurse asst. Open both sexes. Open 8:30 to 6. 1720 W. 7th st. Suite 2-6.

PERFECT circulation and elimination mean perfect health. Massotherapy, hydrotherapy, establishes and maintains these requirements. Cabinet sweats, violet ray therapeutic sun-lamp. Open both sexes. 1123 Union League Bldg. Bet. 6th-7th. 820276.

MISS ELLIS and DE MONTE, assistants, 9 a.m. to 9 p.m. Sun. and holidays until 1 p.m. 1st Mason's Masonic Temple. Osteopath. Electro-Internal—steam baths, packs, pillets both sexes. 81494. 8. HILL ST. Graduate Battle Creek 2000.

PHYSIO-THERAPEUT Institute of California. Expert operators both sexes. Give electric, vibratory, mechanical, hydrotherapeutic and scientific massage. 505 I. W. HELLMAN BLDG. 62906.

HEALTHFUL, restful, curative, genuine massage, expert operators, both sexes. ALL MASSAGE INSTITUTE, 748 Union League Bldg. Hours 9 to 7. Fitz 4569.

MRS. JEAN DOUTT, nurse, electrotest treatment for rheumatism, neuritis, paralysis, high blood pressure. Gov't graduate. 604 S. HILL. Fitz 2174. Hours 10 to 6.

CABINET sweats, electric treatments for neuritis, rheumatism, etc. Scientific massage, all operators both sexes. MRS. MILLER, 585 I. W. Hellman Bldg. 62906.

MASSAGE, all alcohol, violet-ray, electric treatments. Open Sunday eve. Gentlemen's parlor. 218 S. BDWY., rm. 223. 822052.

CABINET sweats, elec. treatments for rheumatism, etc. Scientific massage. Opers. both sexes. 218 S. BDWY., rm. 223. 822052.

NEWLY opened, electro-physic, therapeutic, rooms (suite 207, 3rd floor) 254 S. BROADWAY.

ELECTRIC TREATMENTS, 615 W. 42ND ST. Garden Apts., Room 201.

MASSAGE and vibration in your own home. Both sexes. BROADWAY 5004. Apt. 310.

### Medical.

DR. SHORES 10 SHOWER. The Reliable Specialists. Catarrh, deafness, head noises, asthma, rheumatism, eczema, piles, abnormal blood pressure, goitre, nervousness and other CHRONIC DISEASES of the nerves, blood, skin, lungs, heart, stomach, bowels, bladder, kidneys. Consultation and examination. Advice free. 902-3-4 Lissner Bldg., 7th & Broadway, day or evening. Office hours 9 to 5, evening 7 to 8; Sundays 10 to 12.

WOMEN'S diseases, all kinds, our specialty. MELROSE MINERAL BATHS, Doctor's office, Melrose ave., corner of Larchmont, 2nd floor. Take West 6th st. car line to Larchmont. Melrose ave. to end of line.

MY medicine cures bronchial asthma, helps consumption, cures hay fever, catarrh, spit blood 40c and goiters. GEORGE GWAT-KIN, 1247 S. Hope. 62183.

DOCTOR FOR MEN—Specialty 30 years. New methods. Free exam. Permanent relief guaranteed. 1000 S. BROADWAY.

WOMEN'S diseases, all troubles. Specialist. 419 CALIFORNIA BLDG., 2nd & Bdwy.

### Chiropractic.

DR. G. F. GIBBS, Ph. C.M.C.
1215-16 Low's State Theater Bldg.
Examination Free. Results guaranteed in asthma, sciatica, goitre, high blood pressure, menstrual disorders, piles, etc. Chiropractic, Electro-therapy, Rates reas. 61650.

PAIN in the back, lumbago, sciatica, colds relieved in 1 treatment, 12 for $10 with this ad. DR. OWEN D. OLIVER, Palmer Chiropractor, 3rd floor, Pantages Bldg., 145 S. Spring. Hrs. 10-11:30, 2-6:30. Fit. 67998.

IT'S WHAT YOU CAN DO THAT REALLY COUNTS. Scientific palpation and adjusting. 9 years' of successful practice. DR. D. H. KIMON, 617 Delta Bldg. 429 S. Spring. Phone 62222.

CHIROPRACTIC FREE $1. Consultation free. DR. J. F. HAMBOLTZ, 9 years' practice, 402 Pyrex Bldg. 6th & Broadway. 64057.

FREE, chiropractic treatments. Elec. Coll. of Chiropractic, 327 S. Hill. Main 3185.

CHIROPRACTIC adjustments at your home. Call before 10 a.m., VER. 20545.

### Sanatoriums.

THORNTHWAITE SANATORIUM—
REMARKABLE CURES OF RHEUMATISM
By the Latest Approved Treatment.
Stubborn, chronic and inflammatory rheumatism successfully treated. Hospital and individual open-air cottages for gentlemen and ladies. Private grounds beautifully situated in the foothills among the orange trees.
Pasadena Motor Road and Adams st., 20 minutes from L. A. Ft. Glendale 70.

SANATORIUM ACCOMMODATIONS—
IN HEART OF NEIGHBORHOOD. SPECIAL AND MILD DIET. THERAPEUTIC. VIOLET RAY AND MASSAGE. PHYSICIANS AND PATIENTS' REFERENCES UPON APPLICATION. 58037.

EVENTIDE INN, 4611 Pasadena ave. Terrace, specializing in diet and care of the aged. Phone GARY. 2891.

WILL take convalescent or nervous patients in private home; special diet. Reasonable rate. PHONE 58-607.

MILK diet and rest cure, 2 years with Dr. Porter. 1207 ALESSANDRO. 511124.

LAURELINDA — Homelike place for invalids. MUR. and other diets. 894-845.

EXCLUSIVE home with trained nurse, aged and invalids. 1116 W. 54TH ST. 30709.

### Society Meetings.

GUY ACQUAINTED SOCIETY, 717 East 9th, lectures 2 p.m. Socials Tues., Fri. nights, 8 p.m. program, dancing. Org. 1920. Strangers should investigate.

### Detectives.

F. L. BURNS, SECRET INVESTIGATOR. Mgr. A. F. Smith Bureau. Detective work. Branches, Ph. 824172. WILCOX BLDG. Expert forgers and Collectors.

PRIVATE investigations handled strictly confidential. We also collect bad bills. Phone Office 408 CAL. BLDG.

### Optometry.

OPTOMETRIC CLINIC—
Free examination of the eyes for glasses by 3 degree of registered optometrists; daily 9 to 12 Mon., Wed., Fri. 1 to 5 p.m. Los Angeles School of Optometry, Wright & Callender Bldg., 4th-Hill sts. 60941.

### Auto Trips and Travel Offers.

SAN FRANCISCO—$12.25 one way; $20 round trip; leave 8 a.m. and 8 p.m. daily. THROUGH IN A DAY. Also 7 p.m. daily. THROUGH IN A NIGHT. Other schedules with leaves on Mon., Wed., Fri. via SCENIC COAST ROUTE. PICKWICK STAGES, 5th and Los Angeles sts. PICO 3836.

SAN FRANCISCO, Monday, private closed car; can take three people. References. Call 1 to 2 p.m. box 842, TIMES OFFICE.

PARTY going east can reduce expenses by 1/3. Address B, box 207, TIMES OFFICE.

TOURING San Francisco, Portland, Seattle, will take two. PICO 2470. Room 206.

## PERSONALS—Business

PERSONAL—WHEN IN DOUBT, CONSULT DAMRON & ROSS, SPECIAL READINGS $1. PALMIST, GIFTED CLAIRVOYANT, ADVICE, BUSINESS OR DOMESTIC. HOURS, 10 TO 8. OPEN SUNDAY. 307 S. HILL, NEAR HILL. PH. 64499.

IF you have too much hair, from three hundred dollars I can show you how to arrange it and make a home or easy terms. No commission. Address L.C., box 884, TIMES BRANCH.

## PERSONALS—Business

KNOW THY FUTURE
KENDALL STUDIO
OF
PSYCHIC SCIENCE. 1924 W. 6TH ST.
JEROME H. KENDALL, Ph.D.
GRADUATE PSYCHOLOGIST, LICENSED CLAIRVOYANT. PSYCHIC ADVISER, BANK AND PERSONAL REFERENCES. ESTABLISHED 25 YRS. SEE THE BEST. KENDALL gives important advice, help and information on all affairs of life, business, changes, advancement, health, love, influence, journeys. If perplexed, worried, in trouble or doubt, consult JEROME KENDALL. (A doubter never wins.) Call today. Lessons and readings, 10 to 4, Thursday eve. open until 9. Closed Sundays. Special readings, $1. Satisfaction guaranteed. Business strictly confidential.
Permanently and centrally located in own private residence.
1924 W. 6TH ST., cor. Westlake ave.

WANTED—
PHYSICIAN AND SURGEON
to take over business now paying several hundred dollars per month and growing rapidly. Act quickly if you want this. $5000 will handle. Address P, box 466, TIMES BRANCH.

PERSONAL ADVICE GIVEN CHARLES.
gives important advice on all affairs of life; no matter how trivial or the large your trouble may be, possibilities can help you remove these obstacles to your path; whether it be business, advancement, health, love, troubles of any kind, consult Edward Charles, 7544½ S. Spring.

WANTED — Young, unincumbered Spanish lady for assistance and will educated, willing to live temporarily in the mountains with young married couple as companion; must be treated as one of family. Salary and good home to right party. Give phone No. when answering. Address S, box 480, TIMES BRANCH.

HOME school for normal little boys, conducted by trained nurse at Lake Elsinore. Limited to 6. Rural care, food inspected. Refs. exchanged. Information, call 83190.

FOR SALE — Chiropractic bench massage table, Sanborne high-frequency battery, therapeutic lamp, vibrator, 2 dozen Turkish towels. PHONE 22188.

PERSONAL—WHO OWES YOU? NO COLLECTION, NO CHARGE. HOWARD PENNEY & CO. WE MAKE 'EM COME THROUGH. 326 S. BRYSON BLDG. 63466.

MASONS—Black Mason's Masonic member an Eastern Star and White Shrine, about to lose her home, please help. Address P, box 447, TIMES BRANCH.

ANTIQUE bed, dresser; Spanish mahogany dining table, 18th century hand embroidered picture, ivory ram. 640 S. EDGEMONT.

LA MONTE Academy, mountain school for boys, 30 miles from Los Angeles. Ideal surroundings; healthy location. 329 SECURITY BLDG.

WILL share my home with 2 business gentlemen willing to share one-third expense. No other boarders. No children. HOLLY 3800.

DIAMONDS bought, sold. Diamond loans. DIAMOND LOAN AND BROKERAGE CO., phone 64382. 809 Trust & Savings Bldg.

WILL some kind person assist lady in hard efforts failed, wish to go home. Address B, box 194, TIMES OFFICE.

UPHOLSTERING, FURNITURE REPAIRING AND REFINISHING, right prices. HOUSEHOLD SERVICE CO. 700695.

PERSONAL—WHO OWES YOU? NO COLLECTION, NO CHARGE. HOWARD PENNEY & CO. WE MAKE 'EM COME THROUGH. 326 S. BRYSON BLDG. 63466.

## BUSINESS ANNOUNCEMENTS—Miscellaneous

SWISS WATCH MAKER
Repairs all kinds of high grade wrist watches a specialty; all work guaranteed. No delay, work returned when promised. Will call for and deliver at your convenience. Any new materials used. ALOIS KALENDA, 2012 Title Guaranty Bldg., 5th and Broadway. PHONE 62991.

WHY PAY MORE?
Wardrobe trunks, low as $12.
Leather suit cases, low as $3.50.
Leather bags, low as $1.50.
Bench to match leather goods.
Large assortment of leather goods bought and sold. Luggage rented by day or month. 239-241 S. BROADWAY.

STUCCO HOUSE PAINTING—ROOFING—
Fill cracks, remove stains, leave surface like new and guaranteed waterproof. DEPENDABLE PAINTING CO. Wash 488. 1010 Rosemont ave. So. 5238-W.

DECORATE
Painting or paperhanging in or on any thing. Small or large contracts receive same expert attention. Our estimates cost you nothing. Phone 62-607.

ALL CLASSIFIED ADVERTISEMENTS FOR THE SUNDAY TIMES MUST BE RECEIVED BEFORE 12 O'CLOCK SATURDAY. GET YOUR ADS. IN EARLY.

REFINISH YOUR FURNITURE!
Keep it in repair with a little care.
3614 W. PICO 746-214.

ESTIMATES given for all gardening and landscape work by Bowl Housekeeping Co. Phone 19206.

WM. VERNOR — Vocational psychologist, 608 VAN NUYS BLDG. Consultation by appointment. Fermanent office. 62-6870.

FOR an exp. Nu-Sobe corsetiere, fittings call MRS. WALSH, West 5018.

LOS ANGELES CAN CO., 303-313 San Fernando Road. Phone LINCOLN 389.

## Auctions and Auctioneers.

AUCTION SALES
ROBERT E. FISHER, AUCTIONEER.
To be sold to the highest bidder,
Number 1.—No. 453 West 55th Street, between Monota and Figueroa Sts. Sale eleven (11) o'clock Monday morning. 6-room house, 6 rooms, all modern, hardwood floors and built-in effects. Near car line. Modern and up-to-date. A bargain for cash. Maj. $2000. Open for inspection, Fri., Sat. and Sunday, from 10 a.m. to 4 p.m.

Number 2.—No. 650 West 99th Street, corner Hoover. Sale at 2 p.m. daily (2.) Monday afternoon. Take P car to Main St. to 99th St., east two blocks to No. 650. 6 rm. stucco bungalow, screened-in sleeping porch, fruit trees, lawn and flowers. Open this and make your own terms. Open for inspection, Sat. and Sunday, 2 to 4 p.m.

WEST COAST AUCTIONEERS,
200 Main-Spring Bldg. Pico 2412; 10175

## Roofing—New and Old.

BURKHART ROOFING CO.
Repairs and paints all kinds of roofs and guarantees them. Paints for sale 50c a gal.
1266 S. LOS ANGELES ST. Pico 3057.

JOHNSON ROOFING COMPANY.
Old roofs made new by repairing and painting, all work guaranteed. Chimneys cleaned, furnaces and fireplaces repaired. 76586.

DON'T WAIT TILL IT RAINS!!
Shingle, paper, coup. roofs repaired, painted, asphalted, low prices, work guaranteed, shingling by contract or 1000. 20568.

OLD ROOFS REPAIRED
New roofs applied. All work guaranteed. GUYARD PAINT CO.
3315 S. VERMONT. 30171.

ROOFING—Have your roofs fixed right. Painting and patching done reasonable. Super-test paint carries 10-year guarantee. Gilbert Ray and Company. 436-31 Bldg., 5th and Broadway. PHONE 62-2961.

OLD ROOFS REPAIRED OR PUT ON NEW SHINGLE, PAPER OR COMPOSITION. PAINTED OR STAINED. Wright 2530.

PAINT your roof with Erieketic, 5-yr. guar. Backed by million-dollar factory. Tropical Roofing, 11786 or So. 5016-W.

REPAIR your roof now. Est. free. Painting, papertanking, tinting. 1st-class work. 106 W. 23RD. 6TH ST. Office 405.

WE will paint and repair an ordinary roof for $20. UNITY PAINT CO., 705 E. 9th st. 862696.

WATERPROOFING, roofs, plaster old walls, experts in company. EDWY. 1517.

SHINGLING, new and old roofs shingled and repaired; contract or per thousand. With guar. W. A. GRANNIS. West 3083.

KOOFKO IS BEST FOR LESS
New composition roofs laid. Also repairing. PHONE 7661-96.

ROOFS repaired, painted and asphalted. Lifetime guar. 847 S. 39th. MAX HIRSCH.

ROOFS repaired, painted and asphalted, work guaranteed. SOUTH 1243-J.

ROOFS REPAIRED AND PAINTED—
Reasonable. 1120 E. 42ND ST.

WANTED—Roof repairing, painting, with guarantee on leaks. PHONE 63542.

IF YOUR roof needs covering or repairing, call GARY 5087. Work guaranteed.

ROOFS repaired, painted, asphalted. R. W. THOMPSON, 1530 Santee st. Ph. 21153.

## Contractors and Builders.

BUILD NOW—
If You Own a Lot
We Will
FURNISH THE MONEY
and build you a home.
TERMS LIKE RENT.
Free Plans
Call and See Us.
THE GUARANTY BUILDERS,
1030 Stock Exchange. 639 S. Spring. Phone 821766.

BUILT BY
P. A. WERGER,
BUILDING CONTRACTOR.

FLATS, APARTMENTS AND RESIDENCES.
The above sign means a substantial building by substantial builders.
We finance and furnish plans. SEE US. 547 DOUGLAS BLDG. Phone 61978.

THE WEST COAST CO.,
ARCHITECTS & ENGINEERS,
801-802 CHAPMAN BLDG., L. A.
TELEPHONE 62-3107.
We Design, Build and Advise on Finance for our clients on
Industrial and Income Projects.
Let's Get Together.
Materialize that idea.

BUILDING COSTS ARE DOWN. I will build mod. 4-rm. bungalow, $1700; 5-rm., $2200; 6-rm., $2800. Plans furnished. WESLEY TAYLOR, 431 Black Bldg. 63076.

## BUSINESS ANNOUNCEMENTS—Miscellaneous

### Contractors and Builders.

GET OUR BONDED BID—
U. S. Fidelity and Guaranty Co. bond makes you absolutely safe. Our bid will help you and cost you nothing. Anything from bungalow to business block. References: Commercial National Bank and Bradstreet.
H. J. KEMPER, Contractor,
413-415 Lankershim Bldg.,
126 West 3rd Street,
Telephone Broadway 599.

$100,000 FUND FOR NEW CONSTRUCTION
BUILDERS' FINANCE ASSOCIATION will lend all the money on easy monthly payments and build a home on your clear lot. Immediate inspection of lot. Sketches made and estimates given at once. Free plans. Office open Saturday afternoon. Evening appointments made upon request. 410-12-14 LAUGHLIN BLDG. Phone 822091. Large construction financed by Bonds.

BUILDINGS BUILT AND FINANCED.
Apartments, Flats, Homes,
Commercial Buildings.
Built and Financed.
We can save you money.
$1000 to $500,000.
General Office, 430 SECURITY BLDG.
Phone 822661.

SEEN EVERYWHERE—
Contractor and builder. We build them complete, ready to move in, weeks from the day you sign the dotted line. Why not let us save you time, money and worry. We build anything, anywhere, any time. We draw plans and help you with financing. YOUNG, 6817 Monetta ave. Phone 29879.

TEN-DAY OFFER—
We will take contracts on flats, apts., stores, courts for 10 days at time, plus 7 per cent. Satisfaction guaranteed. Help from banks; we put and save money. T. T. TAYLOR, building specialist, 7129 Monetta. Ex. 4824, eve. bet. 7 and 8.

BUILDING FINANCE.
And open for houses, flats, courts and stores, by reliable building Supt. Bring me your plans.
1577 WEST 21ST ST.

PLANS AND SPECIFICATIONS.
Apts., stores, all classes bldgs. Brick, concrete, frame, garages, bungalows $15. Pass the dapt. CARTER. 902 S. Hermosa. 63-3805.

PLANS AND SPECIFICATIONS FOR ALL TYPES OF CONSTRUCTION. MANY DESIGNS TO CHOOSE FROM. BEST WORK AT LOW RATES. BROWN, 528 UNION LEAGUE BLDG. 822893.

DO YOUR own building from accurate plans, specifications and estimates. Clear estimate free. Fee reasonable. HARRY A. DANIELS, architectural designer. 1360 Monota. Ver. 2384.

CARPENTERS & BUILDERS, CEMENT & PLASTERING, contractors; estimates given on all jobs, large or small. 1450 CENTRAL AVE. South 6759.

HARDWOOD floors of all kinds, old floors refinished and laid. New floors; new floors laid in old houses our specialty. Good work, all work guar. Verd. 7048.

FINANCE 60 TO 100 PER CENT.
Apts., flats, double bungalows & homes. Plans free when I build. LARFIELD, 214 WESTERN BLDG.

WE BUILD $ to $ rms., from $1000 to $4000 up; money at 6 per cent. Phone owner. 1st BUILDERS, 406 Douglas Bldg., 3rd & Spring. 15129.

CARPENTER and jobbing. Store fronts and fixtures, screens, doors, counters. Factories. WYATT BROS. Phone 22447.

PLANS DRAWN, REASONABLE RATES. Blue prints, plans and specifications. 420 SAN FERNANDO BLDG., 4th and Main.

V. M. RICKERT—
Carpenter, repairing, remodeling, building to suit. By day or contract. 20366.

WHEN ready to build or alterations, call I. BROWN, 2733 W. 15th St., phone West 2004. Gen. contractor. Est. cheerfully given.

BUNGALOW SPECIALTIES—
Modern duplex. $3900 up. Mod. 3, 4, 5-room bungalows. EASY TERMS. Ver. 4580.

PLANS AND SPECIFICATIONS—
CHARGE REASONABLE.
420 SAN FERNANDO BLDG. 16878.

BUNGALOW BUILDERS
SINGLE AND DOUBLES 50C.
527 I. W. Hellman Bldg. 124 W. 4th st.

FLOORS—Hardwood floors laid, sanded and finished. Reasonable. Estimates free. 615 N. Western ave. 439321. Res. 52451.

PAINTING, PAPERHANGING and tinting. Let us do your work by job or time, small or large. Best material. WEST 834.

ARE YOU SAFE from loss or fraud in building? Protect from. Write for free pamphlet Dealers' Credit Assn., 815 S. Hill.

CEMENT WORK, LOWEST PRICE.
We can save you money.
$1000 to $500,000.
General Office, 430 SECURITY BLDG.
Phone 822661.

FAST CARPENTER. Turning houses into flats and apts. or any permanent city job. No experience required. 8 hrs. daily. Saturday work. Apply Room 822, 520 S. BDWY.

HIGH school graduates wishing to earn expenses for next year at college. A good outside job with future. Salary $121 per week and additional bonus. 517 UNION LEAGUE BLDG.

WANTED—Collector to work on new live proposition. Must be able to furnish good bond. See MR. WALLACE, 701 Grosse Bldg.

A LARGE local business house has a splendid opening for 4 inexperienced bright young men. We will give you steady work and big money. Apply 420 CROSSE BLDG., 6th and Spring sts.

I WANT a reliable, steady going young man that is looking out for the future. Good money to start and quick advancement. No exp. see MRS. EVANS, Room 711, 709 S. Spring st.

YOUNG man, experienced shipping clerk; able to route deliveries, handle trucks and men. Reply, stating age, experience and salary expected. Address A, box 29, TIMES OFFICE.

WANTED—
OFFICE CLOSES SATURDAY.
SEE OUR AD SUNDAY.
THE PACIFIC AUDIT & SYSTEM CO., Inc.
Sky Story Bldg. (Agency.) 6th & Hope.

WANTED—Good boy over 16. Light work; opportunity for advancement. Call Saturday morning, 9 to 10. REMINGTON TYPEWRITER CO., 420 S. Spring st.

WORK at some branch of auto business. Learn quickly. Lowest tuition, intensive course. L.M.C. AUTO SCHOOLS, 717 S. Hope st. (See inst. course advt.)

WANTED—Learn barber trade, be independent for life. Wages while learning. Tuition reasonable. MOLER BARBER SCHOOL, 429 E. 5th st. (See inst. Course advt.)

WANTED—Married man, age about 30. Must have good appearance, good habits and be able to furnish bond. Service station. Call Saturday, 251643.

STOCK clerk; look after stock room, others with electrical manufacturing or machine shop experience. References, etc. in reply. Address A, box 19, TIMES OFFICE.

WANTED—Men to learn barber trade, small tuition, wages while learning. Am. Barber Col., 323 E. 5th. (See inst. C. ad.)

HAVE vacancies in one of our depts. for 2 men. Apply employment office, room 434 MAIN BLDG., 4th and Bdwy.

WANT high class rental man. Big thing if you make good. Address P, box 495, TIMES BRANCH.

WANTED—Man with truck, 1922 model; SOUTHARD TRANSFER CO., 703 W. 3rd st.

WANTED—4 men, energetic, who will go after money till Xmas. 525 S. BROADWAY, 4th floor.

WANTED—Young man to help baker, wages $20 per week. Work starts at 10 p.m. Apply 600 MOULTON. N. Main at. car.

LAUNDRY driver, experienced preferred. Cash bond required. Apply CARLSON LAUNDRY, 712 W. 3rd.

SOLICITORS for all classes of laundry work. Ask for MR. ADAMS, Diamond Laundry Company, 8th and Downe ave.

HOUSE man to light furnace and do cleaning; salary and apt. Address O, box 528, TIMES BRANCH.

WANTED—Man with large car. Easy work, short hours. 808½ W. 6TH ST.

BOY about 16 to work in jewelry shop and learn the trade. 718 MAIN BLDG.

### Store and Office

WANTED—THOROUGHLY EXPERIENCED
SPORTING GOODS MAN.
Have excellent opportunity to offer to party who can make good. Write stating age, experience and salary expected. Address O, box 597, TIMES BRANCH.

## EDUCATIONAL—Miscellaneous

DAY AND NIGHT SCHOOLS. High, elementary. Students, including adults, may enter any time for a month's course or longer. Tutoring. Tutors sent to homes.
L. A. COACHING SCHOOL
pops Orange, at Alvarado. 52218 streets.

NORMAL course preparing for C.C. teachers exam. Sat. p.m. at 1:30 till Dec. 23, then daily 9 to 4:30 until exam. L. A. COACHING SCHOOL, 2030 Orange at Alvarado. 52218

SPANISH—Prof. Carrillo's Y.M.C.A. classes now forming; free Registrar, 717 S. HOPE ST. 10822.

### Musical and Dramatic.

VIOLIN and TENOR, BANJO, priv. instruct. Less $1. 550877. 1-5 p.m.

### Professions and Languages.

SPANISH lessons, Castilian, by graduate native teacher. WIL. 7893.

### Dancing.

WE teach you to fox trot and waltz in 6 lessons. Latest steps. Private lessons 75c. DEWEY. STUDIO.
1249 W. SIXTH ST. 588714.

DANCING lessons given by young lady. Satisfaction guaranteed. PH. 26287.

SIX hour lessons, $1; why pay more? COAST DANCING ACAD., 2088 W. Pico.

WALTZ, one-step, fox-trot, guaranteed, $5. ROSE ROOM, 6th at Spring.

## EDUCATIONAL—Miscellaneous

### Dancing.

LEARN to dance correctly; waltz, fox trot taught in 6 private lessons; gentleman and lady instructor. Rates reasonable. PAYNE'S ACADEMY OF DRAMA, MUSIC AND DANCING. 2018 Orange. 556681.

STAGE dancing, tuition easy. 216 WEST 11TH, between Hill, Olive. Call mornings.

HARRY LA FRANK, SCHOOL OF STAGE DANCING. 520 S. BDWY., 2ND FLOOR.

## WANTED—HELP—Male

MURRAY & READY
Employment and Labor Agents.
Lasting Employment and Labor Agents.
Plumbers, $8 day; machine woodworker, $5 day; blacksmith, quarry, 50c hr.; plasterers, $12 day; cement block maker, electrician, house wiring, open; 5 finish carpenters, $8 day; 2 punch press operators, 50-54c hr.; bevel shear man, 50c-54c hr.; helper, 45c hr.; comp. roofers, $7 day; aluminum-body helper, $10 wk.; rooms, plumbers, $5-$9 day; 2 saw, millwork, by hour; shop blacksmith, country, $6 day; carpenters, $7 day; 2 finish carpenters, country, $6 day; electrician, helper, $100 week; piano mover, steady job, city, $25 wk.; male nurse, city, $50 mo., rd.; meat cutter, $40 wk.; 2 machine laborers, fare paid, $5 day; cooks, flunkeys, dishwashers, janitors, porters, railroad, hotel, restaurant, mines, commercial; married ranch help of all kinds.
WE LEAD—OTHERS FOLLOW.

WANTED—AUTO MEN—
Everywhere in California auto men are wanted. Trained mechanics, chauffeurs, battery expert, machine shop foreman, garage managers; all draw big pay. We teach you the business entirely and easily in our big training shops. No previous experience necessary, any man of any age can learn. Tools and equipment FREE. Work guaranteed to earn room and board while learning

## WANTED—HELP—
### Female

### Household and Domestic.

GIRL or woman desiring permanent home to assist mother in small family with housework. New Spanish home. Beautiful surroundings, Hollywood. C. S. preferred. Salary $40 month. FRANKLIN AVE. Phone 9657258. 4910

WANTED—Housekeeper without children, 3-room bungalow, Monrovia, family of 2 adults at business all day. Answer stating full particulars and wages expected. Address Z, box 306, TIMES BRANCH.

YOUNG lady, reliable, as general housekeeper and assist in store; good home and $25 month to right person. O'CONNELL'S QUALITY INN, 2801 Pepper st. Take Sa Pedro Beach car to Pepper st.

HOLLYWOOD-WILSHIRE EMP. BUREAU.

Wants Domestics. Take 6c car "S." 1011 N. WESTERN AVE. Holly 1547.

GIRL or woman to cook and do downstairs work. $40. 258 S. WILTON PL. 439504. Will pay city car fare for interview. W. 8th st. car.

WANTED—Thoroughly competent woman for general housework. Family of 3 adults. Phone W. 4040 to 50 yrs. HOLLY 1429.

A REFINED middle-aged woman housekeeper; two in family, school teacher and retired lady; all conveniences; steady and reliable. Address Y, box 199, TIMES OFFICE.

BY Scottish Rite Shriner, manager variety store, 3 in family, in Los Angeles; aged 39; strong and healthy. Anything with living wages and prospects. Address A, box 114, TIMES OFFICE.

IS there anybody anywhere who needs the service of an industrious, inventive-minded man? Is educated and wants to make good? Write A. ANTHONY, 233 E. 4th st., city.

YOUNG man wants part-time work in exchange for board and room, or equivalent. Expert chauffeur, gardener, etc. Address Y, box 1887, TIMES OFFICE.

REFINED young man, 20, attending art school, wishes employment after 4 o'clos. Preferably as chauffeur or private family. Experience, references. Phone GAR. 3874.

WORK, any kind; American, handy with carpenter tools; honest, sober, reliable; go any place; would invest $500. Address X, box 139, TIMES OFFICE.

YOUNG man and old man want work after school to earn room, board. Good references. 52401.

RANCH cook wishes position after the 11th in valley. Room 16, Main 3042. 1353 E. MAIN ST.

MIDDLE-AGED man, neat, has Ford touring car, wants position. Salary. J. ALLEN, 451 E. Redondo. 1112 1/2 E. 4th.

NIGHT watchman with light janitor work by sober, reliable man. Address E, box 176, TIMES OFFICE.

YOUNG man, 22, experienced in handling auto and truck parts, desires position. HERNANDO, 1182 Temple st.

COL. janitor or porter wants job. Address Y, box 206, TIMES OFFICE.

## WANTED—SITUATIONS—
### Male

### Miscellaneous.

COL. man wants janitor position. Apt. 8, three 607H 12th.

NIGHT work. Switchboard. Meet public. etc. Address Z, box 314, TIMES BRANCH.

### Store and Office

ENERGETIC young man, 23, years of age, desires position as office assistant, stenographer, etc., which affords opportunity for advancement. Over two years' experience in stock and bond office in Canada. Best of references. Address B, box 166, TIMES OFFICE.

ACCOUNTANT-AUDITOR, WHY NOT HAVE YOUR ACCOUNTS CORRECTED AND INSTALL A SIMPLE, EFFICIENT ACCOUNTING SYSTEM? EXPERT ACCOUNTANT WITH C. P. A. TRAINING, BEST LOCAL REFERENCES. CHARGES REASONABLE. FOR APPOINTMENT PHONE 12836.

ACCOUNTANT, cashier, 20 years' experience in general accounting, cost, credit and collection work. Can take charge of your books and make statements and tax returns. Address S, box 170, TIMES OFFICE.

MR. BUSINESS MAN, investigate my yearly book-keeping service. Systems installed, adults made and tax reports filed. A. L. GREEN, ACTUM, Room 203, 257 S. Western ave. Holly 2666 or 537198.

EXPERIENCED book-keeper will keep your books by the week or month. Open and close sets. Reasonable. Address S, box 887, TIMES BRANCH.

SET of books, keep at night in West L. A. Stationery and income tax returns. 71709 after 6 p.m.

THOROUGHLY competent book-keeper wants position at once; moderate salary. Address B, box 108, TIMES OFFICE.

SPANISH-English steno, knowledge book-keeping, desires position. Phone 61s18, Monday, 7 to 8 p.m.

YOUNG man, half-day book-keeping or general office work. Small sets books and monthly basis. Phone VER. 6598.

CHATTERED accountant, open, close, audits books. PHONE 502055.

### Trades.

ARCHITECTS & builders. Brick mason with nerve, would like to make steady connection to do all or some work. Address B, box 125, TIMES OFFICE.

GOOD stout man wants steady work as cabinet-maker's helper and handy man. Has tools. Like to start Monday. Address Y, box 201, TIMES BRANCH.

ELECTRICIAN, motors, maintenance and repairing; desires position in electric light plant; go anywhere. Address B, box 129, TIMES OFFICE.

MILLWRIGHT, technical educ., take charge of all kinds machinery installations; specialist in mill-bldg. 1387 S. Hope. 271068.

SHEET metal worker wants position; will install pipes cheaper than a contractor. TEL. 14310.

ENGINEER, hoisting, dragline, loco., crane. Address Y, box 180, TIMES OFFICE.

## WANTED—SITUATIONS—
### Male

### Carpentering, Decorating.

PAPERHANGING. We have remnants by 500 rooms 6-12c roll. Lots 5c to 40c roll, no more, no less. We hang paper 5c roll, duty, contract. W. WEST 8184.

25 YRS. exp. in paperhanging, painting. Day or contract. PICO 4642.

### Day Work.

HOUSE, window cleaning, floor waxing; good work only. Ask for STAFFORD, phone South 460-W.

WALLS and woodwork cleaned, floors waxed and polished, guarantee satisfaction. H. WILSON. Phone 11961.

## WANTED—SITUATIONS—
### Female

### Miscellaneous.

YOUNG lady studying civil service wishes position as companion to elderly lady or nurse to baby. Room and board more essential than large salary. Address Y, box 128, TIMES OFFICE.

REFINED young widow of executive ability; good personality. Position managing small apt.-house, bachelor's home or care of motherless children. Fifteen years in L. A. Phone WIL. 5089.

REFINED lady desires position as companion to lady or hostess in hotel, musical, executive ability, best references. Address B, box 41, TIMES OFFICE.

LADY accustomed to home, social environment, desires position as companion to lady. Best references. Would travel. Address Y, box 133, TIMES OFFICE.

EXPERIENCED woman wishes to make quilts for hotels, apartments or private homes. Make over old quilts as new. Call WEST 6816.

WOMAN colored will clean room, pantry or in diet kitchen in institution, by calable intelligent woman. Address Y, box 188, TIMES OFFICE.

MOTHERLY person would care for a small child in own home. 150 N. THOMAS Phone Lin. 2740.

NEAT col. girl desires half-day work mornings, also 4 hours in afternoon pref. Wilshire district. WEST 7283.

REFINED lady, experienced cashier and checker, also cigars. Address BOX 800, TIMES OFFICE. Ocean Park.

YOUNG Danish girl desires as governess. Address B, box 181, TIMES OFFICE.

DOCTOR'S widow wants position in doctor's or dentist's office. PICO 4628.

EXPERIENCED girl wants position as lady's maid. WEST 7245.

WANTED—Position as child's nurse by kindergarten graduate. CALL 554-752.

CARE of children, convalescent, day or hour. HOLLY 1387.

### Store and Office

EXPERIENCED girl wants position as policy writer (auto.) typist, F. B. H. Will take light stenography. Hats at home. Address Y, box 197, TIMES OFFICE.

### LEGAL STENOGRAPHER.

Competent, thoroughly experienced locality, wishes to make change. Best references. Address Y, box 183, TIMES OFFICE.

YOUNG lady wishes position in doctor's or dentist's office; 2 year nurse's training, 2½ years college laboratory work. Miss MERKLE, Fairmont 7070.

YOUNG lady wishes position. Legal exp. Also exp. in gen. office work. Address Y, box 111, TIMES OFFICE.

LADY desires work in drug store, wages no an object. Wishes to learn the business. Address 1625 WOODSIDE AVE.

WANTED—By capable business woman, gen. office work; willing to learn; prefer. Address B, box 112, TIMES OFFICE.

YOUNG lady attending art school afternoons, wants position in morning. Local ref. APP 19. Reliable. Phone GAR. 8374.

SITUATION WANTED—By competent bookkeeper; will go to your store or city. Address T, box 824, TIMES BRANCH.

WANTED—A position doctor's or dentist's office. Experienced receptionist, typist and cashier. Best ref. CALL 554-752.

BOOK-KEEPER—Cashier, 9 years' experience, can operate dictaphone and typewriter. Dion 64.

TYPIST—GOOD. Will accept small salary to start. PHONE LIN. 820.

YOUNG lady desires position, office, selling or will drive car. Will drive. Phone 58-J.

PUBLIC stenographer, desires desk in hotel. Address Y, box 207, TIMES OFFICE.

### Nurses.

TRAINED med. and surg. nurse. Good exp. Wants position with A-1 physician and surgeon; one lady maternity cases. Address Y, box 516, TIMES BRANCH.

WANTED—Position by psain nurse, wages $25 per week. PHONE 42416.

NURSE, REFINED, maternity cases. PHONE 16547. Apt. No. 5.

HOSPITAL exp. nurse desires engagement, all cases considered; reas. WIL. 553.

GRADUATE nurse, excellent man, reference. WIL. 5540.

### Housekeepers. Domestic. Cooks

REFINED middle-aged lady housekeeper for apartment-house bachelor's club, widower's home or for elderly couple. Good reference. Address Y, box 1945, TIMES OFFICE.

WOMAN wishes care of children and up stairs work or care of motherless home where kindness and ability is appreciated; good wages expected. PHONE 53135.

MAID wants neutral housework, good plain cook; prefer Pasadena; have girl over 2 years. Address B, box 88, TIMES OF FICE.

CLEAN, capable, middle-aged woman as working housekeeper, will do little washing. $30 months. Box 152 N. THOMAS St. Phone Sun. 2741.

YOUNG woman, employed during day, will give services evenings, answering phone, good secretary; NEED HOME FOR AFTERnoons. Permanent resident. Address B, box 405, TIMES BRANCH.

REFINED middle-aged American woman wants housekeeping for business couple or elderly gent's home. Address B, box 72, TIMES OFFICE.

RELIABLE woman wants position, gen. housework, prefer family of adults, no laundry, no city references. Wages $25 to $30. 478 Ford ave. Main 2871.

YOUNG Japanese girl wants position housework, respectable family. Address Y, box 240, TIMES OFFICE.

MIDDLE-AGED woman wants housekeeping for business couple or small family. Address B, box 72, TIMES OFFICE.

REFINED middle-aged widow wants working housekeeper. Will take full charge. Address B, box 218, TIMES OFFICE.

REFINED widow wants charge of apartments or motherless home. Address B, box 141, TIMES OFFICE.

IRISH lady, Protestant, wants nos. practical nurse or housekeeper in gentleman's or motherless home. LINCOLN 3208.

POSITION as housekeeper of small apartment house; wages $25 per month. Address Y, box 102, TIMES OFFICE.

MIDDLE aged, refined American woman in elderly gent's home. 24108. 1429 FLOWER.

EXPERIENCED (colored) woman regular work 2 mornings; until about 3 p.m. PHONE 294626.

GOOD cook wants steady work and home for herself and baby. Refined family. RDWY. 7935. Apt. 6, 1127 E. 37TH ST.

POSITION as second maid or family waitress, exp., refined Hungarian woman. Best refer. Wages $25-$30. PH. 706-665.

WIDOW, refined, capable, neat appear. Take charge gentleman's or motherless home, call or write, 1674 GIRARD ST.

MIDDLE-AGED woman, housekeeper or nurse for semi-invalid or working, elderly couple. 318 WEST 70TH.

WANTED—Housework by Canadian young woman; small family preferred. Address B, box 165, TIMES OFFICE.

EXPERIENCED colored cook, wants place, 4 hours evenings. 21929.

EXP. girl wants to day work. Regular BDWY. 3414.

SITUATION for second work, good references. 1465 W. ADAMS. Phone 760536

WANTED—Place in tea room as cook or salad woman. SOUTH 5324-J.

NEAT colored 2nd maid where cook is kept; city ref. Phone 59-J.

NEAT, reliable colored girl wants morning work. Phone SOUTH 5831-J

COLORED woman wants bundle laundry. Does work herself. SOUTH 1845-M

COLORED girl wants light housework, some cooking; no laundry. SOUTH 2315-W.

COLORED woman, general; home work from 7 to 4 until Friday. 59948.

EXPERIENCED reliable woman wants mornings work, any kind work. 67032.

NEAT, colored girl cook, downstairs work. Adults. Hollywood pref. BDWY 5822.

NEAT colored girl wants plain cooking or maid. Phone Wil. 1409.

WANTED—To assist with cooking, work, plain cooking. No Sun. Wil. 6268.

ELDERLY woman wants home and small wages for light services. 2710 MOZART.

HUNGARIAN cook wants a position. Write or call 1052 S. HOPE ST.

COLORED girl for housework, home nights. SOUTH 5791-W.

COLORED woman wishes half-day work by week. 8250457.

SITUATION, working housekeeper, adults, $30. BROADWAY 494, Room 815.

CAPABLE baker, room and board for evening and Sunday service. Wil. 5607.

COMPETENT woman wishes work from 9 to 5. No Sunday. VER. 8721.

### Dressmakers. Seamstresses.

EXPERIENCED dressmaking, reasonable prices. 1515 W. 8TH ST. 857778.

WOMAN wants sewing by day, or to assist dressmaker. 67032.

DRESSMAKING, home or out, willing to help family work. BDWY 5977.

DRESSMAKING, alterations and remodeling. SOUTH 1700-R.

## WANTED—SITUATIONS—
### Female

### Dressmakers, Seamstresses.

DRESSMAKING by day or home, fast worker. Work called for. 75380.

### Professions and Vocations.

NURSERY governess (French.) Highest references, wishes position about December 1st; take full charge education, physical care children; fine needlewoman. Box 490, STAR-NEWS, Pasadena.

WOULD like a position as operator in beauty parlor. Address B, box 77, TIMES OFFICE.

TEACHER desires children to tutor. Phone between 8 a.m. and 7 p.m. 596-538.

GRADUATE swedish masseuse wishes work. Hot springs preferred. 55704.

### Day Work and Laundresses.

1ST CLASS laundress wants ironing by day. 50. 3603-J-4. Call morning and night Cars, fine on baby clothes.

EXPERIENCED laundress, wants day work, good prices, all mornings and evenings. PHONE SOUTH 7112.

A COMPT. colored woman, day work, house cleaning. WEST 3855.

NEAT girl wishes ½ day work. Call 50. 3855-R.

RELIABLE colored woman wants day work. Wil. 6542.

WANT days' work or laundry to bring home. PHONE 80, 5981-W.

DAY work or cooking; stay home nights; colored. 1116 COMPTON ave. 56564.

WANTED—Half day house cleaning and laundry to bring home. WEST 3194.

COLORED woman, experienced, wants work by the day. SOUTH 5281-R.

DAY work, 1st class laundress, Monday, Wednesday, Thursday. Fri. SOUTH 1033.

1ST CLASS colored laundress wants day work, any kind. BOYLE 2965.

HALF-days' work, cooking or housecleaning. SOUTH 2984-J.

COLORED girl wishes a half day work, no Sunday. SOUTH 1697-W.

CARE of children evenings, cleaning, steady. Tues., Weds. WEST 1858.

COLORED woman, housework 4 days per week. Phone SOUTH 5102-J.

ANY kind of day work or half day. PH. SOUTH 1065-W.

## WANTED—SITUATIONS—
### Male and Female

EUROPEAN chauffeur, mechanical engineer, 15 years' exp. auto. business, excellent driver and mechanic, wishes to get pos. in private family, city or country, fully guarantee punctuality car, best refer. Single wife with nurse's education can help in home or children. Address Y, box 224, TIMES OFFICE.

CHAUFFEUR and janitor, wife plain cook and light housework; where honest service will be appreciated. Small wages and place to live. Address B, box 111, TIMES OFFICE.

FIRST-CLASS colored couple, as maid, chauffeur or butler. Will go out of town. City references. Address T, box 835, TIMES BRANCH.

EXP. colored couple, work in or out of city. Man houseman; wife as cook. Broadway 2904. 319 HEMLOCK PLACE.

GARDENER and cook, competent reliable couple. Phone 12639; MAIN 1066. Swedish Agency.

JANITOR man and wife, for apartment-house, have good reference. 12 years' experience. Phone 857620.

## WANTED—
### To Rent

### Rooms.

ARMY woman spending winter in city, wishes to share house or apt. with woman or couple. Must be exclusive and without other roomers. 21929.

YOUNG business man wishes home-like accommodations in nice home, Hollywood preferred. Address Y, box 220, TIMES OFFICE.

GENTLEMAN wants room with private family in well appointed home; breakfast if convenient. Address Y, box 231, TIMES OFFICE.

BUS. gentleman desires room; also gar. with small lt. private family. Will drive car. Address B, box 87, TIMES OFFICE.

MAN, 83, employed, desires room with private family. Wife gentlemen, preferred. Address Y, box 229, TIMES OFFICE.

### Rooms and Board.

WANTED—In private family of adults, a warm, comfortable room on ground floor, for an elderly bachelor who is an invalid. Pasadena or Altadena preferred. State terms and how many in family. Write J. BATTRAY, 425 West Ave. 52, or phone Garvanza 5062 after 6 p.m.

ROOM and board by semi-invalid in gentleman's rest or nurse's home. Ground floor. Will pay extra for meals on auto trips. Will need some care. State rate. Address P.O. Box 1454, L. A.

WANTED—Board in ranch home, man and wife; references exchanged. Address M, box 302, TIMES OFFICE.

### Houses.

WE NEED MORE HOMES—
FURNISHED AND UNFURNISHED
To supply the UNUSUALLY HEAVY DEMAND for Wilshire properties, from $100 to $500 per month. If your WILSHIRE home is for rent, call

Miss Miller, Rental Dept.
FRANK LELAND COMPANY,
WILSHIRE at SERRANO. WIL. 1484.

WANTED—TO RENT—WHAT HAVE YOU in furnished house, suitable for desirable tenant (4 adults) on lease?
Wil. 1626. KELLE & GRANT.
WILSHIRE BLVD. at WESTERN.

WITH privilege to buy, corner lot preferred, 7 or 8-rm. house, furnished or unfurnished, close in; can make small pay. in respectable neighborhood. Address B, box 191, TIMES OFFICE.

UNGALOW, 4 or 4-room, by lady with two small children; look over $40. 4169 DALTON AVE.

WANTED—By Dec. 6 or more rooms, unfurn. house, Hollywood or Westlake district. Phone 598745.

WANTED—A 2-room house, furnished, close in; adults. 129 W. 3RD ST., Room 231, James Spellman.

7-ROOM house, corner 74th-Main. $45 if adults. Call 7223 MONETA.

### Stores, Offices, Business Pty.

WANTED—To lease cement basement on a corner or alley; two entrances, suitable for Turkish baths. Address T, box 310, TIMES BRANCH.

### Suburban and Country Pty.

WANTED—To lease, small ranch. S. EARL, 1849 San Fernando Rd. Lincoln 4363.

## TO LET—ROOMS—
### Furnished

### West and Northwest.

VERMONT, 607 S.—Large room, twin beds, for 2; steam heat; beautiful home, Wilshire district. WILSHIRE 8804.

WALKING distance, large southeast room, clean, fully furnished, private family, 2 or 3; 9th st. car. 1230 S. GRAMERCY PL.

HOLLYWOOD—Furnished room with private bath, one or two gentlemen. Block north of blvd. 1805 WILCOX AVE.

LARGE room with bath, suitable for 2 gentlemen or man and wife. Call 412 W. 31ST ST.

CRESCENT Heights, to business man, nicely furnished room in private family, separate entrance. Call 578780.

NICELY furnished room, beautiful private residence in Wil., close to 9th and Vermont. 2013 FRANCIS AVE. 53536.

FURNISHED room over garage, women preferred. Apply 634 S. WT. ANDREWS PLACE. APT. 2.

YOUNG lady wishes refined young lady to share room, reasonable. Ideal home, excellent location. 817 GRAND VIEW. 54380

IN fine location, ideal location, walking distance; breakfast and laundry if 2 ladies. reasonable. 515½ S. UNION. 58280.

NICELY furnished front room, for 1 or 2 week; kitchenette if desired. 400 W. 21ST ST.

NICELY furnished front room, nearly hot water, heat, use living-room. 933 PARK VIEW. Wil. 7089.

LARGE sunny room, hdw. floors, elegant bath, twin beds, furnace heat, phone, for 2 gentlemen. 1931 LA SALLE. 760905.

VERY pleasant, large room with private bath, for 1 or 2 men. Ref. exch. 25176

PRIV. home, beau. furn. front rm., conv. car, ph., piano. 933 S. Bonnie Brae.

BEAUTIFUL cor. rm. 22x16 ms. Adjoining bath. Close to car. 1540 ORANGE.

NICE large room, close in, refined home, suitable for 2. 87. 65454.

ROOM furnished in old family home, privileges. 958 MAGNOLIA. 581467

ROOM in private home, lots of air and sun. 1606 S. LAKE. 54461.

LARGE sleeping room for employed couple or lady. 675 PARK PLACE.

LARGE cheerful room in private home. 857 S. ALVARADO at Ninth. 58101.

HOLLYWOOD—Room, priv. bath, steam, very desirable. 1915 ARGYLE. 584787.

ROOMS FOR RENT—Nicely furn. rm., $5 for 1, $7.50 for 2. 10 min. Bdwy. GAR. 73915

NOISY comfortable room, private bath. 1034½ W. 23RD PL. Near Hoover and 23rd.

BEAUTIFUL rm. for man. 84 W.; sleeping porch $5. 454½ W. 9TH.

ROOM with extra large sleeping porch, 2 beds. 1053 W. 23RD.

GRAND VIEW ST. 1082—Furnished room for rent. Phone 581731.

OCEAN VIEW AVE., 1900—Attrac. front room, private home, 2 beds. Wilshire dist. 52792

NICELY furn. room, bet. 7th and 8th, off Figueroa; $5. 928 POTTER PARK.

231 S. BIXON WAY—Sunny room, kitchen priv. 15 min. Heliotrope car. 582568

ORANGE ST., 904: walking distance, attractive front rm. $3.50 up (auto park).

ROOMS and apts. $4 per week. 257 S. BROADWAY. Call afternoon.

LARGE corner room for business woman; excellent location. West Holly. 429109

## TO LET—HOUSES—Furnished
### West and Northwest.

TO LET—
THREE RENTAL INFORMATION FREE AUTOMOBILE SERVICE. Open every day, Sunday and evening, also up to the minute list of vacant apartments, houses and bungalows. HOUSES AND BUNGALOWS. FLATS, APARTMENTS. Furnished and Unfurnished. Wonderful, Worthwhile, Modern and Economical. EXCEPTIONAL BARGAINS. Rooms and houses properly for sale. HARRY GROSSMAN, Los Angeles Leading Rental Office, 324 Broadway. Phone 24574; Main 1566; 62471.

FURNISHED BUNGALOW—Just completed; beautifully furnished; 2 bedrooms, sleeping porch, bath, kitchenette; garage; lawn; flowers; $60. 1317 W. 36TH ST.

TO LET—
COMPLETELY furnished 5-room bungalow; hardwood floors; Murphy beds; garage; $50. 1317 W. 36TH ST.

HOLLYWOOD—Beautiful 5-room bungalow; furnished or unfurnished; $50. 1317 W. 36TH ST.

MANHATTAN HEIGHTS—Beautiful 5-room bungalow; furnished or unfurnished; $50. 1317 W. 36TH ST.

LOVELY 5-room bungalow, piano, phone, garage; $50. 1317 W. 36TH ST.

NEW 5-ROOM BUNGALOW; furnished; $50. 1317 W. 36TH ST.

BEAUTIFUL 5-room bungalow; only $50. 1317 W. 36TH ST.

$5000 FLAT BUILDING; MODERN AND FURNISHED; SILVER LAKE. 1317 W. 36TH ST.

FOR RENT—5-room bungalow; modern and furnished; piano; garage; $50. 1317 W. 36TH ST.

$650 THIRD ST. APTS.—5-room stucco flat, extra large; modern and furnished; $50. 1317 W. 36TH ST.

HIGH-CLASS 5-room bungalow; modern and furnished; $50. 1317 W. 36TH ST.

5-ROOM flat, modern and furnished; $50. 1317 W. 36TH ST.

TO LET—Or lease, 5-room bungalow; fine condition; $45. 432 SOUTH NORTON AVE.

TO LET—5-room modern bungalow; furnished; $50. 1317 W. 36TH ST.

IRON WHITLEY AVE. BUNGALOW; furnished; $50. 1317 W. 36TH ST.

SUNNY lower corner flat, 5 rooms; $50. Crown Hill Realty Co. 6709 Hollywood Blvd. Phone 51.

ELEGANTLY furnished 5-room bungalow; oriental; reasonable. 1317 W. 36TH ST.

5-ROOM bungalow; furnished; $50. 1317 W. 36TH ST.

NEW 5-room bungalow; furnished; $50. 1317 W. 36TH ST.

5-ROOM bungalow; furnished; $50. 1317 W. 36TH ST.

TO LET—5-room, modern bungalow; furnished; $50. 1317 W. 36TH ST.

5-room flat; modern; furnished; $50. 1317 W. 36TH ST.

TO LET—5-room, modern bungalow; furnished; $50. 1317 W. 36TH ST.

5-room bungalow; furnished; $50. 1317 W. 36TH ST.

5-room bungalow; furnished; $50. 1317 W. 36TH ST.

5-room

## MISCELLANEOUS—For Sale

### Typewriters and Supplies.

SPECIAL BIG REDUCTION SALE—
40 UNDERWOODS, REMINGTONS, ROYALS and L. C. SMITH'S
at $35 to $50 each.
Terms, $5 monthly, if desired.
SEE WINDOW DISPLAY.
WHOLESALE TYPEWRITER COMPANY,
442 S. Spring st. Phone Pico 8442.

FOR SALE — All makes of typewriters bought, sold and repaired; factory prices; entire 724 S. OLIVE ST. Pico 8718

FOR SALE—Remington No. 17, like new, $45. 1264 W. 40TH ST. Vermont 5041.

### Sewing Machines.

FOR SALE—At a decided, humiliating sacrifice 'almost new. 2023 W. 40TH PLACE. 2nd-022.

SEWING machine, closed, $16 E. 61ST., Huntington Park. 284504.

### Clothing, Furs, Etc.

BEAUTIFUL opal cape, full length, gwirl of trimmed, reasonable. MISS DARLING, Hotel Alexandria. 1919 W. 7th st. 2nd floor.

BEAUTIFUL mink cape, latest style. Must sell at sacrifice. 1000 W. 23RD PL. Call morning or evening. W. ADAMS.

FULL length fur coat, with beaver collar and cuffs, in splendid condition; $250. Inquire 230 S. LARCHMONT BLVD.

FOR SALE—We sell and buy ladies' used clothes and shoes. 716 W. 3rd st. LADIES' MINUT CLOTHES SHOP. 10198

SQUIRREL coat, in perfect condition, new, long, white flannel trousers; man's suit, blue serge, size 40. 1567SE.

FOR SALE—Beautiful mink cape. Need money. BOYLE 2867.

MAN'S new winter overcoat, latest style. Cost $65, sell cheap. HOLLY 8112.

### Jewelry, Diamonds, Watches.

DIAMONDS—$5000 WORTH.
We have a number of diamonds, which we offer for 1 to 3 carats that we must turn into cash at once. MAYER MOTOR CO., 925 S. Main. Main 6126.

### Lumber, Building Materials.

FOR SALE—1x4 special kiln-dried O.P. flooring, $35; 1x4 to 1x12 2x4 to 2x12, R.-E. 2x4, $30; 1x6 to 1x12 shiplap, $30; siding, $35. Let us figure your bills. We can save you money and deliver any-where. MANNING LUMBER YARD, phone 7906556, Vermont 9156.

LUMBER prices shot to pieces. Discounts, $25 off; roofing, $3.50; flooring, $30; ceiling, shelving, $35; roofing, cheapest; paint, $1 gal. 830 MACY. 10963.

### Books and Periodicals.

FOR SALE—Complete set Alexander Hamilton Institute books. VER. 5519.

### Billiard Tables and Supplies.

PACIFIC BILLIARD TABLE & SUPPLY CO.
New and second-hand pocket and billiard tables. Expert repair men. Storage. Everything for the game. Terms, 10c per week or money. Look us up. 129 N. SPRING ST.

POOL and billiard table, $75. Phone Holly 3838. 649 N. OXFORD AVE.

### Houses, Build'gs—To be Moved.

FOR SALE—
One-story frame church building, 48x100 to be moved.
MURRAY-GERBER CO., 621 S. Spring st. Pico 2819 or 828765.

## WANTED—Miscellaneous

WANTED—ROOMS BOUGHT.
Highest cash prices for furniture, pictures, silverware, medical, law, sets of books, fine art works, old books of every description. Call anywhere in city. 1919 W. 7th st. Phone Main 1853, 11868, Sunset 1942. Pico 8116. "Best prices paid at home."

WANTED—AVOID THE CONGESTION OF THE TIMES TELEPHONE SWITCH-BOARD BY TELEPHONING YOUR WANT-DAILY TIMES OR EARLY NEXT DAY. 8 P.M. IS CLOSING HOUR FOR ALL CLASSIFICATIONS. PICO 7000; 1020

WANTED—BOOKS BOUGHT.
Highest cash prices paid for single good books and complete libraries. Call made anywhere.
FOWNER'S BOOK STORE,
Phone 63418. 342 S. Spring st.

WANTED—COPPER FRONT PAYS HIGHEST FOR FURNITURE, FIREARMS, TOOLS, TRUNKS, CAMP OUTFITS, ETC. 1000 S. MAIN ST. WILL CALL.

WANTED—BOOKS BOUGHT.
Choice & rare books a specialty. Auto calls anywhere. DAWSON POOR, 8HOP, 607 S. Grand. 9th floor. 68200. Main 4916.

WANTED—For cash, Burroughs adding machine. PORTMASTER, 1520 Hawthorne, Cal.

WANTED—Used office furniture. OLD BROADWAY 1892. Ask for DAVIS.

### Discarded Clothes.

WANTED—AT ONCE—1000 MEN'S USED suits, Tuxedos and Overcoats.
WE PAY HIGHEST CASH. $20 EACH.
PHONE PICO 2806.
Private autos Anywhere.
FOR CONFIDENCE WHEN PAYMENT AND TOP PRICES
Call Pico 2806
SCOTCH CLOTHING CO., 136 S. SPRING.
"THE RELIABLE SCOTCH DEALERS."

WANTED—MEN'S CLOTHING BY THE LARGEST BUYER AND SELLER OF USED CLOTHING IN LOS ANGELES. WE CAN POSITIVELY PAY YOU MORE FOR YOUR CLOTHING. MY BUYERS CALL IN PRIVATE AUTOMOBILES. CALL MR. COHEN, 137 TO 143 E. 7TH. PH. 62809.

WE WANT MEN'S
USED CLOTHING
and are paying the highest prices.
OHIO MINIT CLOTHING CO.
123 WEST 2ND. Broadway 2226.

WANTED—CLOTHING BOUGHT
HIGHEST PRICES PAID FOR MEN'S AND LADIES' USED CLOTHING. PHONE 822-36. AUTO SERVICE. 401 E. 8TH ST. WILL CALL ANYWHERE. MAIN 9744.

WANTED—1000 USED MEN'S SUITS, OVERCOATS AND TUXEDOS. $1 TO $20. HIGHEST PRICES PAID. PRIV. AUTO WILL CALL ANYWHERE. 717 WEST 6TH ST. MAIN 2500.

### Diamonds and Jewelry.

WANTED—FOR CASH.
DIAMONDS AND JEWELRY.
M. WEINSTEIN,
601 TITLE GUARANTEE BLDG.
5TH AND BROADWAY.

WANTED—Diamonds, gold and silver; fairs and other valuables. Top prices paid. MARKWELL & COMPANY, Suite 1007 (Citizens National) Trust Bldg. Cor. 5th and Spring sts. Phone 13797.

WANTED—WILL PAY MORE MONEY FOR YOUR DIAMONDS AND JEWELRY. A-WA-KA-CO
811 LOEW'S STATE BLDG., 7TH-BDWY

WANTED—DIAMONDS, WATCH DISPOSING of your old gold and will cash value. J. C. FERGUSON,
206-7 HAAS BLDG., 216 W. 7TH ST.

WANTED—I buy and pay more for DIAMONDS & JEWELRY.
JOE DAVIDSON'S 660 S. HILL. Main 2521.

WANTED—Diamonds for cash.
A. HACK & CO., 507 Tit.e Guaranty Bldg.

## SWAPS—All Sorts

TRADE some valuable oil lease forgood Limestone property, Tex., by prepaid wells of Ironclad and Associated Producers. Can use good size or real estate. Ad. T. box 387, TIMES BRANCH.

SEAL skin sport coat, shawl collar; panne velvet lining; 2 tinted Vienna chains; small neck cape; even fit for good Ford owner. 1045 VAN BUREN, Glendale.

FOR EXCHANGE—Equity on Ford touring, $100, will consider diamond, private owner, Los Angeles Auto Park, SECOND AND FLOWER.

$6 LOT adjoining Santa Fe Sta. San Jacinto, $3500. Mtg. $900, for autos or what? Write T. EVANS, 11494 S. Broadway.

FOR EXCHANGE—OR SALE—For real estate, latest and best auto accessory. A real money-maker. Address B, box 304, TIMES OFFICE.

SWAP $600 equity in 2 lots, $900, 1½ mile, West Vermont ave., for what? 83 Jack. PHONE 296224.

WILL trade interest in Gravity Pumping Plant, Azusa Ct. Dist. 246, TIMES BRANCH.

EQUITY in Portable Power Plant, valued $1,500, for Ford touring. Diamond ring, $75 or clothes. HOLLY 3630.

FOR trade, one 2-bed Simmons, 2-burner gas stove, 2-burner kerosene stove, 9x12 rug, chest of drawers, kitchen cabinet, 2 chairs, 2 rockers, 2 tables, 1 dresser, 1 bed, 1 spring and mattress. 5626 SAN VICENTE.

## AUTOMOBILES, ETC.—Miscellaneous

"THE WORLD
OWES YOU A CAR."
THIS IS THE HOME OF
THE LIGHT WEIGHT, HIGH GRADE
ECONOMICAL
USED CAR.
BIGGEST SELECTION.
BEST VALUES—EASIEST TERMS.
WHY TAKE A CHANCE?
BUY FROM US.
WE HAVE NO REGRETS.
OPEN EVENINGS AND SUNDAYS.
ROBT. F. PITE
CORPORATION
OF LOS ANGELES
"CHEVROLET BLOCK."
FIGUEROA AT 37TH AND 38TH.
"WHERE EVERY DIME IS A BABY DOLLAR."

SHERWOOD
"ASK ANYBODY."
SURRENDERS!
GOING OUT OF BUSINESS.
EVERY CAR MUST BE SOLD.
HERE IS YOUR BIG CHANCE TO CAPTURE REAL USED CAR BARGAINS.
EASY TERMS AND TRADE.
OPEN SUNDAYS AND EVENINGS.

1919 Packard twin 6 sedan; can't tell it from new ..... $2900
1919 Packard twin 6, perfect ..... 1500
1921 Locomobile touring 48; wire wheels, paint, top and mech. A1 ..... 1250
1919 Nash sedan, good every way. 650
1917 Stanley steam car, new boiler. 650
Oldsmobile touring, perfect ..... 650
1915 Packard 6; newly painted; overhauled and good ..... 650
New Ford 6-90 sport; absolutely new, $500 off list.
1919 Saxon sedan, good every way 575
1918 studebaker 6, new tires and top, mech. good ..... 550
1918 Olds chassis, overhauled, perf. 350
1918 King 8, overhauled, repainted, new tires ..... 350
1918 Paige touring, new top and seat covers; mech. good ..... 350
1918 Paige touring, new top and seat covers; mech. good ..... 350
1918 Dodge roadster, good ..... 350
1918 Overland 90 chummy; wire wheels ..... 350
1918 Ford touring ..... 250
Ford coupe ..... 225
Ford touring ..... 175
1918 Chevrolet ..... 175
20 others, $20 and up.
SHERWOOD'S.
84021. 113 WEST PICO.

TROT MOTOR SALES CO.
THE "500" STORE.
NO CAR OVER $500.
DON'T LET YOUR
VANITY
PREVENT YOUR OWNING
A GOOD USED CAR.
If you can spend as much as three to five hundred dollars during the next twelve months—
SEE US TODAY—
OR TONIGHT.
We specialize on cars at this price.
THE "500" STORE.
305 W. 12TH ST.
ALWAYS OPEN.
$100—$200—$300—$400—$500

ARE YOU AWAKE
TO VALUES
IN USED CAR BARGAINS TODAY?
1920 Ford tour., wonderful condition throughout ..... $295
1922 Durant Tour., the best ever at the price ..... $750
1920 Ford Sedan, double shocks, can't equal it for ..... $400
1921 Olds Tour., spl. finish, perfect ..... $775
1920 Velie (6,) extraordinary value ..... $800
1921 Essex Tour., new paint, ready to go ..... $750
1918 Dodge Tour., a very good automobile ..... $300
1920 Chevrolet, a very cheap car and good ..... $365
1921 Buick, special paint, mechanically excellent ..... $950
1922 Maxwell, late extras, wonderful value ..... $825
1921 Dort, cost new $1065, our price ..... $450
1917 Liberty, completely gone over, $375
THESE CARS ARE VALUES
SUCH AS YOU HAVE NEVER
SEEN OFFERED BEFORE.
EASY TERMS. TRADE.
UNION MOTORS, Inc. Phone 60781.
USED CAR DEPT. 1118 S. Olive.

1922 CHANDLER-touring
1921 STUDEBAKER Big 6 touring.
1921 FORD tour.
1921 FORD coupe.
1921 LINCOLN sedan.
1921 LINCOLN road.
1921 SKUTZ tour.
1921 HUDSON royal coach.
1921 LIBERTY 6 coupe.
1920 LINCOLN 7-pass.
1920 BUICK 7-pass.
1920 PACKARD tour., 7-pass.
1920 OLDS 6 tour.
1920 OAKLAND roadster.
1920 COLE 8 touring.
1919 PEERLESS tour.
1919 APPERSON sedan.
1920 MARMON sedan.
1918 PACKARD twin touring.
1918 HUDSON roadster.
1917 PACKARD twin Six.
1917 CADILLAC touring.
1917 PEERLESS touring.
1917 CADILLAC coupe.
1917 CADILLAC 7-pass.
WALTER M. MURPHY MOTORS CO.,
Used Car Dept.
Corner Main & Mc.
Phone 62874. 909 S. Olive st.

YOUR BEST BUY IS A
NASH REBUILT.
GUARANTEED 90 DAYS.
ALL MODELS ALL PRICES.
TROT MOTOR SALES CO.
NASH DISTRIBUTORS.
12TH AND OLIVE. MAIN 600.
ALWAYS OPEN.

PRICES SLASHED ON USED CARS.
1920 COLE 8, good ..... $ 950
1920 HUPMOBILE Special touring. 1050
1922 FORD Coupelet, good as new 325
1920 WESTCOTT Sedan, wonderful condition ..... 1200
Terms, or brokerage.
Open Sundays and evenings.
WM. WARMINGTON, WESTCOTT AGY.
1324 W. 7th st. Phone 54866.

CHANDLER, 21 Duplex ..... $ 900
CHANDLER, 20 Coupe ..... 1275
CHANDLER, 19 Touring ..... 750
CHANDLER, 18 Touring ..... 300
CHANDLER, 17 Touring ..... 250
EARLE C. ANTHONY, INC.
1047 S. Olive. Main 8

RE-BUILT FORDS
Guarantee same as new.
J. BENJ. FAHY
FORD & LINCOLN DEALER.
1035 S. Olive.

CADILLAC, '19 Touring ..... 1750
CADILLAC, '18 Phaeton ..... 1650
CADILLAC, '18 Touring ..... 1550
CADILLAC, '17 Limousine ..... 850
EARLE C. ANTHONY, INC.
1047 S. Olive. Main 8

GO IN AHEAD—
TELEPHONE YOUR SUNDAY ADS TO THE TIMES FRIDAY OR EARLY SATURDAY. PHONES PICO 7000; 10201

## AUTOMOBILES, ETC.—Miscellaneous

1922—DURANT 4—1922.
Immediate delivery all models.
4279 Inglewood, Inc. 15 months.
F. F. Miller, Durant Dealer, 840 W. Pico.

"THE TALK OF AUTO ROW."
"WAY BELOW COST"
$100,000—AUTO SALE—$100,000.
WE PROVE IT
WAY BELOW COST PRICES.
"WRIGHTSELL"—"WRIGHTSELL."
ROAMERS—ROAMERS.

BUICK—D-45, 1920 tour., perfect..$ 875
BUICK—6, 1922, sedan, perfect.... 1775
ROAMER—7-pass., maroon, beauty. 745
STUDEBAKER—'17 tour..... 300
ROAMER—'20 coupe, like new..... 1780
NASH—'20 tour, 6-cyl. Cut to..... 695
ROAMER—'23 demon., sport ..... 1995
JORDAN—Sport, excellent ..... 580
ROAMER—Demonstrator, discount. 2285
MERCER—6-pass., series 5, 1920.. 1600
STUTZ—roadster, dual-tire ..... 700
CADILLAC—Special sport ..... 900
BUICK—'17 roadst., remarkably good 425
BUICK—C-55, 7-pass., runs well, cut to ..... 300
STEARNS-KNIGHT—Chummy, sleeve valve ..... 400
ALSO 18 OTHER ROAMERS AND OVERLANDS, KING 8, MONROE, KISSEL, MANY MORE TO HERE.

WAY BELOW COST.
PRICES SLASHED 'WAY BELOW THE MARKET
EASY TERMS—EXCEPT TRADES.
(Open Evenings and Sundays.)
WRIGHT MOTOR CAR CO.,
1001 S. Hope st. Pico 2280.
Roamer Headquarters.

KELLEY'S KARS—
721 STUDEBAKER SPEC. 6 TR....$ 925
720 BUICK 6, 5-PASS., ORIGINAL 750
721 CHEVROLET 5-PASS., ALMOST NEW. 490
717 BUICK 6, RD. REGROUND..... 525
719 FORD TOURING, FINE COND. 175
720 COLE 8-PASS., SPECIAL, SWELL 975
720 ESSEX TOUR., NEW PAINT.. 785
721 STUDE. SPEC. 6 CHUMMY.. 960
720 OAKLAND STREETER 4 TOUR. 850
719 CHANDLER CHUMMY ..... 675
719 CADILLAC TOURING ..... 1150
716 BUDMON MODEL M TR. ..... 650
717 STEARNS-KNIGHT LIMO ..... 675
720 DODGE TOUR., GOOD ..... 450
717 KING 8 SEDAN ..... 375
719 STEPHENS SALIENT SIX..... 450
721 FORD TR., NEW PAINT, TOW 300
719 CADILLAC PHAETON, WIRE WHEELS, BALLOON SHOCK ABSORBERS 1650
722 FORD TR., ALMOST NEW..... 350
721 FORD SEDAN, LIKE NEW..... 475
721 CADILLAC 7-PASS. ..... 1750
720 CADILLAC Coupe ..... 2750
720 OLDSMOBILE 8 TR., REBUILT 875
716 CAD. TR., WIRE WHEELS, ..... 1250
721 FORD MODEL T, LIKE NEW.. 225
719 FRANKLIN SEDAN, REAL CAR 1250
720 FORD SEDAN, LOTS EXTRAS 500
717 OLDSMOBILE TOUR. ..... 275
719 DODGE 4 DOOR, GOOD COND.... 525
KELLEY KAR CO.
Members Used Car Dealers' Assn.
1219 Olive st. Phone 63480
Open evenings and Sunday.

BILL & McCREADY,
AUTHORIZED CHEVROLET AGENTS.
USED CAR DEPT.
COR. 12TH AND HILL STREETS.

Maxwell Touring ..... $100
Chevrolet 4-90 Touring ..... 100
Chevrolet Baby Grand ..... 150
1920 Chevrolet Touring ..... 375
Jackson 1-ton truck ..... 150
1919 Ford Tour., demo. rims. 250
1921 Ford Touring ..... 350
1921 Ford Touring ..... 350
1918 Dodge Roadster ..... 425
1917 Dodge Touring, A-1 ..... 450
1918 Chandler Touring ..... 450
Willys-Knight 4-pass., like new.
And Many Others.

Low Cash Payment Down
And Easy Terms on Balance.
No Brokerage.

W. P. HERBERT CO.,
Chandler and Cleveland Dist.
1110 S. FLOWER. 60412.

DON LEE—CADILLACS
That have not had enough mileage or have been kept in such good condition they do not need renewing.

COUPE ..... 22 5-PASS. ..$8750
SUBURBAN ..... 21 7-PASS. ..... 2875
COUPE-VICT ..... 20 5-PASS. ..... 2650
LIMOUSINE ..... 19 7-PASS. ..... 1875
SEDAN ..... 19 7-PASS. ..... 1650
PHAETON ..... 22 4-PASS. ..... 2950
TOURING ..... 21 7-PASS. ..... 2350
TOURING ..... 18 7-PASS. ..... 1075
ROADSTER ..... 18 2-PASS. ..... 1050
TOURING ..... 17 7-PASS. ..... 775
VERY ATTRACTIVE TERMS.
OPEN TODAY AND EVENINGS
DON LEE...1218 S. MAIN. MAIN 8706.

CONSOLIDATED AUTO DEALERS' ASS'N
NOW OPEN FOR BUSINESS
SATURDAY NAD SUNDAY BARGAINS IN USED CARS.

1921 Buick roadster, new car guarantee.
1920 Buick touring.
1920 Buick touring.
1922 Overland coupe.
1921 Chevrolet touring, brand new.
1921 Ford touring.
1921 Patterson six touring.
1918 Hudson 6-40 touring.
1913 Buick touring.
1917 Buick touring.
Very low prices and very good terms.
Open Evenings and Sundays.
FIRST AND HILL.

BIG BARGAINS.
OLDSMOBILE 6 TOUR. ..... $325
OAKLAND 6, '19 TOUR. ..... 295
F. FORD, ALL MODELS ..... $50 UP.
'20 BUICK ROAD. ..... 725
'18 DODGE ROADSTER ..... 325
14 HUPMOBILE ..... 125
CASH—TERMS—OR TRADE.
12TH ST. AUTO MARKET,
1161 S. BROADWAY.

FORD COUPES AND SEDANS.
We have a large stock of coupes and sedans and are selling them at cost. They are fine, clean-cut cars, and are priced considerably below the market rate. You will find them over our stock if you want a bargain. Terms.
OPEN EVENINGS AND SUNDAYS.
J. H. NADEAU CO., FORD DEALER.
1100 E. SLAUSON. S. 2240.

HUDSON ..... 15 ..... $ 475
OVERLAND ..... 18 ..... 175
DORT ..... 17 ..... 150
BUICK ..... 17 ..... 775
EARLE C. ANTHONY, INC.
1047 S. Olive. Main 8

HUDSON sedan and Paige speedster, 1922 models, by private party leaving for the East, used for pleasure, in fine condition; no dealers. By appointment phone WEST 22027.

PACKARD PHAETON 3-35.
Custom-built sport type, Fleetwood body, khaki tan; individually designed. A wonderful job. Bargain. 1224 W. 7TH ST PICO 3060.

FORD CHASSIS, 1921, LATE—
Demountables, starter, O. K. mech. $225.
1015 SO. OLIVE

SEE—
KELLEY'S KARS
1212 S. OLIVE ST.

BANKRUPT stock. Brand new ½-ton Vim trucks, 40c on the dollar. Terms, 1216 S. MAIN. Open evenings and Sunday.

MY private 6-cylinder touring car, 1-man top, original paint, mechanically perfect. Terms. 846 W. 41ST ST.

## Touring Cars for Sale.

BUICK LIGHT SIX
A 1920 model, but what may be termed in shop language one of the "cleanest" we have ever accepted as part payment on a car of our own line. Everything in readiness for the road. Price $675, with $270 down and ample time for the remainder. Use garage entrance, Figueroa st.; open Sundays. Jos. H. NADEAU CO., J. ARNOLD, Seventh at Figueroa.

CLEVELAND 1921 touring, private car. Original paint, good tires, many extras. PHONE 58211.

OLDMOBILE Six-Cadillac, 1922, like new in every way. Only $750. OLDS, Used Car Dept., 1120 S. Olive.

OLE Aero Eight, '20 touring; like new, wire wheels; priced cheap for immediate sale. Terms. MANKIN MOTOR CO., 124 W. Pico. Open Sun. and eve.

DODGE tour., 1918. Fine cond., new top, new cord tires; want trade lot or first payment. Inquire, 1140 KENSINGTON AVE. 60451 Sta. 11, or 742981.

DODGE touring. Must sacrifice. Excellent condition throughout. Terms. Can be seen all day Sunday. 245 EAST EAGLE AVE., Eagle Rock.

DODGE, 1920 touring. Fine condition, has many extras. Olds Used Car Dept., 1130 S. OLIVE.

DODGE touring, roadsters, any model. Lowest prices in L. A. 904 Star, Henry B. Ayers Co., 1114 S. Olive, Pico 2042.

DODGE, 1918 TOUR., $125
Open, 45; per week. A good car. 1212 S. OLIVE. Open Evenings.

DODGE tour., 21; cord tires; elegant cond. Harg. $750. J. WESTERN, Holly 8170.

DODGE, 1922 tour. Mch. good, tires. REO MOTOR CAR CO., 12th and Hope

DODGE tour'ng, recently overhauled. Bargain for cash. 612 E. 42ND PLACE.

DODGE TOURING—$125 DOWN.
Excellent cond. 832 S. Alvarado. 52174.

DORT touring, 1920; a snap at $350 cash. 1234 W. MAIN.

DURANT TOURING.
'22 model, in perfect condition. Car appears like new. Will let you go the same guarantee as you would on a new car. Investigate.
EARLE C. ANTHONY, INC.,
1012 S. Main. 1047 S. Olive.

DURANT 4 touring, very late 1922. Good rubber and paint. 1234 W. SANTA BARBARA. Ver. 7724.

DURANT TOURING, 1922—$875.
S. G. STEPHENS, 153 W. PICO.

DURANT tour 1922. Run 2000 miles. Best offer takes it. Must go. Terms. 1525 Tenth. 12909 S. FLOWER. 64744.

EMPIRE touring, new paint, Continental motor. Must sell immediately. Make offer and drive away. 1021 S. OLIVE, rear. Holly 8049.

ESSEX 1922 tour., new series, with broad doors, cushions, crown fenders; only driven few miles; just like new; must sell. $950. 2414 W. 7TH ST.

ESSEX TOUR '20. $650. $225 down. Perfect. 882 SO. ALVARADO. 52174.

FORD—Bargain in Ford touring, 1921, with starter, $285, upholstery and top like new, perfect mechanically, new tires, Rayfield carburetor, speedometer and dash light, terms.
OPEN EVENINGS AND SUNDAYS.
J. H. NADEAU CO., FORD DEALER.
1100 E. SLAUSON. S. 2240.

FORD touring, 1921, demountable rims, good motor, tires and finish, $280 cash or terms.
OPEN EVENINGS AND SUNDAY.
LLOYD L. KING,
AUTH. FORD AND LINCOLN DEALER.
131 No. Pacific Blvd. Bdwy. 7156.

FORD, 1921, like new car. Perfect shape. Must be sold at a sacrifice.
Authorized Ford and Lincoln Dealers
Figueroa and 24th. 2431.
Open evenings and Sunday.

FORD touring, 1921, with starter, $270, fine shape throughout. All good tires. Think of this only 1 year old, terms.
OPEN EVENINGS AND SUNDAYS.
J. A. NADEAU CO. FORD DEALER.
1100 E. SLAUSON. S. 2240.

FORD—Fine touring, perfect mechanically. This is a real buy at $115.
W. J. TUPMAN.
Authorized Ford and Lincoln Dealers,
Figueroa and Jefferson. South 2831.
Open evenings and Sunday.

FORD TOURING, 1921—
Fully equipped, nearly '22. Mech. perfect. Looks like new, Only $340. Cash or terms. 1015 S. OLIVE.

FORD touring and roadster, 1923. Overhauled and guaranteed.
Authorized Ford and Lincoln Dealer.
1035 S. Olive.

FORD touring and roadster, 1921. Overhauled and guarantee.
Authorized Ford and Lincoln Dealer.
1035 S. Olive.

FORD, 1921, very late. Original finish, extras, 22½ tires, terms. HAMLIN W. NERNEY, INC. Authorized Ford Dealers, Vermont at 52nd. Open eves. and Sun.

FORD TOURING, 1921, $345.
DEMONSTRABLE BARGAIN. SPEED-EYER COBERLEY'S BETTER USED FORDS.
1918 S. MAIN. OPEN SUNDAY.

FORD touring, elegant condition, overhauled and guar. 3 mos. $75 down, $25 per mo. MORAN & McMENAMY, 1429 S. Main.

FORD tour, 1921, a beauty. Demount. rims, good tires, very fine motor, new top, $75 down, $25 per mo.
4393 S. FIGUEROA.

FORD touring, fine condition, $295. Speedster, demountable wheels.
COBERLY & SETTER USED FORDS.
1918 S. MAIN. OPEN SUN. & EVE.

FORD touring, 1919, motor overhauled, starter, generator and a few extras, small payment down, balance 12 months. 2761 W. PICO. Day or evenings.

FORD TOURING, 1920.
Starter and demountable rims, refinished and overhauled. $285 cash or terms. 1015 S. OLIVE.

FORD tour 1917, perfect shape, $115. HAMLIN W. NERNEY, INC., Authorized Ford Dealers, Vermont at 52nd. Open evenings and Sunday.

FORD, 1921, starter, dem rims, speedometer, extras; perfect motor. $275, terms. HAMLIN W. NERNEY, INC., Ford Dealers, Vermont at 52nd. Open eves. & Sun.

FORD touring, 1922. Mech. perfect. Original finish. Has had best care. Owner called East. Cash, $925. Could arrange easy terms. Phone VT. 5390.

BUICK, 1923 touring, get immediate delivery. Car still at dealers. Have purchased other car, so cannot handle. PHONE 167-J.

BUICK 1923 6 touring for sale. If you want to save some money come and see me. C. HARNESS, 601 N. Jackson st., Glendale.

BUICK 1920 tour. or roadster today, guaranteed; easy terms. HENRY B. AYERS CO., 1114 S. Olive. Pico 2042.

BUICK 6 touring, 1918, for sale or trade for Ford touring or coupe, model 1922. 1283 TRENTON. Broadway 5838.

BUICK, 1923, perfect mechanical condition. Private party needs money. $575, cash. 760921.

BUICK 1920 touring. Excellent condition throughout. Has sacrifice, $625, terms. 1429 GLENDALE BLVD.

BUICK '20 5-PASS., $250
Down, bal. $20 per wk. Absolutely perfect. 1212 S. OLIVE. Open Evenings.

BUICK '19 5-PASS, $200
Down, bal. $7.50 per wk. Total $375. 1212 S. OLIVE. Open Evenings.

BUICK, 1919, 5-pas., $250 cash will handle. Bal. to suit. Phone LINCOLN 9300.

BUICK 6-CYL., '22, $800.
716 S. LAKE ST. Wil. 541.

BUICK 6—1921 touring—2 of em.
W. H. COOK, 1135 S. OLIVE. 64508.

BUICK touring, needs some work, $175. REO MOTOR CAR CO., 12th and Hope.

BUICK, 1921 touring, extras. Snap $500 REO MOTOR CAR CO. 12th and Hope

DURANT Dee., 223 WEST PICO.

CADILLAC 8, model 55, 7-passenger tour ing, fine wire wheels, extra rood tires. At GRAHAM'S GARAGE, 112 N. Western avenue.

CADILLAC, 1916 touring, wire wheels, good tires. If you see it you'll buy it—$500. Easy terms. Sunday, 1213 S. OLIVE.

CLEVELAND LIGHT SIX.
1921 TOURING.
A "rebuilt" car by the W. P. Herbert Co. is second to none. Brand new cord tires, new top and side curtains, repainted, rebuilt mechanically and fully guaranteed. $895, terms. No brokerage. Bank interest.
W. P. HERBERT CO.,
Chandler and Cleveland Distributors.
1110 S. Flower st.—60412.

CLEVELAND LIGHT SIX.
1921 TOURING.
A "rebuilt car by the W. P. Herbert Co. is a finished product." New cord tires, new top and side curtains, refinished in our own paint shop. One you will be proud to own. Fully guaranteed and extra easy terms. $915. Terms. No brokerage, bank interest.
W. P. HERBERT CO.,
Chandler and Cleveland Dist.
1110 S. FLOWER. 60412.

CLEVELAND 1921 touring, private car. Original paint, good tires, many extras. PHONE 58211.

CHANDLER Dispatch, 1921, Westinghouse air shocks, wind wings, 5 new tires, Rolls-Royce hub body. Priced very low. PAIGE CO., 1127 S. Olive. Phone 67268.

CHANDLER, 1916 touring, California top, perfect condition. Guaranteed. Easy terms. Phone 67268.

CHANDLER 7-passenger, 1919, just overhauled, new paint, new top, nickle radiator, private owner. Call 678788.

CHANDLER touring. Will sacrifice at $500. Must be sold this wk. 823 S. FIGUEROA.

CHANDLER DISPATCH, 1920, like new. 1148 S. OLIVE.

CHEVROLET 4-90 touring. New 1922 model. Never been run. Owner wants car but need money. Regular price $665. Sell for $495. terms. 2617 ST. 54477.

CHEVROLET, 1922. Excellent condition. New tires on rear, good top, body and upholstering $365. KILGORE & HOYT, South 7090.

CHEV. touring, $125. Perfect mechanical condition and rubber. MR. WALLACE, 1240½ CALIFORNIA AVE. Phone Holly 6062.

CHEVROLET touring, practically good as new. Will sacrifice for $525, terms if desired. 4076 S. VERMONT.

CHEVROLET, 1920 touring car. Good tires. Paint like new. Motor in fine shape. $300. 944 S. GRAND.

CHEV. '22 TR. LIKE NEW, $175
Down, bal. $6.50 per wk. Total $495. 1212 S. OLIVE. Open Evenings.

CHEVROLET touring, 1922, looks and runs like new car. Must be sold. Price $525. 526 S. FIGUEROA.

CLUMBIA tour., 1922, like new in every way. Only $750. OLDS, Used Car Dept., 1120 S. Olive.

COLE Aero Eight, '20 touring; like new, wire wheels; priced cheap for immediate sale. Terms. MANKIN MOTOR CO., 124 W. Pico. Open Sun. and eve.

COLE 8 touring. Fine cond., new top, new cord tires; want trade lot or first payment. Inquire, 1140 KENSINGTON AVE. 60451 Sta. 11, or 742981.

COLE touring, 1919, perfect mechanically, finish and condition like new; only $375; easy terms. MANKIN MOTOR CO., 124 W. Pico. Open eves., 8:30.

CROW-ELKHART touring, 1919; starter. Must sell $150, terms. Alexson, 6464 Hollywood Blv

FORD 1921 TOUR. Splendid condition. Only $250. Open eves. and Sun. 1139 S. OLIVE.

FORD, 1920 touring—$225.
108 W. PICO. 19044.

FORD TOURING, 1919, $75.
C. STEPHENS, 1054 W. PICO.

FORD 1920 touring, like new, starter, 5300 terms. 2224 S. MAIN.

FORD, 1920 touring, $225. With starter, 108 W. PICO. 19044.

FORD 1922 touring, $450, terms. Open Sunday. 717 CENTRAL AVE.

FORD 1917 touring, $100. Open Sunday. 717 CENTRAL AVE.

FORD touring, '22, almost new. Lots extras. 521 N. BROADWAY.

FORD tour., late 1922, $375.
716 S. FLOWER ST.

FORD 1917 tour., $100 cash. Good running and looker. 2224 S. MAIN.

GRANT 6 touring, good rubber and top, runs good, $90. 1914 W. 36TH PL.

HAYNES ..... '22 4-PASS. ..... $1850

Used hardly enough to break it in good. Come in and look it over. The car will speak for itself. Open Sun. today.
DON LEE ..1218 S. MAIN ..MAIN 8706.

HAYNES 1922, 50; Cal. top, new. As we are no longer handling the Haynes line, we will accept reasonable offer. Phone 10-2365 or 822-3899.

HAYNES 7-pass. like new, wire wheels, other extras. Must sacrifice. Will consider Ford in trade. Call 1307 W. WASHINGTON.

H. C. demonstrator, slightly used, at big saving. Fully guaranteed. H. C. F. PACIFIC CO., 1020 S. Figueroa. Phone 60587.

HUDSON TOURING—
SUPER SIX.
Cord tires, spare, 2 bumpers, plate glass, ¼ curtains, mechanically A1, bargain, $1075, terms.
No brokerage. bank interest.
W. P. HERBERT CO.
CHANDLER AND CLEVELAND DIST.,
1220 SOUTH OLIVE. 14716

HUDSON, 1921.
To have for sale at a great bargain a Hudson touring car fully equipped with bumpers, Lovejoy shock absorbers, vacuum tank, windshield cleaner, two extra brand new tires and tubes with rims in fine condition. Must sell quick. Address B, box 115, TIMES OFFICE.

HUDSON TRG., 17-passenger.
"J" model that's a wonderful snap. $150 cash, balance terms.
1220 W. 7TH ST. Pico 2690.

HUDSON speedster, 1921 model, recently painted, and overhauled. Opportunity to save money. MANKIN MOTOR CO., 124 W. Pico. Open Sun. and eve.

HUDSON tour., 7-passenger, good condition. Bargain. HOTEL BALBOA. Apply at desk, 1227 W. 7th st.

HUDSON 7-6 Speedster. Special equipment, BOOGAR & GILLINGHAM, formerly 1000 W. Pico, now 524 W. Pico. 21472.

HUDSON speedster, late model, A1 condition, $795. Hurry. 1036 S. MAIN.

HUDSON SPEEDSTER, at J. '17. $299 down. 716 S. LAKE ST.

HUPMOBILE TOURING
With the original finish, good tires and a smooth, powerful motor, this 1919 model is an exceptional bargain offering in the light-car class. The top is unmarred and the tires show little signs of wear. The upholstery is in excellent condition. Mechanically the car can not be criticised as to any feature. We ask only $475 for this car and the figure can not be duplicated elsewhere for such a value. Will accept $180 down and allow reasonable time for remaining payments. Use garage entrance, Figueroa st.; open Sundays.
HAROLD I. ARNOLD,
Seventh at Figueroa.

HUPMOBILE MODEL B, 1920.
5-passenger touring, in best mechanical condition, new paint job. Good cord tires and one extra. Speedometer, Lucas and runs like a new car. Priced at $800 cash or terms.

Used Car Dept.,
LEON T. SHETTLER,
Rickenbacker Vibrationless 6,
1132 S. Figueroa. Bdwy. 740.

HUPMOBILE model N, recb. O.K., good tires, $325. L. A. OAKLAND CO., 1026 S. Olive.

JORDAN '20, sport touring, $950; wire wheels; has had best of care. Guar. 60 days' terms. MANKIN MOTOR CO., 124 W. Pico. Open Sun. and eve.

LOCOMOBILE TOUR. A beaut. new car run 3500 miles, latest model, tonneau and shield; many extras. If you are in the market for a new car of this type it will make you a price you can't refuse. MR. HUNTER, Route No. 2, BOX 313, Pa.dena. Ph. Fair Oaks 1287.

MARMON '19 tour. New paint, Overhauled and guar. 3 mos. $75 down, $25 per mo. Cord tires, two extra wheels. Terms.
RED MOTOR CAR CO., 12th and Hope.

MARMON touring. Excellent condition throughout. Guaranteed by private owner. HOLLY 3334 

Los Angeles Daily Times.



## HOUSES—For Sale
### Miscellaneous

FOR SALE—

OPEN FOR INSPECTION.
2215 CAMBRIDGE.

I CHALLENGE YOU

to equal this modern two-story home and elegant, impressive English-type home, one block from Western Avenue, in beautiful west side district. Six sleeping rooms and as that can be used as bedroom. Upper floor bringing $115 monthly. Slightly used home for large family or for small family desiring income. Would make over into duplex at small cost. The price is only $17,500—completely furnished, or $15,500 unfurnished. Located at 2215 Cambridge, one block east of Western Avenue and one block north of 16th Street.

OPEN 1:30 TO 5 SATURDAY & SUNDAY.

Or phone O. S. STRAIN, Main 1208, Sunday, 60744.

MITCHAM & RYAN,
E. A. WEBER, MGR.
HOME AND LOT DEPARTMENT,
311 PACIFIC FINANCE BLDG.

$15,000 $15,000
WILSHIRE 2-STORY SPECIAL.

This outstanding Wilshire bungalow is located on a large, slightly sloping lot, close to Wilshire Blvd. Hint of Western ave.

Lower floor ceiling, beautiful living-room, $8x18, dining-room, sunroom, large kitchen, 3 bedrooms with built-in showers, etc. Extra heating.

Upstairs are four big corner bedrooms. Large tiled bath and extraordinarily large swinging door.

The large double garage affords ample storage space.

This merits your prompt attention.

Call R. E. MONTGOMERY,
WITH CRELLIN & HOTZ
Wilshire and Harvard.
60307. 10908.

AUCTION SALES

ROBERT B. FISHER, AUCTIONEER.

To be sold to the highest bidder, Number 1—No. 433 West 55th Street, between Menlo and Figueroa Sts. to-day (11) o'clock Monday morning. Front house, six rooms, all modern, hardwood floors and built-in effects. Rear house, four rooms (4) modern. A bargain for cash. Mtg. $3000. Open for inspection, Fri., Sat. and Sun. day from 10 a.m. to 4 p.m.

Number 2—No. 620 West 59th Street, corner Hoover St. this store at two (2) Monday afternoon. Take P car on 59th St. to Hoover St. one two blocks to Hoover. Six (6) rooms and screened-in sleeping porch. Fruit trees, lawn and flowers. Open for inspection, Sat. and Sunday, 2 to 4 p.m.

ROBERT B. FISHER, Auctioneer.
620 Merchants-Manufacturers Bldg. Phone 26121 10675.

602 NORTH EL CENTRO.

OPEN FOR INSPECTION.

A REAL BARGAIN.

BUILT for a HOME by the OWNER, who must leave at once ACCOUNT of FINANCIAL interests in the NORTH. EXCEPTIONALLY attractive and WELL built BUNGALOW VILLA home, large living-room and dining-room, finished in WALNUT, 2 bedrooms, tile bath, breakfast room, kitchen, all tile roof, double garage, highly developed lot 50x140. The BEST BUY in the NEW WINDSOR SQUARE district at $11,000.

LEWIS & KOFFMAN,
612 NORTH WESTERN AVE.
PHONE HOLLYWOOD 6311.

FRIEND—Listen To Talk!
A 9-ROOM WILSHIRE HOME.

This home has been built about 2 years; has 5 bedrooms, an immense living-room, extending the full width of the house, a basement and a double garage. It is located on a lot 60x146, within 3 blocks of Wilshire Blvd. West of Western, on a wide paved street, where surrounding improvements are of the best. At what price would you like to see it? Call Mr. Wright for appointment, Holly 6311, or 60743.

C. C. ALBRIGHT CO.,
Wilshire Office, 252 N. Western Ave.

FOR SALE—BY OWNER.

Beautiful Colonial Bungalow on eighty corner north of Wilshire, 2 blocks W. of Western, in beautiful Cramercy Place.

There are 7 large rooms, 3 bedrooms, unusually large TILED BATHROOM, with BUILT-IN SHOWERS. Good closet room. Breakfast-room. TILED KITCHEN. Garage to cost $1000 to shrubbery. The house is in PERFECT CONDITION. If you see it you will buy it. Price $15,000. MR. WHITE, 261 North Cramercy Place. Phone 56702.

BUNGALOW BEAUTY.
$10,000 value for $11,000.
WILTON PLACE, block to BEVERLY BOULEVARD.
Three big rooms, the large living-room extends across the entire front. Very attractive dining and breakfast-room. Full basement. Abundance of trees and shrubs. For further information call MR. GOFORTH, Holly 6301 or Holly 2596.

$1500.
OWNER'S LOSS.
New, beautiful 5-room bungalow on high ground, set off with attractive rockery; oak floors throughout, tile mantel, beautiful buffet fixtures, silvered bathroom; tile bath, breakfast nook, double trays; automatic water heater; large cement porch overlooking lawn, flowers and only 1½ blocks to car and boulevard. $500 CASH, $25 MO. Phone owner, 1740-W.

LARGE TWO-STORY HOUSE.
WEST BLVD. NEAR WEST ADAMS.
HOME AND INCOME.
Upper floor 4 furnishable rooms upstairs, $60 per mo. Price only $6500. $2500 cash, bal. easy.
See Mrs. Leonard or Miss Jefferis, with
RALPH W. BOYER & CO.,
Phone 75260 1505 S. Western Ave.

WILSHIRE BUNGALOW.
CAN YOU EQUAL THIS BARGAIN?
1000 47TH AVE., COR. 100TH ST. 2 large rooms. Lot 55x135 ft. Absolutely this month's Wonderful home or fine investment. Price only $13,500, but will sell for $10,750 if sold this week. Open for inspection all day Sunday. Immediate possession. If it won't last long at this price. Owner on premises.

5-ROOM WILSHIRE HOME—
$2000 CASH, BAL. EASY TERMS.
Fine 2-story residence, nearing completion; wall built, large rooms, furnace, 2 baths, garage, 2 dressing rooms, complete in every detail. Owner needs money.
ROBERTSON REALTY CO.,
2010 W. 10TH ST. 767951.

WILSHIRE DUPLEX.
Six large rooms and breakfast alcove on each floor. Lower floor finished in ivory, upper in Italian gray, 2 bedrooms and sun room on each floor. Many other features not to be found in the ordinary duplex, beautiful home and income. Price $18,000. Phone MR. WHITE, 56702, for appointment.

WHY PAY RENT? JUST THINK, FOLKS!
$4000 buys this modern bungalow and garage, $4000, $1200 cash, 5-room bungalow and garage, $3650, $600 cash, 4-room cottage, large lot, $1800, $400 cash, 5-room house, unfinished. Large lot, with good chicken house, $1400, $400 cash. Lots in short supply. A. G. MOORE, 5927 Indiana st. Phone 4180. Near "U. P." shops.

5-ROOM STUCCO BUNGALOW with double garage. Artistic finish and every modern convenience, for sale cheap. Inspection by car or at 201 N. LARCHMONT BLVD. and we will run over to look at the house, or in evening phone MR. PORTER, 45038x.

A REAL BUY

at $10,000. 2-story house, lot 50x150, garage, basement, furnace, fruits, flowers, shrubbery, small lawn, all features and many.

UGGAN & SPEED,
208 S. OXFORD.

ON FOOTHILL BLVD. 11½ For sale or exchange, 5 acres 9-year-old orange grove, modern chicken houses for 1000 chickens. Modern 4-room house, bath and screened porch. Will exchange for L. A. property or good lots. 2011 S. FIGUEROA ST.

FOR SALE—10 rooms, 2-family house. Large sleeping porches, entrance porches, new, 6cem. 2 baths. Close in, near 2 car lines. Beautiful view. Only $6200 part cash, small monthly payments. Phone GAR. 411 or GAR. 3238.

FOR SALE—By owner. Rung, 5 rms and bath; bk. porch, garage; cor lot, rm. for garden; terms. $1500 cash, bal easy. 1259 S. 56TH ST. Vermont 8041.

5-ROOM stucco unfinished, and garage, lot 50x135, east front, 1 blk. to cars, stores and school. $1000, $2300 cash. 1 blk. E. Angelus Mesa. HOOD. 67309.
WAGNER, 4717 Moneta.

6 ROOMS, $5500, TERMS. 6-room, all modern bung. 3 bedrms, htw, fine built-in features, 50 ft. lot. 3 blks. to car. Inquire 3859 S. WESTERN. 70028.

BEAUTIFUL 2-story residence, Rampart nr. 9 rooms, two baths. This a bargain. Price only $12,800. BOWKER & PACKER, 8th and Rampart. 52804.

FOR SALE—$5500. 5 ROOMS, DOUBLE GARAGE. 4139 BERENDO AVE. 72844.

## HOUSES—For Sale
### Miscellaneous

HIGH AND DRY, Only $850 Cash.
NEW Colonial Bungalow, 5 Rooms.
ELASTIC Dining-room, real Fireplace.
Worth $6500; today $4975 COMPLETE.

Compare this little gem with the best you have seen under $7000. It is artistic, roomy, SOLID AS A ROCK, and priced at wholesale cost. Batchelder tile mantel, detached bevel, built-in bath, two dandy bedrooms, spotless white kitchen with INLAID linoleum, GARAGE, lawn, flowers, shrubs, shades, screens, gas, electric fixtures, close to schools, car, stores, HIGH suburb—no clinkers. Only 30 minutes from 6th and Main. Phone 067449 office hours, or SUNDAY 9 to 1.

C. C. BATCHELOR, Builder, Owner, 250 S. Bdwy., N.E. cor. 6th. 68740.

BEAUTIFUL LARGE PLASTER HOME.

WINDSOR SQUARE DIST., RESIDENCE, EAST FRONT LOT, 72x150.

OPEN DAILY FOR INSPECTION, MAHOGANY and WALNUT finish, 10 large rooms. Most BEAUTIFUL reception hall with CIRCASSIAN STAIRCASE, SOLID WALNUT. Very large living and dining-room. Library is 14x20, finished in SELECTED WALNUT. GLASS INCLOSED sun-room with tile floor. Breakfast room has tiled floor. MODERN KITCHEN, large pass pantry. Maid's room and bath downstairs. 4 large bedrooms, 3 all-tiled baths, one a large DRESSING-ROOM AND BATH combined, with DRESSING-TABLE, CHIFFOROBE, 3 large BUILT-IN MIRRORS. PERSONAL TWIN LAVATORIES, WALLS ALL TILED. MR. WHITE, with J. B. ALTHOUSE CO., 816 S. Western ave. Wil. 4473; evenings, 587902.

$19,000 $19,000
NEW WINDSOR SQ. DISTRICT.
9 ROOMS—3 BATHS.

It is hard to find a home of this class in this exclusive location under $25,000. Owner really wants to sell, hence the lower price. In addition to the large living-room, dining-room and kitchen, there is an immense, cheery breakfast room, butler's pantry and maid's room with bath on the first floor. Upstairs are four master bedrooms and two-tiled baths. Main rooms finished in hand-rubbed mahogany. Panama grill in gas furnace. Large lot, beautifully landscaped. It is a truly charming home and will be sold at a price that will verify it. For this and other Wilshire property bargains see Mr. Gill or Mr. Wilson.

FORD & BECKER, Wil. 4124.
607 S. Western ave.

WESTMORELAND, JUST OFF WILSHIRE BLVD.
$16,000 only for this beautiful 9-room residence, in fine section between Ambassador Hotel and Citrus avenue. Has 4 bedrooms, 3 baths, maid's room, library, beautiful living and dining-rooms. Large lot, well planted. Double tile garage. A fine home in the best of the social center, near city car line, schools and churches. Well worth your time to inspect, which Phone owner, 10675, or 702 S. Rampart Blvd., 1405 S. Fox. 573057.

THE FRANK MOLINE CO.,
Wilshire Blvd. at Serrano.
Realtors-Builders-Insurance-9 Offices.

TODAY—OPEN 10 TO 4—TODAY.

Call and SEE my beautiful NEW Wilshire bungalow at 1031 W. 37th St. 5 nice rooms, TWO baths, TWO car garage, on a wonderful, wide view lot. IT MUST BE SOLD.

POSSESSION AT ONCE if desired. REAL BARGAIN. EASY TERMS. CASH PAYMENT does not count. QUICK ACTION is what I MUST GET

Call 10 to 4 or phone 68740, MRS. HARPER, 945 THIRD AVE.

$12,750 $12,750
WILSHIRE BARGAIN.
11 Rooms—2 Baths—Lot 75x125.

This large home near Wilshire and Western ave. on high ground, convenient to school, car line and shopping district. The rooms are large, basement with fruit furnace, double garage. This is a genuine bargain and must be seen to be appreciated. For this and other Wilshire bargains see MR. WILBORNE or MR. GILL with
FORD & BECKER, Wil. 4124.
607 S. Western ave.

One of the best 7-room bungalows in the southwest district. Large corner lot, paved street, close to Cahuenga School, stores and street car. Ready to move into. Perfect condition. Easy terms can be arranged.

174 SOUTH ARDMORE
174 SOUTH ARDMORE
174 SOUTH ARDMORE

HOME-SEEKER
If you would like to pay $3000 or $4000 down on your home, and save money, we will show you how you can do this and save from $1000 to $2000 on the purchase price. We will prove to you how you can buy a $5000 home by paying only $50 per month and only $50 down.

This is your opportunity to get your own home and save money. Not more than 6 per cent interest. Come in and let us show you. Ask for DOVE or De BARD. 622 Pacific Finance Bldg.

AUCTION SALE—Sat., Nov. 11, 3 p.m.

House and lot; also 4 large lots, will

divide to suit. Terms. 725 Fenton ave.,

Watts. GEORGE VANDELINDEN, owner.

Tel. South 6202-R.

$11,000. A WORTH-WHILE VALUE. $11,000
We offer, 2 blocks from Wilshire close to schools, on a 60-foot lot, 7 rooms, 2 baths, tile bath, large built-in 7 rooms, exceptionally well arranged, large living and dining-rooms, finished in mahogany; 3 sunny bedrooms and breakfast room. Attractive lawns and shrubbery, large garage. Only $1000 cash, bal. $50 per month. Price $11,000. JAMES J. DONAHUE, WILSHIRE AT WESTERN.

FOR SALE— ONLY $10,500.

OPEN DAILY.
Near 3rd and St. Andrews. Beautiful 9-room, strictly modern, plaster bungalow, a beauty. Lot alone worth $500. Best buy in the exclusive Wilshire district. MR. COLE, with J. J. ALTHOUSE CO., 215 S. Western. Wil. 4473; res., Holly 6413.

$9500. Beautiful new stucco, 6-room and breakfast-room Spanish type bungalow, double garage, full cement driveway, lot 60x150. Worth $12,000. Terms, $1500 cash, balance $60 per month. Phone owner, 1740-W.

$6750. 5-room bungalow, hardwood floors throughout; tile bath, built-in bed, tile bath, high ground, ½ block of W. Washington.

$12,000 DOWN.
Beautiful stucco, hardwood floors throughout; tile bath, built-in bed, tile bath, high ground, ½ block of W. Washington.

WELLINGTON SQUARE
MANSION.
A superb mansion, ½ block from Washington in Wellington Sq., the select and highly restricted most beautiful section Los Angeles affords. Must be seen. Phone for appointment. Our cars are at your service. Price $14,500, terms.

L. A. HIGH GRADE REALTY.
$2500 DOWN.
Two beautiful five-rm. hgw. floors throughout; special price $7500.

WELLINGTON SQUARE SNAP.
A superior 5-rm. beauty, tile bath; lot 80x140; $7250, $1200 cash.

FIVE ROOMS, $6000.
New, fine stucco, ½ block from Wash. High ground, strictly modern.

DOUBLE BUNG., $2000 DOWN.
Spanish stucco, corner lot, 4 rms. each unit. Income $1040. Price $9500.

MELVIL HALL CO.,
4125 W. WASHINGTON ST.
WAR 93850—NOW 94000.

Beautiful new 5-room bungalow, tile bath and sink, Modern in every detail. Garage. Lot 70 feet frontage. Price $6950. ONE AWFUL SNAP. EASIEST TERMS PHONE 61401.

WINDSOR SQUARE DISTRICT.
BUNGALOW BARGAINS.
New 5-rm. stucco, large lot, $3300, cash $600; 5-rm. stucco, $3000, cash $600 monthly.
A real bargain.
$10,000, new 6-rm. stucco. A beauty.
LARCHMONT REALTY CO.,
107 LARCHMONT BLVD.
PHONE 426058.

ATTRACTIVE OFFER.
7-room Colonial bungalow on N. Ardmore, Highland-out view; high ground, lot 50x185; ivory and mahogany finish. Three bedrooms; abundance of flowers and fruit trees.
$11,500, terms, for quick sale.
SUNDAY, MERRICK & ENDICOTT, Inc.
691 N. Western Ave. Holly 2917.

FOR SALE—

$3000 CASH.

This fine 5-room home, 5 BEDROOMS and 2 SLEEPING PORCHES. Beautiful living-room with tile fireplace, hardwood floors throughout, high-class throughout. Has garage. Take 54th St. car to Mesa Drive, walk west to 5325 HILLCREST DRIVE.

GOING BACK TO INDIANA.
A GREAT SACRIFICE.
WAR 93850—NOW $6000.

Large 5 rms., nearly new, all feat, H.W. floors, large lot, beautiful surroundings. Nr. 54th car, school, stores. $2250 down. Must sell by November 15th. COTTRELL, 1500 W. 54TH. VER. 4175.

FOR SALE—$4700, $700 down, balance like rent. Five-room brand new stucco house. Built-in features. Two bedrooms, large kitchen, breakfast-room, screen porch, garage, etc. First time offered. Must be seen to be appreciated. Save gets the grays. On premises Sat. and Sun., 1255 W. 50TH ST. 54th st. or Vermont car.

OPEN SPECIAL
New eight-room double house and double garage. Corner lot, one block to car. One week left. $1500 cash, $50 per mo.
See J. R. LAFLER,
4826 Dalton Ave.

HOME AND INCOME.
Beautiful new stucco double, half block from Western ave., southwest. 2 rooms each side, oak floors throughout, double garage, $8500, easy terms. Also new stucco double, 3 rooms each side, only $7250. Easy terms. Can't beat this. OWNER'S AGENT, 1539, West 54th.

THIS IS IT.
ONLY $1000 DOWN—PRICE $5750.
Brand new 5-room bungalow, all hardwood floors, built-in features, tile bath and sink, close to the minute; garage, excellent terms. Open today, Saturday and Sunday. See LEMING & NORRIS, 800 W. Santa Barbara ave., at Hoover.

$1000 DOWN—
Fine new 5-rm., built much better than average, stucco, modern. This bath, built-in features, breakfast nook, etc.
W. H. REED CO.
5561 S. Vermont ave. Ver. 899.

MANUAL ARTS DISTRICT.
BUNGALOW—SNAP.
6-room stucco bungalow and 3 three-room apartments, income about $180 mo. Price $12,000.
First come, first serves gets the bargain. See MORGAN, 518 West 9th St.

5 ROOMS, new, in Angelus Mesa; every convenience, in and out; fine lot, fruit, etc.; breakfast nook, Cal. bath, tile mantel; right up to the minute; large lot, 50x150; garage, cement walks, etc. Price $7500 down, balance like rent. 5700 S. VERMONT AVE. Ver. 975.

New mod. 4-rm. bung., screen porch, bds., floors thruout, built-in features, tile bath, sink, beautiful kitchen cabinet, shades, screens, cement porch and walks. Price $2400 and $40 mo. inc. Interest. Call at 7709 S. VERMONT.

NEW MODERN Colonial bungalow, 6 large rooms, 2 dressing rooms, tile bath, hardwood floors throughout, high-class fixtures, large lot, double garage. Take 54th St. car to Mesa Drive, walk west to 5325 HILLCREST DRIVE.

GOING BACK TO INDIANA.
A GREAT SACRIFICE.
WAR $9850—NOW $6000.

Large 5 rms., nearly new, all feat, H.W. floors, large lot, beautiful surroundings. Nr. 54th car, school, stores. $2250 down. Must sell by November 15th. COTTRELL, 1500 W. 54TH. VER. 4175.

FOR SALE—$4700, $700 down, balance like rent. Five-room brand new stucco house. Built-in features. Two bedrooms, large kitchen, breakfast-room, screen porch, garage, etc. First time offered. Must be seen to be appreciated. Save gets the grays. On premises Sat. and Sun., 1255 W. 50TH ST. 54th st. or Vermont car.

OPEN SPECIAL
New eight-room double house and double garage. Corner lot, one block to car. One week left. $1500 cash, $50 per mo.
See J. R. LAFLER,
4826 Dalton Ave.

HOME AND INCOME.
BEAUTIFUL BUNGALOW.
New, extremely artistic Colonial residence, 7 rms. & sun. rm. Tile bath, sink, double garage, laundry. Beautiful lawns, shrubs. Hdw. floors throughout. Price includes awnings, pergola & velour curtains, rugs & curtains, gas range, automatic water heater, electric dishwasher, electric washing machine & vacuum. $10,000, terms. 2351 47TH AVE. 79878.

NEW MODERN Colonial bungalow, 6 large rooms, 2 dressing rooms, tile bath, hardwood floors throughout, high-class fixtures, large lot, double garage. Take 54th St. car to Mesa Drive, walk west to 5325 HILLCREST DRIVE.

GOING BACK TO INDIANA.
A GREAT SACRIFICE.
WAR $9850—NOW $6000.

Large 5 rms., nearly new, all feat, H.W. floors, large lot, beautiful surroundings. Nr. 54th car, school, stores. $2250 down. Must sell by November 15th. COTTRELL, 1500 W. 54TH. VER. 4175.

FOR SALE—$4700, $700 down, balance like rent. Five-room brand new stucco house. Built-in features. Two bedrooms, large kitchen, breakfast-room, screen porch, garage, etc. First time offered. Must be seen to be appreciated. Save gets the grays. On premises Sat. and Sun., 1255 W. 50TH ST. 54th st. or Vermont car.

OPEN SPECIAL
New eight-room double house and double garage. Corner lot, one block to car. One week left. $1500 cash, $50 per mo.
See J. R. LAFLER,
4826 Dalton Ave.

HOME AND INCOME.
BEAUTIFUL HOME.
MUST SELL THIS WEEK.
7 ROOMS, $1000 DOWN, $5800.
Great bargain nr. 54th and Western. 3 bedrms. 3219 S. VERMONT. Ver. 2188.

$50 CASH. Price only $4600. Excellent 5-room bungalow. Has Arcola and sideboard. Nice lot. Car. A real bargain. 7300 S. VERMONT.

$750—DOWN—$750
4 rooms on 60th st. near Moneta car, good school. Only $50 mo. Hurry. 1257 E. 60TH ST. Phone 41881.

FOR SALE—New modern 5-room bungalow with breakfast nook, bike, floors, garage, shrubs, etc. A bargain. 6012 S. HARVARD BLVD.

LARGE 4 RM. NEARLY NEW, 2 BEDRMS. GAR. GOT TOO MUCH. NR. 48TH-DENKER. $4000. $1000 DN.
COTTRELL. 1500 W. 54TH. VER. 4175.

5 ROOMS—$750 DOWN—$5150.
Nice bungalow, new, near Vermont ave. H.W. floors, large lot, garage. Snap. 3219 S. VERMONT. Ver. 2188.

$750 DOWN. Per mo. 2 beams; 1 L.R. and 1 S.-rm. Rent for $70 per mo. Close in, near car. $4500. C. D. STARR, 6815 S. Vermont.

5-ROOM Colonial house, all modern, up to date, cozy, cost $6000, cement drive, all new oak furniture.
8806 VAN NESS OWNER.

5-ROOM modern, garage, fruit trees, large lot, fine soil, $4000 cash; will take $1000 undeposited at $4000. $900 down. 5710 S. VERMONT AVE. Ver. 975.

$4500 DAYS comfortable 6-rm. bung., furn. if desired. Hdw. floors, double gar.; large lot. Convenient payment down and terms. 2072 MINERAL AVE. Ver. 7260.

MOD. 5-rm. bung., DN. gar. $2-3 cash bal. $5000 at $50 mo., int. inc.
1429 W. 47TH ST. OWNER.

FOR SALE—By owner, 5-room 2-story home, east front, 4 bedrooms, sleeping porch. Fine location in Highland Park. Easy terms. Near schools, churches and stores. $7000, terms. GAR. 3268.

HOME AND INCOME.
4-pa. building completely furnished; income $118 month besides apt. for own home. Price $9500. Terms. Inquire 1217 E. 61ST ST. Phone 69606.

MODERN new 5-room cottage, bath, htw. floors, garage. $1000 down, bal. like rent. Phone 69606. MR. ELSMORE, 948 S. San Pedro.

FOR SALE—By owner, 5-room bungalow, built-in features, tile bath; a fine buy. Plymouth Blvd., near high school. $4500, $1000 cash, bal. contract. HOBSON, 2349 W. West 79808.

FOR SALE— —BY OWNER.
Beautiful 5-room corner house in exclusive residential section, 30th and Gramercy Place. Must sacrifice.
2251 WEST 20TH ST.

WILSHIRE DISTRICT—
For sale, by owner. Attractive, large home, 1422 W. ADELAIDE PLACE. Garage and well-kept grounds; lot 75x158. Owner on premises.

WILSHIRE DISTRICT—
By owner. New 10-room house, Built for home, 3 baths, 4 bedrooms, maid's rm. Mahogany and oil finished. Large cor. lot. 2 garages. 726 06th.

$7500, NEW 6-room stucco, 3 bdrms., nook, double garage. Hardwood floors. Close to school and car line. $2000 cash, terms $7148. 5240 WEST 79TH DRIVE.

FOR SALE—By owner, beautiful 5-room colonial bungalow. Large nook, all hardwood floors. Patio, garage. Fruit trees. For information phone VERMONT 8218.

OWNER'S 6-room Spanish bungalow, nicely furnished, or unfurnished. Easy terms. $12 N. GOWER. Wilshire district. West 6th-Melrose car to Rosewood.

FOR SALE—Finely constructed 6-room bungalow, $6000. $3000 cash, balance $30 month. Bargain. Going East. Phone 75485. 2256 W. 36TH ST.

5-ROOM bungalow, furnished or unfurnished; best location, close in. 405 W. 29TH ST. 21286 phone.

MUST sacrifice a beautiful home near State University; $6500, $1000 cash, $75 mo. 920 N. VIRGIL. 597298.

FOR SALE—
7½ acres away 5-room house, $375. 2224 S. MAIN.

FOR SALE—By owner, well built, modern, 6-room bungalow, with cellar, furnace and garage. $18 S. MARIPOSA BLVD.

ONLY $1250 cash.
Look at 2815 RIMPAU AVE.

FOR SALE—7-rm. modern bungalow $6000. 2008 37TH ST. 39961.

NEW home, reasonable, near State University. 920 N. VIRGIL. 597298.

### South and Southwest.

I MUST SELL AT ONCE.
Price Reduced $1000.
6 rms., 3 rms. old; Tiled bath, sink, and open fireplace. Htw. throughout. 10-ft. lot; fruit cellar. Owner premises, 4881 87TH AVE.

$8500, $750 DOWN.
Balance 30 month. 3 large rooms and bath, between Figueroa and Spover, north Slauson. Lot 40x135. SHEPARD AND TOMS. 3400 S. Hoover st.

4-RM. very mod. $3950; $400 cash; all htw. floors, tile bath, etc. Will take car. 6548 ST. USERA, Ver. 440.

NEW 4 R., $3950 CASH—
Bal. easy. Htw. fl., bck. nook, etc. OAKES, owner, 6029 S. HOOVER. Ver. 6157.

FOREMAN NEAR 16TH. $2850, $250 down, bal. rent, 6 rms., bath, gar. Just off 16th. Apply 1108 W. PICO st.

RAMPART, $14,000, 12-rm. home, set of 3 & 2 flats, good income, htw. floors, garage. Owner, 1805 S. OXFORD. West 4237.

BARGAIN—$3500, $1000 down. 4-R. cot. Commercial called 3rd and Oakwood. 2-rm., sin porch, htw. floors, fine cond. OWNER.

FOR SALE—2-story, 6-room house, 2 lots. East Hollywood. $15,000. Terms. WILSHIRE 5418.

FOR SALE—5-room new first-class bungalow. See owner in house, 850 NORTH WILTON PLACE.

BY OWNER. Modern bungalow, 3 rooms, inlaid floors, porch, garage, cor. $3650. 1038 RIDGEWOOD. Holly. 6171.

HOLLYWOOD! New 4-rm. bung. Breakfast nook, htw. floors, garage. Only $1200 cash. 1038 RIDGEWOOD. Holly. 6171.

BARGAIN by owner. $5400 cash. House close in. 813 N. FIGUEROA STREET.

## HOUSES—For Sale
### South and Southwest.

WESTLAKE BARGAIN.
$11,000.

1518 S. Magnolia near Pico and Alvarado. 2-story house, 8 rooms and two baths. Very desirable location to rent rooms. 5 sunny bedrooms which can be rented for $140 per month and three rooms for owner's living quarters. Has just been decorated and painted inside and out, hardwood floors throughout. Open all day Sunday, week days between 10 and 12 a.m. Owner, WILSHIRE 680.

BEAUTIFUL HOME.
New, extremely artistic Colonial residence, 7 rms. & sun rm. Tile bath, sink, double garage, laundry. Beautiful lawns, shrubs. Hdw. floors throughout. Price includes awnings, pergola & velour curtains, rugs & curtains, gas range, automatic water heater, electric dishwasher, electric washing machine & vacuum. $10,000, terms. 2351 47TH AVE. 79878.

NEW MODERN Colonial bungalow, 6 large rooms, 2 dressing rooms, tile bath, hardwood floors throughout, high-class fixtures, large lot, double garage. Take 54th St. car to Mesa Drive, walk west to 5325 HILLCREST DRIVE.

GOING BACK TO INDIANA.
A GREAT SACRIFICE.
WAR $9850—NOW $6000.

Large 5 rms., nearly new, all feat, H.W. floors, large, beautiful surroundings. Nr. 54th car, school, stores. $2250 down. Must sell by November 15th. COTTRELL, 1500 W. 54TH. VER. 4175.

FOR SALE—$4700, $700 down, balance like rent. Five-room brand new stucco house. Built-in features. Two bedrooms, large kitchen, breakfast-room, screen porch, garage, etc. First time offered. Must be seen to be appreciated. Save gets the grays. On premises Sat. and Sun., 1255 W. 50TH ST. 54th st. or Vermont car.

OPEN SPECIAL
New eight-room double house and double garage. Corner lot, one block to car. One week left. $1500 cash, $50 per mo.
See J. R. LAFLER,
4826 Dalton Ave.

HOME AND INCOME.
BEAUTIFUL HOME.
MUST SELL THIS WEEK.
7 ROOMS, $1000 DOWN, $5800.
Great bargain nr. 54th and Western. 3 bedrms. 3219 S. VERMONT. Ver. 2188.

$50 CASH. Price only $4600. Excellent 5-room bungalow. Has Arcola and sideboard. Nice lot. Car. A real bargain. 7300 S. VERMONT.

$750—DOWN—$750
4 rooms on 60th st. near Moneta car, good school. Only $50 mo. Hurry. 1257 E. 60TH ST. Phone 41881.

FOR SALE—New modern 5-room bungalow with breakfast nook, bike, floors, garage, shrubs, etc. A bargain. 6012 S. HARVARD BLVD.

LARGE 4 RM. NEARLY NEW, 2 BEDRMS. GAR. GOT TOO MUCH. NR. 48TH-DENKER. $4000. $1000 DN.
COTTRELL. 1500 W. 54TH. VER. 4175.

5 ROOMS—$750 DOWN—$5150.
Nice bungalow, new, near Vermont ave. H.W. floors, large lot, garage. Snap. 3219 S. VERMONT. Ver. 2188.

$750 DOWN. Per mo. 2 beams; 1 L.R. and 1 S.-rm. Rent for $70 per mo. Close in, near car. $4500. C. D. STARR, 6815 S. Vermont.

5-ROOM Colonial house, all modern, up to date, cozy, cost $6000, cement drive, all new oak furniture.
8806 VAN NESS. OWNER.

5-ROOM modern, garage, fruit trees, large lot, fine soil, $4000 cash; will take $1000 undeposited at $4000. $900 down. 5710 S. VERMONT AVE. Ver. 975.

$4500 DAYS comfortable 6-rm. bung., furn. if desired. Hdw. floors, double gar.; large lot. Convenient payment down and terms. 2072 MINERAL AVE. Ver. 7260.

MOD. 5-rm. bung., DN. gar. $2-3 cash bal. $5000 at $50 mo., int. inc.
1429 W. 47TH ST. OWNER.

FOR SALE—By owner, 5-room 2-story home, east front, 4 bedrooms, sleeping porch. Fine location in Highland Park. Easy terms. Near schools, churches and stores. $7000, terms. GAR. 3268.

HOME AND INCOME.
4-pa. building completely furnished; income $118 month besides apt. for own home. Price $9500. Terms. Inquire 1217 E. 61ST ST. Phone 69606.

MODERN new 5-room cottage, bath, htw. floors, garage. $1000 down, bal. like rent. Phone 69606. MR. ELSMORE, 948 S. San Pedro

## BEVERLY HILLS—
### For Sale, Ex., Wanted, To Let

BEVERLY HILLS HOME.

We have what is easily the best-planned bungalow in this very desirable section. Located on one of the beautiful drives, south of Sunset, on a large lot, 90x180.

Designed in SPANISH type with FULL TILED ROOF.

Large corner entrance hall. Living room 16x26 with 14' cathedral ceiling. Arched and iron grilled fireplace in dining-room. Built-in Wallis wall coverings in hall, living room and dining room are all hand decorated. One of the finest examples of artistic wall work I have seen.

There are 4 extra large bedrooms arranged with 3 tiled baths. A bedroom, bath and sleeping porch with electrically controlled gas furnace, big garage for 3 cars and maid's room.

The above throughout are extra large.

If you are in the market for an exclusive home in Beverly Hills, let me show this one to you.

For appointment, call
ARTHUR HOWARD
With CARLSON & HOKY.
Wilshire and Harvard.
$40001. 5436934. Exclus.

### SOME BEVERLY HILLS OPPORTUNITIES.

One restricted corner near hotel, 155 ft. frontage. $1500 under real value. Let us show it to you.

2 unrestricted lots near Santa Monica Blvd., 110x150, suitable for stores, court or duplex, $6000 cash. These lots can't make you a real profit.

A 6-room Spanish bungalow on 80-ft. lot, east front, 2 single bedrooms, tile bath, double garage, sprinkler system, shrubs, etc. This is a real value, $6500 cash will handle.

We specialize in good values only. Open Sunday.

BEVERLY HILLS REALTY CO.
428 Beverly Drive. 5502948. 419 Chase Drive. 5502928.

FOR SALE—Very choice, large lot on 100-ft. wide street; unobstructed views; only $40 per front foot. Owner, 417 BEVERLY DR. Phone 5502272.

## GLENDALE—
### For Sale, Ex., Wanted, To Let

FOR SALE — A HOME OF PERFECTION. The most beautiful home in North Glendale. Lot 80x150, unsurpassed view. House is a spanish type stucco containing 6 rooms and sleeping porch, 2 tiled baths, gum woodwork, beautiful oil decorations, carved oaks, indirect lights, quarter-sawed oak floors, electric ground gas furnace, fluid automatic water heater, laundry and furnace rooms in basement, garage, etc. This is a modern appointment or maid, tile bath, terraced lawn, gold-fish pond, choice imported shrubbery and flowers. Will consider vacant lot or duplicate this home for the price asked, but I must sell quick, so will sacrifice for $16,500. Shown from 12 to 4 p.m. every day. To get there go north on Brand Blvd. to Mariposa, then 2 blocks on Randolph, north 1 block, then east 1 block to 422 EAST DORAN ST. Phone GLENDALE 3486-W.

$5:0 CASH

Balance $30 per month buys 5-room new bungalow north of Glendale; $5000

100x125 CORNER NORTH BRAND.

LOT 85x150 on West Broadway, new business district. This will double in 18 mon. $12,000

12 LOTS AND NEW BUNGALOW on Calument Ave. $7400

BARGAINS IN HOUSES.
SEE US BEFORE BUYING
ST. JOHN
113½ S. Brand. Ph. Glendale 1940.

A WONDERFUL HOME FOR SOME ONE. 6-room stucco, on 3 acres, in beautiful Kenneth Heights. Living-room 18x32, Hardwood floors, shrubbery, fruit and shade trees, built-in features, in fact everything to make a wonderful home. Ground alone worth the money. $13,500; $2000 will handle.

6-ROOM BUNGALOW (3 bedrooms) Hardwood floors, built-in features, lot 100x150; location a most delightful one for bungalows only. $3500 will handle.

J. H. ANNING BARBE, 212 N. Brand. Phone Glendale 1030-J. Open Sundays.

### FIVE ROOMS, FURNISHED.

Modern in construction — hardwood floors throughout; inclosed sleeping porch, near car line and schools; shade and lawn included in price; garage, 18x18, contains large sleeping porch. Lot 50x 142 to alley; a beautiful mountain view. Well-selected draperies and lovely furniture (extra good) go with the house. Phone Glendale 3486. Owner leaving city. Holiness compels this sacrifice. $5750—and only $1500 Cash Books and

MR. GRAHAM or MR. KIRK.
1120 E. Colorado. Phone Glen. 1348-M.
"DO IT NOW!"

### UNIQUE IN DESIGN AND ARTISTIC IN FINISH.

$6950—$1250 cash—$6250.

The most original 5-room house in Glendale; very refreshing and inspiring mural decorations in the very best taste. Located on corner lot, commanding unobstructed mountain view. Finest house on the market.

HAYWARD & McCARTNEY,
249 S. Brand. Phone Glendale 1065.
Open Sunday.

### ONE THOUSAND CASH.

Silver gilt adonis, imported wallpaper, tile mantel, thermos automatic boiler, hardwood floors throughout, white enamel from extra size. Wall-bracket fixtures. Inclosed tub, woodstock tile bath. Double garage, cement floor. Lot 50x150. This is far above the average.

MR. GRAHAM or MR. KIRK.
1120 E. Colorado. Phone Glen. 1348-M.
"DO IT NOW!"

$5250—$750 CASH.

Five rooms—two bedrooms; hardwood floors throughout; bath fixtures; inclosed tub; vestibule sink. All improvements in and paid for. Close to car, schools and stores.

MR. GRAHAM or MR. KIRK.
1120 E. Colorado. Phone Glen. 1348-M.
"DO IT NOW!"

SUBMIT A REASONABLE OFFER.

Hardwood floors throughout—rugs in the closets. Inclosed Keystone bath. Convenient and good. Large garage, cement floor. Lot 50x200 with many trees. This is 5 rooms at $5500. $1500 cash. Take a good lot in trade.

MR. GRAHAM or MR. KIRK.
1120 E. Colorado. Phone Glen. 1348-M.
"DO IT NOW!"

FOR SALE—
PROPERTY IN BEVERLY HILLS COMMUNICATE DIRECT WITH ORIGINAL OWNERS' REPRESENTATIVE
CALL
FRANK ELLINE CO.,
OWNERS' REPRESENTATIVE,
BEVERLY HILLS.
5502141. 5502128.

### EQUIPPED FOR 600 CHICKENS.

Lot is 50x330, with facilities for handling 600 layers. 5-room house 2 bedrooms. Will trade for larger ranch. It's priced for quick turnover. Right in Glendale.

MR. GRAHAM or MR. KIRK.
1120 E. Colorado. Phone Glen. 1348-M.
"DO IT NOW!"

FOR SALE—BUSINESS INVESTMENT. Fine lot right in center of corner activity, where two main boulevards meet, San Fernando and Brand, opposite new $50,000 Gateway Theater. This won't last long at price quoted for this week. $4500. Exclusive agents,
JESSE M. BURGESS CO.,
206 S. Brand Blvd. Glendale 1141-W.

LOT 54x190.

This is beautifully located for income property. Nifty 4-room house in rear with cellar. Two bedrooms. Near schools, playgrounds, stores and transportation. Jumbo to build garage if sold this week.

MR. GRAHAM or MR. KIRK.
1120 E. Colorado. Phone Glen. 1348-M.

### THIS HOUSE YOU WILL BUY.

New last May. 6 rooms, with 3 bedrooms. Lot 52x142 feet deep; bungalow garage in front. Hardwood floors. Just what you desire. All information, ask today.

W. WALLACE FLAMM
239 North Brand. Glen. 220-M.

ROCHE—New, 7 rooms and bath. Strictly modern, nicely arranged. Oak floors, built-in features, fireplace, tile finishings and fixtures; garage; also two-room store. Exquisite view; fine location for residence and business. $11,000. 1306-1307 EAST COLORADO BLVD., Glendale.

FOR SALE—OR EXCHANGE FOR BEACH PROPERTY, Long Beach or San Pedro preferred, 5-room, east 50x135 ft. New 5-room house, one 4-room house. Price 10000 for both. OMAR INVESTMENT CO., 627 South Brand Blvd. Glen. 175-J.

PRICED for quick sale. Glendale Four rooms, bath, plastered; garage, lawn, trees. Immediate possession. $2000 down will handle. Cost $3500. Location and owner, 426 ETHEL ST., Glendale 857-W. Price $2650. No agents.

SPECIAL

New 4-room house, 2 bedrooms, hardwood floors, fine tile bath, price only $3250. $450 cash, $40 monthly.
GLENDALE REALTY CO.
128½ S. Brand. Glendale 44.

$5250—Furnished, 4-room bungalow, almost new; unique design; large lot, double garage. Priced $300 under lower appraisal. Owner, 706 N. HAZEL ST. Glendale.

FOR SALE—Residence, business and industrial property. Rentals. W. A. REITMAN Co., San Fernando Road at Brand Blvd., in Glendale. Bird Building. Glendale 1049.

BARGAIN
TO CLOSE ESTATE.
60x190, NORTH OF LEXINGTON RD.
$1700—$400 CASH. GLENDALE 781-J.

FOR SALE—LARGE FOOTHILL LOTS IN GRANITE GROVE TRACT. PRICES RIGHT. TERMS RIGHT. 1413 N. COLUMBUS.

TO LET—Furn. or unfurn. 4-rm. bungalow, best location. 706 N. MAREE ST.

## GLENDALE—
### For Sale, Ex., Wanted, To Let

PERFECT PLACE FOR PARTICULAR PEOPLE

TO BEGIN WITH I don't understand how he got so many good features in one house. Each bedroom has a dressing-room with built-in wardrobes. A lavatory in one. Dining-room has buffet and china closets across one end, with a stalled glass window above. Large living-room with immense plate-glass windows; bookcases on each side of a big fireplace, with a tile mantel. Extra dimension bathroom. California tub, inclosed commode. No nook. It's a breakfast-room with china closet and furniture included. Big screen porch. Sunperba heater. The front porch is 22 feet long with a substantial, but very attractive, appearance. Garage 18x20, all stuccoed up for occupancy. Lot 50x170, facing north, with a wonderful mountain view. $8400, but $8500 gives you possession of this Glendale gem.

MR. GRAHAM or MR. KIRK.
1120 E. Colorado. Ph. Glendale 1348-M.
"DO IT NOW!"

## PASADENA—
### For Sale, Ex., Wanted, To Let

FOR LEASE—In Pasadena, Have excellent location in new store building for bakery and lunch room. Right last month to occupy; no competition in immediate neighborhood.

THE WILLIAM WILSON COMPANY,
10 Garfield avenue
Pasadena. Fair Oaks 4453.

FOR SALE—New 5-room bungalow; tile sink, built-in bath, hardwood floors, garage. $5800. 819 MONTROSE AVE., South Pasadena. Owner will be at property Saturday and Sunday. Phone 361308.

FOR SALE OR EXCHANGE—
New duplex, 5 rooms and bath in, on each side, on lot, as first payment. Write owner, EDWIN WHITNEY, 2705 San Pasqual, Pasadena.

FOR SALE—5-room bungalow on Lake ave. Sacrifice for quick sale; equity, terms. Write owner, E. D. WHITNEY, 205 San Pasqual st., Pasadena.

FOR SALE—5-room bungalow, modern, 15 Pasadena Terrace, Pasadena. RENDALL KING, 2061 E. Colorado st., Pasadena, Cal.

FOR SALE—Bargain. Fine building lot, 50 x226. Walnut between Elmheath. Write or BOX 107, Arcadia.

TO LET — BEVERLY APTS. all single and housekeeping, half block northeast Hotel Maryland. 1 Ford Place. New, steam-heated.

## ALHAMBRA—
### For Sale, Ex., Wanted, To Let

A SPLENDID 6-room house on a ¼ acre of land. Rooms are all extra large. Lawn is set to full-bearing fruit trees and fronts on two paved streets. Close to cars and car line. I do not know of any better value at the price of $6250 than this one. $1000 cash will buy you this.

NORMAN E. GILLARD.
419 W. Main st.
Alhambra. Phone 1078.

FOR SALE—New bungalow 5 rooms, breakfast nook, garage, cab floors. $4250. Terms.

Have large listing to choose from. Prices from $2500 up. O. P. BALDWIN CO., 106 W. Main st. Phone 68

FOR SALE—Attractive new 5-room stucco bungalow, sleeping porch, chambers, near Oak Knoll car. H&w. floors throughout. Thoroughly modern. Large garage, 14-in. posts, 25,000 doors. Bilhme easy terms. 834 N. CURTIS. 962-J.

FOR SALE—225 N. EL MOLINO.
$7500. $1500 CASH. EASY TERMS.
6-ROOM HOME, BEAUTIFUL CORNER.
100x150 EAST FRONT. GARAGE.
RAYMOND AT MAIN. 1236-W

FOR SALE—Good home, lots in splendid section, $650 and $750. Many other bargains. Homes from $2250 up, terms. GLIDDEN & POMEROY, 116 W. Main st. Phone 294. 1118 W. Main st. Phone 9464.

## EAGLE ROCK—
### For Sale, Ex., Wanted, To Let

BARGAIN.

Lot 62 ft. front by 205 ft. deep, with 3-room house in rear and foundation for 5-room bungalow in front, including plenty of lumber, garage, cesspool, chicken house and runways. A big, level lot, fine for car line. In center of town. See this today, $2800, easy terms.

4-rm. bungalow, large lot—$4750.
4-rm. bungalow, large lot—$4300.
4-rm. bungalow, large lot—$4100.
4-rm. bungalow, large lot—$3500.
4-rm. bung. lot 50x140—$3000.
4-rm. bungalow, large lot—$3500.
5-rm. bungalow, large lot—$5500.
And many others on easy terms. Lots from $600 up.

WIFE & CLARK.
846 E. Colorado Blvd.
Open Sunday.

TWO beautiful east front lots, North slope, near sunshine car, at $1500 each. Terms. 5-room house with bath, near 56 car. Good street. Owner forced to sell, $2500, $1000 cash, bal. on easy terms. Why pay rent?

5 large rooms and sleeping porch, lawn. Lot of fruit, located at 138 E. Virginia. If sold this week, take $4750. $500 cash, $45 mo. This is a snap.

J. H. BROWN & CO., 117 E. Central. Garv. 2628 or evenings (Garv. 1400.

FOR SALE—5-room bungalow, new and modern. H&w. floors throughout; bra. nook; garage; partially shaded. The best buy in Eagle Rock for $5000, $100 down.

R. L. WOODHOUSE,
812 E. COLORADO BLVD.

FOR SALE—New, well built 4-rm. bung.; h&w. firs., screened sleeping porch, basement pcn. and walks, all 1st.-cls., ½ blk. east & ½ blk. so. of store & Se car at Ellenwa, S. Central. A real bargain, $4250, $1200 cash, bal. $40 mo. 1037 AVE 46. 597275.

CHOICE residence tract of 88 lots near the Se car line, are now on the market. All modern improvements in and paid for at 127 & CENTRAL AVE.

FOR SALE—New double bungalow, garage, all up to date, close to car; bargain, $7500; $2000 cash. BOBSON, 2159 W. Pico. West 2392.

TO LET—Eagle Rock, 5-rm. bung., bath. New, mod., built-in feat., gar. $40, adults. 256 N. PEYTON. Garv. 1182.

BEAUTIFUL home and 2 acres; wonderful view. Accept part exchange. GARY. 1946.

## HUNTINGTON PARK—
### For Sale, Ex., Wanted, To Let

FOR SALE—New 5-room and bath, with lot 50x150, on Rose ave., between Ayer and Warn with 200 pullets. Price $4000, small payment down, 1961 Olive St., Huntington Park. Call 2nd house.

BY OWNER—$2750, terms. $750 cash. Large 4-room bungalow. Will sell furnished. A real bargain. 828 W. CLARENDON, Huntington Park.

## SANTA MONICA—
### For Sale, Ex., Wanted, To Let

HIGH—BY OWNER—
Beautiful Spanish bungalow, Palisades, 2 rooms, breakfast nook, Lacie-cool floors throughout tile bath and drainboard, special built-in features, automatic heater, wired for electric stove, tile roof, lawn sprinkler, garage, lot 50x150, west front, complete. $7500, terms. Price $7850. 619 12TH ST., Santa Monica. Phone 10695 or Main 4091 after 6. 12TH ST.

BRENTWOOD—SANTA MONICA.
In exclusive neighborhood. Must be seen to be appreciated; beautiful 5-room home, with bedrooms and 3 bath rooms, also 2 double garage with living quarters. Ocean view and mountains. Would rent to responsible party. See owner, 453 23RD ST., Santa Monica.

FOR SALE — Get free the KOCH REALTY GUIDE, best list of properties here. KOCH, 1252 3rd st., Santa Monica.

## CITY LOTS AND LANDS—
### For Sale

FOR SALE—
S.E. COR. 8TH & BONNIE BRAE STS.
75 x157 FEET.
MUST BE SOLD.
SUBMIT YOUR OFFER FOR THIS EXCEPTIONAL APARTMENT SITE. REALLY WORTH $40,000. LOOK IT OVER AND SEE EXCLUSIVE AGENTS.
SOUTHLAND REALTY CO.
421 PACIFIC MUTUAL BLDG. 821720.

### HILL-STREET FRONTAGE.

We have two Hill-street lots close to Pico, which can be delivered less than $700 per front foot. Shall be glad to show them. Ask for Mr. Burton.

BURTON & CO.
Western ave. at 10th st.
700931.

CORNER BLAUSON AND CIMARRON.
90x180.
Business lot specially priced.
$ 6500.
Prices are going up. Investigate this opportunity. 5405½ S. Western

FOR SALE—Corner 8-rm. corner, at busy street-car junction, ripe for immediate improvement. Can buy in southwest total. F. G. GORHAM. 6223½ S. Hobart. 70815.

EXCLUSIVE business-court site, 77x170, close in. Only $3750 down for quick sale. Owner, 1245 S. HILL. MAN REALTY CO., 1515 W. 54th ave. 97162.

WILSHIRE APARTMENT SITE, MANHATTAN NEAR SIXTH ST. 60x150. $16,000. CALL MR. KLARQUIST, 563302.
KELLS & GRANT, Inc.
WILSHIRE BLVD. AT WESTERN AVE.

VERMONT AVE. SNAP.
80x147 to alley; owner must sell $100 per foot, the cheapest frontage between Vernon and 47th. Part cash. Act at once. Call 4339 S. VERMONT. Ver. 2681.

WASHINGTON BLVD. corner lot, 64x146, in Marshall Manor square. Must be sold to close estate. $2500. See ATTORNEY SCHOTTLER, 836 Title Ins. Bldg.

LARGE Chesterfield 30 double-bungalow lot, near car. $900 cash, bal. terms. 4 WEILMAN REALTY CO. 1815 W. 54th st.

2 FINE unrestricted lots, Westlake district, Burlington near 6th. Only $4750 each. Call 597038. OWNER, 55184

SANTA MONICA BLVD. frontage, near Vermont, $100 ft. 4760 SANTA MONICA BLVD.

## CITY LOTS AND LANDS—
### For Sale

FOR SALE—

WASHINGTON AND
ADAMS SQUARE
YELLOW TRACT OFFERS.

RIGHT IN THE CITY—
NOT OUT IN THE COUNTRY.

NOT CHEAP LOTS—
BUT LOTS VERY CHEAP.

IMPROVED AND RESTRICTED.

$1400.

EASY TERMS.

INVESTIGATE THESE LOTS BEFORE BUYING ANYWHERE.

COME TODAY.

4901 WEST ADAMS ST.

CORNER ADAMS AND RIMPAU

AND

4712 WEST WASHINGTON.

CORNER WASHINGTON
AND RIMPAU

THE
BATTERBEE BROTHERS
COMPANY.

YELLOW TRACT OFFICES.

BURTON & CO.
LOT DEPARTMENT

Unrestricted 58x150, near 2nd street, west of Vermont ..... $6500

Unrestricted court site 80x147, 10th and Western, 90x180 ....$6500

Apartment site, 150x140, overlooking Exposition Park ..... $20,000

Several exceptional bungalow and 2-story residence lots, good location, from ..... $2500 to $7500

Call Mr. Burton or Mr. Cruise at BURTON & CO.
Western Ave. at 10th St.
766-931.

FOR SALE—
Have made a specialty of Figueroa-street frontage this last two years—and without a doubt it will become in the near future THE HIGH-CLASS BUSINESS STREET of this city. Values are going up rapidly since it was ZONED for business only.

Here's my for bargain offer to YOU, 67½ feet fronting on Figueroa, and 120 deep, close to 61st street. Elegant court site or business.

Price $5675.

Don't delay on this one as today.
KEYSTONE CO., Room 525 Black Bldg.

FOR SALE—
TO CLOSE OUT FEW REMAINING LOTS
AT $350.
Water, gas and electricity. Let us show you how you can make up temporary house and pay for house and lot at $15 per month. Two auto lines every day, including sunday, at 10 a.m. and 2 p.m.

WESLEY ROBERTS CO.
Edwy. 772. 408 Union Oil Bldg.

PLAN THAT HOME NOW IN
BEAUTIFUL
WILSHIRE PARK.
Highest ground in new development now taking place in West Wilshire section. Large lots, reasonable restrictions, all improvements included, gas, water, electricity.

FREE EXCURSIONS DAILY.
10:30 A.M. BY APPOINTMENT.
Pico 5079. R. E. IBBETSON & CO.
12410. 619 West 6th St.

WESTLAKE BARGAIN.
APT. SITE, 50x150. PAVED ALLEY.
Large 10-room house, 1 of Park, E. of Alvarado, 150 ft. from 7th st. Investigate values this district, then see us. We have a rare bargain, cash or terms. RENSON REALTY CO., 602 S. Alvarado. Wils. 1185.

TWO BUSINESS LOTS—
ONLY $2500.
Two business lots on Western ave., each 45x100, paved, all electricity, street paved, $1000 cash, balance at 8%. Reserved today at 4017 S. WESTERN AVE. Come early.

FOR SALE—BARGAIN
$9000 Ideal 90-foot lot on high ground near W. 6th and Witmer. Ripe for apartment-house. Will sell or build to suit. Call

1208 W. 6TH ST. 582-691.

BARGAIN—Best buy in corner lot, north of Hollywood Blvd. Unrestricted, 45x132. $7500. $2500 cash. Also 80x132 corner, $6750.

BOULEVARD REALTY CO.
4476 Sunset Blvd. 595079.

WILSHIRE FLAT OR APT. SITE.
Buy now and save money. Cor. New Hampshire and Council st. 80x150. Finest location; also 50x150, east front, on New Hampshire. PICO 4642.

OWNER WILL SACRIFICE the greatest view lot in Country Club Tract, 70x178, high; close to Country Club Drive, school, car; highly restricted. $4500 cash takes it. 51394.

FINE LOCATION FOR COURT OR DOUBLES
Two unrestricted lots, 100x150, southeast cor. 30th st. each 50x150 to 20-ft. alley. Price $3000 each. Owner 1121 S. WESTERN AVE. 70760.

FOR SALE—Business frontage, snap. 50 feet on Manchester, gateway Main and Moneta, only $1250. 8233 Union Oil Bldg.; Pico 3949 Wil. 8718

BELVEDERE GARDENS
Bargain. Select lot, $400. My equity, $375, bal. $20 monthly. Address A, box 97, TIMES OFFICE.

4-FT. vacant business corner on Jefferson nr. Vermont. $7250. Good terms. 1224 JEFFERSON. West 4172.

LOTS, MARAVILLA PARK, on Arizona ave., near Higgins & Brooklyn ave. N. TREGO. Tl. 108 Court st. 520808.

LOT 50x150 near Ave. 57, for cash will take $1450; act quick. W. J. THOMPSON, 4014 S. Western. 70859.

FOR SALE—92x185. Corner Hobart and 11th, 1 of 5 flat or court sites. C. E. GREEN. Phone 597106, 628760.

ACRE foothill lot near Brentwood. Avocado soil and climate, price $1000, less than local acreage. 918 DETWILER BLDG.

UNRESTRICTED CORNER.
Highest point W. Washington district. $4500. PHONE 703826.

FOR DOUBLE 40x122. PAVED ALLEY. NEAR 37TH-WESTERN. $1575.
CONTRELLAS & SON. 947 E. 24TH. VER. 4175.

VERNON AVE. business lot, ½ block Western ave. $4500, terms. 1660 W. VERNON. 799732.

55 FT. lot on 23rd st., bet. Normandie and Denker. $2100. MR. FOX, Vermont 5400.

82x120, SUITABLE for bungalow court. $1650. Similar lot, $700. Easy terms. See MANION, 3725 S. Western Ave.

HOLLYWOOD'S BEAUTIFUL BLDG. SITES ADJOINING FAMOUS CASTLE RING BOULEVARD AND FREEMAN AVE.
SOUTHLAND REALTY CO.
421 PACIFIC MUTUAL BLDG. 821720.

RESIDENCE lots Budlong Square. $1100; $250 cash. OAKES, 6262 So. Vermont Ave.

MONETA SACRIFICE, 45 FT.
North Manchester. $5750, terms.
831 UNION OIL. Pico 5069. Wil. 8718

VERMONT AVE. corner, 60x100. $4000. Terms. Sure money maker. VER. 6149. Univ. 247.

VERY attractive and valuable lot in Laurel Canyon, will not refuse any reasonable offer. Address B, box 10, TIMES OFFICE.

GOOD, CORNER, wonderful view, 6c fare, Hollywood. Cor. Blvd. of Cal. & blk. off Sunset. 630 CHAMBER COMMERCE.

START now to buy your homesite. Lot 83x132, Harper sub-division, $1000. Terms. Address P, box 825, TIMES BRANCH.

ACT quick. W. 80th st., Figueroa district, 60x172, paved alley. 750 W. 80TH ST. 22408.

CHOICE lot, Arlington Square, $1250, only $250 cash. 2200 W. SANTA BARBARA.

BARGAIN in Hoover St. corner 45x180. 6500 S. Hoover. Terms to suit. 140.

FLAT SITE, 70x120, near U.C.L.A. $4750. 777 N. VERMONT. 599715.

SLAUSON and Cimarron, 70x100, splendid business location; will sell cheap. 1236 S. MAIN. NR. 82ND. ANXIOUS TO SELL. CONSIDER OFFER. HOAG. 560470.

VERY desirable corner residential lot, close to Washington car. $1850.

LOT 50x135 only $3500 Nr Irving and 1st. MR. WRIGHT. Agent. Wil. 4473.

WASHINGTON BLVD. corner lot, 64x146, in Marshall Manor square. Must be sold to close estate. $2500. See ATTORNEY SCHOTTLER, 836 Title Ins. Bldg.

LARGE Chesterfield 30 double-bungalow lot, near car. $900 cash, bal. terms. 4 WEILMAN REALTY CO. 1815 W. 54th st.

2 FINE unrestricted lots, Westlake district, Burlington near 6th. Only $4750 each. Call 597038. OWNER, 55184

SANTA MONICA BLVD. frontage, near Vermont, $100 ft. 4760 SANTA MONICA BLVD.

## CITY LOTS AND LANDS—
### For Sale

SUNSET KNOLL—
THE "CLOSE IN"
SUBDIVISION.
GOOD INVESTMENTS.

A choice view lot just off Sunset Blvd. A lovely location for a single residence or duplex.

PRICE ONLY $2100.

50-foot business frontage on Sunset Blvd. Suitable for garage or for stores. Would rent readily at a good rate.

PRICE $6750.

Apartment site very close to Sunset Blvd. car line. This is an excellent site. Good and permanent rental assured.

PRICE $2800.

We have a number of good investments. Let us have an opportunity to show you what we have. It will pay you.

WOODLEY-SAYER
COMPANY
OWNERS.
8202 SUNSET BLVD.
PHONE 597380.

WILSHIRE SUNNY SLOPE ADDITION.
$575.
MUST GO TO LIQUIDATE A TRUST.

COME EARLY AND TAKE YOUR CHOICE
One corner may be included in the purchase of four lots, at this unheard of price of

$575.

For a large home site in the city's greatest westward growth.

Paralleling three boulevards to the ocean.

Drive out Wilshire or Pico to Arnaz avenue, then south to tract. Or Washington to National, to Arnaz, then north to tract.

Phone for appointment. Auto service free.

Office, 320 Citizens' Nat'l Bank Bldg., 5th and Spring sts. Phone 621771. Evening phones, 55282 and 54946.

VERMONT SOMEWHERE FRONTAGE.
50x150 FEET. $1600. TERMS.
WE KNOW OF NEW DEVELOPMENTS TO TAKE PLACE ON VERMONT AVE. NEAR THIS PROPERTY WHICH SHOULD MAKE THE SUITE WONDERFUL PROFITS, AND WILL MAKE VERMONT AVE THE MAIN THOROUGHFARE TO OUR HARBOR. THEREFORE, HEAVY TRAVEL. CONSEQUENTLY WILL MAKE WONDERFUL BUSINESS STREET.

FRANK B CLEMENTS, Agent.
517 DOUGLAS BLDG.

BURTON & CO.
LOT DEPARTMENT

Unrestricted 58x150, near 2nd street, west of Vermont ..... $6500

Unrestricted court site 80x147, 10th and Western, 90x180 ....$6500

Apartment site, 150x140, overlooking Exposition Park ..... $20,000

Several exceptional bungalow and 2-story residence lots, good location, from ..... $2500 to $7500

Call Mr. Burton or Mr. Cruise at BURTON & CO.
Western Ave. at 10th St.
766-931.

FOR SALE—
Have made a specialty of Figueroa-street frontage this last two years—and without a doubt it will become in the near future THE HIGH-CLASS BUSINESS STREET of this city. Values are going up rapidly since it was ZONED for business only.

Here's my for bargain offer to YOU, 67½ feet fronting on Figueroa, and 120 deep, close to 61st street. Elegant court site or business.

Price $5675.

Don't delay on this one as today.
KEYSTONE CO., Room 525 Black Bldg.

FOR SALE—
TO CLOSE OUT FEW REMAINING LOTS
AT $350.
Water, gas and electricity. Let us show you how you can make up temporary house and pay for house and lot at $15 per month. Two auto lines every day, including sunday, at 10 a.m. and 2 p.m.

WESLEY ROBERTS CO.
Edwy. 772. 408 Union Oil Bldg.

PLAN THAT HOME NOW IN
BEAUTIFUL
WILSHIRE PARK.
Highest ground in new development now taking place in West Wilshire section. Large lots, reasonable restrictions, all improvements included, gas, water, electricity.

FREE EXCURSIONS DAILY.
10:30 A.M. BY APPOINTMENT.
Pico 5079. R. E. IBBETSON & CO.
12410. 619 West 6th St.

WESTLAKE BARGAIN.
APT. SITE, 50x150. PAVED ALLEY.
Large 10-room house, 1 of Park, E. of Alvarado, 150 ft. from 7th st. Investigate values this district, then see us. We have a rare bargain, cash or terms. RENSON REALTY CO., 602 S. Alvarado. Wils. 1185.

TWO BUSINESS LOTS—
ONLY $2500.
Two business lots on Western ave., each 45x100, paved, all electricity, street paved, $1000 cash, balance at 8%. Reserved today at 4017 S. WESTERN AVE. Come early.

FOR SALE—BARGAIN
$9000 Ideal 90-foot lot on high ground near W. 6th and Witmer. Ripe for apartment-house. Will sell or build to suit. Call

1208 W. 6TH ST. 582-691.

BARGAIN—Best buy in corner lot, north of Hollywood Blvd. Unrestricted, 45x132. $7500. $2500 cash. Also 80x132 corner, $6750.

BOULEVARD REALTY CO.
4476 Sunset Blvd. 595079.

WILSHIRE FLAT OR APT. SITE.
Buy now and save money. Cor. New Hampshire and Council st. 80x150. Finest location; also 50x150, east front, on New Hampshire. PICO 4642.

OWNER WILL SACRIFICE the greatest view lot in Country Club Tract, 70x178, high; close to Country Club Drive, school, car; highly restricted. $4500 cash takes it. 51394.

FINE LOCATION FOR COURT OR DOUBLES
Two unrestricted lots, 100x150, southeast cor. 30th st. each 50x150 to 20-ft. alley. Price $3000 each. Owner 1121 S. WESTERN AVE. 70760.

FOR SALE—Business frontage, snap. 50 feet on Manchester, gateway Main and Moneta, only $1250. 8233 Union Oil Bldg.; Pico 3949 Wil. 8718

BELVEDERE GARDENS
Bargain. Select lot, $400. My equity, $375, bal. $20 monthly. Address A, box 97, TIMES OFFICE.

4-FT. vacant business corner on Jefferson nr. Vermont. $7250. Good terms. 1224 JEFFERSON. West 4172.

LOTS, MARAVILLA PARK, on Arizona ave., near Higgins & Brooklyn ave. N. TREGO. Tl. 108 Court st. 520808.

LOT 50x150 near Ave. 57, for cash will take $1450; act quick. W. J. THOMPSON, 4014 S. Western. 70859.

FOR SALE—92x185. Corner Hobart and 11th, 1 of 5 flat or court sites. C. E. GREEN. Phone 597106, 628760.

ACRE foothill lot near Brentwood. Avocado soil and climate, price $1000, less than local acreage. 918 DETWILER BLDG.

UNRESTRICTED CORNER.
Highest point W. Washington district. $4500. PHONE 703826.

FOR DOUBLE 40x122. PAVED ALLEY. NEAR 37TH-WESTERN. $1575.
CONTRELLAS & SON. 947 E. 24TH. VER. 4175.

VERNON AVE. business lot, ½ block Western ave. $4500, terms. 1660 W. VERNON. 799732.

55 FT. lot on 23rd st., bet. Normandie and Denker. $2100. MR. FOX, Vermont 5400.

82x120, SUITABLE for bungalow court. $1650. Similar lot, $700. Easy terms. See MANION, 3725 S. Western Ave.

HOLLYWOOD'S BEAUTIFUL BLDG. SITES ADJOINING FAMOUS CASTLE RING BOULEVARD AND FREEMAN AVE.
SOUTHLAND REALTY CO.
421 PACIFIC MUTUAL BLDG. 821720.

RESIDENCE lots Budlong Square. $1100; $250 cash. OAKES, 6262 So. Vermont Ave.

MONETA SACRIFICE, 45 FT.
North Manchester. $5750, terms.
831 UNION OIL. Pico 5069. Wil. 8718

VERMONT AVE. corner, 60x100. $4000. Terms. Sure money maker. VER. 6149. Univ. 247.

VERY attractive and valuable lot in Laurel Canyon, will not refuse any reasonable offer. Address B, box 10, TIMES OFFICE.

GOOD, CORNER, wonderful view, 6c fare, Hollywood. Cor. Blvd. of Cal. & blk. off Sunset. 630 CHAMBER COMMERCE.

START now to buy your homesite. Lot 83x132, Harper sub-division, $1000. Terms. Address P, box 825, TIMES BRANCH.

ACT quick. W. 80th st., Figueroa district, 60x172, paved alley. 750 W. 80TH ST. 22408.

CHOICE lot, Arlington Square, $1250, only $250 cash. 2200 W. SANTA BARBARA.

BARGAIN in Hoover St. corner 45x180. 6500 S. Hoover. Terms to suit. 140.

FLAT SITE, 70x120, near U.C.L.A. $4750. 777 N. VERMONT. 599715.

SLAUSON and Cimarron, 70x100, splendid business location; will sell cheap. 1236 S. MAIN. NR. 82ND. ANXIOUS TO SELL. CONSIDER OFFER. HOAG. 560470.

VERY desirable corner residential lot, close to Washington car. $1850.

LOT 50x135 only $3500 Nr Irving and 1st. MR. WRIGHT. Agent. Wil. 4473.

WASHINGTON BLVD. corner lot, 64x146, in Marshall Manor square. Must be sold to close estate. $2500. See ATTORNEY SCHOTTLER, 836 Title Ins. Bldg.

LARGE Chesterfield 30 double-bungalow lot, near car. $900 cash, bal. terms. 4 WEILMAN REALTY CO. 1815 W. 54th st.

2 FINE unrestricted lots, Westlake district, Burlington near 6th. Only $4750 each. Call 597038. OWNER, 55184

SANTA MONICA BLVD. frontage, near Vermont, $100 ft. 4760 SANTA MONICA BLVD.

## CITY LOTS AND LANDS—
### For Sale

FOR SALE—

MODEL BUNGALOW,

Only $236.

Easy Terms. 5c Yellow car.

In Beautiful West Adams District.

We have arranged to build S. 4. 8 and 6-room bungalows at cost and on easy terms at WEST ADAMS TERRACE. We do this to advertise this splendid home tract. Big 60-foot lots. Improvements free. Price of magnificent 60-foot lot only $975 up. Terms only $10 month. Boulevards, schools, churches, stores and 5-cent yellow car. Live in the high-grade WEST ADAMS District. Come see the magnificent residences and also pretty bungalows in this high-grade district. BUT hurry only few lots at these cut prices and terms. Come see what others are doing to beat the rent game. This is opportunity of your life time. Take West Adams car. Get off at RIMPAU AVE. Our office is on corner Rimpau and West Adams. Open every day including SUNDAY, from 9 a.m. until dark. Come at once. J. D. MILLAR REALTY CO., owners, 326 Wilcox Bldg. But come to tract office, Rimpau and West Adams.

CHOICE LOTS IN AGOURA PARK.
80th Pl.—45x185 ..... $1975
80th Pl.—45x185 ..... $1950
80th Pl.—42x139 ..... $1900
Downing Blvd.—50x140 ..... $2900
Downing Blvd.—50x140 ..... $3000
Van Ness—45x123 ..... $1250
Leighton ave.—50x140 ..... $3200
Leighton ave.—45x125 ..... $1950
2062 W. SANTA BARBARA.
WE HAVE A FINE LIST.
PHONE VER. 8802.

FOR SALE—
DOUBLE BUNGALOW LOTS,
MELROSE AND FAIRFAX TRACT,
ON ORANGE GROVE AVE.
50x135.

$1000.

Have five lots on this street, which we will sacrifice at $1900. Don't delay if you want one.

C. C. ALBRIGHT CO. Branch Office.
1191 Sunset Blvd. 1916r.

ATTENTION!

I own one of the loveliest lots in Hollywood foothills, commanding most unusual view of city, mountains & ocean. Bought this for my home, but circumstances force me to sell. Call OWNER, 568436 Sunday and evenings, or $24850 week days.

50x139 MINERAL, near 21st ..... $1875
40x140, N. Andrews Blvd. ..... 1500
80x120, N. Benton Way ..... 1875
40x127, near Beverly Blvd. ..... 2000
50x150, corner, no rest. ..... 2600
50x250 for income ..... 7750
HARLAN PERRY, WILSHIRE 9093.

ONLY

## FOR SALE—PROPERTY—For Sale.

## COUNTRY PROPERTY—For Sale.

## WANTED—Real Estate

### Acreage.

### Business Property.

### Industrial Property.

### Country and Ranch Property.

## REAL ESTATE—For Exchange

### Miscellaneous

### Acreage.

### Income Property.

### Houses.

## Suburban Property.

## Country Property.

## TO LOAN—Money

### Real Estate Improvements.

### Money on Salaries, Collaterals.

## TO LOAN—Money

### Money on Automobiles.

## MORTGAGES—Trust Deeds

## MONEY WANTED—Real Estate and Collaterals

## BUSINESS INVESTMENTS—All Kinds

## BUSINESS CHANCES—Of Many Kinds

### Business—Classified.

### Miscellaneous

## APARTMENT HOUSES—For Sale, Ex., Lease, Wanted.

### For Sale.

### Wanted.

## HOTELS, ROOM'G HOUSES For Sale, Ex., Lease, Wanted.

### For Sale.

## BUSINESS CHANCES—Of Many Kinds

### Miscellaneous

## BUSINESS INVESTMENTS—All Kinds

## BUSINESS CHANCES—Of Many Kinds

### Business—Classified.

## BUSINESS CHANCES—Of Many Kinds

### Business—Classified.

## BUSINESS CHANCES—Of Many Kinds

### Business—Classified.

## BUSINESS CHANCES—Wanted

## LEGAL NOTICES—Bids, Proposals

## TOO LATE—To Classify

## ANIMAL AFFECTION

When Mr. Garner spent so many months living in his iron cage in the jungles of Africa, studying apes, monkeys and gorillas, he discovered that if another monkey or of man, it was a signal of surrender.

A traveler in South American woods along the Amazon shot a monkey. The poor little beast was badly wounded, but not dead, when approached. In its last agony it licked the hand of the man who did the mortal injury. The look and the act gave the traveler a feeling of sorrow and regret for his deed.

With other animals the act of licking indicates something akin to "I am your friend."

So when a dog licks the hand of his master, or attempts to lick his master's face, it is his expression of fidelity, affection and devotion.

The act doubtless harks back through the ages of time when the dog-wolf made the choice between man or other dog-wolves and selected man as his companion. Out of the dim past there remains with the dog this instinct, which is often not understood, and which is best and noblest in dog nature.—[Exchange.

## WHAT'S DOING TODAY.

California Art Club fifteenth annual exhibition, Los Angeles Museum, Exposition Park, 10 a.m. to 5 p.m.

Easter Red Cross exhibit, Los Angeles Public Library.

First annual "Bonfire Frolic," Washington and Main, auspices Disabled Veterans of the World War.

Thirty-sixth anniversary celebration, Postal Mission, 327 South Main, 11 a.m.

Colorado State Society meeting, Disabled Veterans' Hall, 946 South Hill, evening.

Canadian Maple Leaf Club Thanksgiving Ball and Dance," Gamut Club, 1054 South Hope, evening.

East Side Chapter, O.E.S., annual bazaar, North Broadway and Ducommun.

Mah Jongg tea, Hull Club, afternoon.

American Legion, San Pedro Post, installation ceremonies, Tenth and Gaffey, San Pedro, 8 p.m.; William G. McAdoo, speaker.

Third annual Armistice ball, Goldberg-Bosley Hall, Sixteenth and Flower, evening.

Veterans' First Division, A.E.F., reunion and banquet, Jakobs's Tavern, 324 South Spring, evening.

Armistice Day celebration, Exposition Park, afternoon; Secretary of Labor Davis, speaker.

Kentucky State Society social reunion, Angelus Hotel Hall, evening.

Fifth annual national planning conference, auspices City Planning Commission, City Club, noon.

Established Society of the Welsh Presbyterian Church annual Gethin and Nursery festival, Independent Foresters' Building, Tenth and Olive, afternoon and evening; Secretary of Labor Davis, speaker, evening.

Los Angeles District Federation of Women's Clubs meeting, Trinity Auditorium, evening.

Motor Car Dealers' Association automobile show, Proger Park.

MOTION PICTURES:

Alhambra, 311, between Seventh and Eighth—Harry Carey in "The Kid-Actor."

California, Eighth and Main — "One Week of Love."

Clune's, 539 South Broadway—"Shattered Idols."

De Luxe, opposite Westlake Park—"Aloha Oe."

Garrick, Eighth and Broadway—Chesma vaudeville.

Grauman's Hollywood, Hollywood Boulevard and McCadden Place—Douglas Fairbanks in "Robin Hood."

Grauman's Million Dollar, Third and Broadway—Wallace Reid in "Clarence."

Grauman's Rialto, Broadway near Eighth—"When Knighthood was in Flower."

Kinema, Seventh and Grand — Stereoheart in "Queen of the North."

Lyric, Sixth and Broadway — "Silver Wings."

Miller's, Ninth and Main—Helene Chadwick in "The Rib."

Mission, Ninth and Broadway—Harold Lloyd in "Dr. Jack."

Superba, 318 South Broadway—Herbert Rawlinson in "Another Man's Shoes."

Symphony, Fifth and Broadway—Will Rogers in "The Headless Horseman."

Tally's, 838 South Broadway—Blanche Talmadge in "The Eternal Flame."

STAGE:

Ezra's, Pitcairn at Pico—Moody Pelton in "The Burning Rod."

Majestic, 848 South Broadway—"The Champion."

Morosco, 737 South Broadway—Miss Hinkle in "Lady Billy."

Morosco, 744 South Broadway — "Abie's Irish Rose."

VARIETIES:

Burbank, Sixth and Main—"Pat Parlon."

Dalton's, 504 South Broadway—"Unhappy Honeymoons."

Hillstreet, Eighth and Hill—Dustin Farnum in "Nathan Hale."

Hippodrome, Main near Fourth—Barbara Castleton in "False Reports."

Orpheum, 848 South Broadway—Harry Watson, Jr.

Pantages, Seventh and Hill—Allen Lake in "Alone in the Pines."

RADIO:

7 to 7:30 a.m., KTZ, City Dye Works.
10 to 11 a.m., KJS, Bible Institute.
11:30 to 12:30 p.m., KTZ, City Dye Works.
12:30 to 1:15 p.m., KEJ, Times, 485 meters.
1:30 to 2 p.m., KFJ, Ambrose.
2:30 to 3 p.m., station testing period.
3:30 to 4:30 p.m., KWH, Examiner, 485 meters.
4 to 5 p.m., KFJ, Ambrose.
4 to 5 p.m., KUY, El Monte; KSS, Long Beach.
5 to 6 p.m., KTZ, Hamburger's.
5 to 6:30 p.m., KJS, Bible Inst.
5:30 to 6 p.m., KPAC, Glendale.
6 to 6:30 p.m., KOG, Herald.
6:30 to 7:45 p.m., KWH, Examiner.
8 to 9:45 p.m., period for long-distance messages.

Sunday
9:45 to 7:30 a.m., KTZ, Hamburger's.
7 to 7:30 p.m., KEJ, Times, 485 meters.
7:30 to 8 p.m., period for long-distance messages.

Monday
8 to 9:30 p.m., KEJ, Times, 485 meters.
9:30 to 9:45 p.m., KWH, Examiner.
9:30 to 9:45 p.m., KGO, Altadena.
9:30 to 9:35 p.m., KWH, Examiner.
9:35 to 10 p.m., KYI, Ambrose.

## Army Veteran Finds Melting Pot is Still

Sergt. Frank Fain, who runs one of the elevators at the Federal Building, was in a reminiscent mood yesterday, as he transported loads of aliens to the local naturalization court. Sergt. Fain served for forty-six years in the United States Army.

"These foreigners," said the "Sarge," are a queer set. First, I take 'em to the sixth floor, where they file their declaration of intention to become American citizens; then they go to the fourth floor, where they file their second petitions. Then the journey is again to the fourth floor, where they are naturalized, then to the fifth floor to the office of U. S. Commissioner Long, where they are defendants in some bootleg charge."

"Sarge" Fain was a member of the Seventh Colored Cavalry. He fought with Roosevelt in the San Juan campaign in Cuba; saw Gen. Lawton shot down by a member of the Moro tribe in the Philippines, and assisted in the capture of the old Indian chief, Geronimo, when he was cornered by Gen. Miles in the mountains of Arizona. He saw service in almost every Fort in the Middle and Far West. He now receives a government pension for continuous service in the Army.

## Conway-Rielly Blighted Love Suit Dismissed

The $15,000 breach-of-promise suit of Mrs. Hattie M. Conway against William C. Rielly will not be tried. When the case was called in Judge Walton J. Wood's court yesterday it appeared that a dismissal of the action had been filed in behalf of the plaintiff.

The complaint filed by Mrs. Conway stated that she and Rielly had become engaged to marry in November, 1910. Subsequently Rielly refused to carry out his purported promise, contending that Mrs. Conway had deceived him as to her past.

## BABY THOUGHT DEAD ACTUALLY SUCCUMBS

[BY A. P. NIGHT WIRE.]

OAKLAND, Nov. 10.—The sixteen-day-old girl, baby of Mr. and Mrs. George Kayuo actually died today after having apparently expired early Wednesday morning, only to be revived when it showed a spark of life in a funeral establishment. A careful examination by both the attending doctors and the undertaker today determined beyond all doubt that the baby is actually dead.

The undertaker is the one who revived the baby on Wednesday. Today the body was prepared for burial an the funeral was set for tomorrow.


PARALYTIC STROKE FOLLOWS HIGH BLOOD PRESSURE

Milton H. Parry, noted physical educator and the only man in this country who has built home apparatus for restoring paralytics to normal, will call at your home, presenting names and addresses of those who have recently been restored to perfect health. No charge for first visit. Tel. Garfield 3795 for appointment.

FIVE-YEAR GUARANTEE ON PEERLESS Electric Storage Automatic Water Heater Boilers. Pantry and Bathtub, 324 South Los Angeles street.


## Flower of the North

by James Oliver Curwood

SYNOPSIS OF PREVIOUS INSTALLMENTS

Philip Whittemore, adventurer, conceives a plan to commercialize the vast fishing resources of a Canadian wilderness and is backed through a company organized by Brokaw. Brokaw warns him by letter that rival factions are planning to wreck the enterprise. On a certain night Pierre Couchee and his sister Jeanne, friends of Whittemore, go north to meet him at their forest rendezvous, are attacked by unknown assailants, who shoot Jeanne. Whittemore rescues her and the three friends go to Fort o' God, the secluded home of Pierre and Jeanne, where Whittemore meets Henry D'Arcambal, Jeanne's father. In a note of Whittemore's Jeanne tells him that she regrets except the love he offers her. Later he sees her in the arms of a man unknown to him and leaves immediately for his company's camp. Arriving there he meets the camp's gang foreman, Thorpe, and recognizes in him the man he had seen with Jeanne that evening. Several nights later Pierre goes to Thorpe's cabin, kills him and is himself seriously wounded. Knowing that death is near, Pierre confides in Whittemore the meaning of Jeanne's clandestine meetings with Thorpe and tells him else that Thorpe had been assisting in the plot against him under the assumed name of Lord Hamilton. Pierre tells his story Whittemore believes the dead man to have been the father of Jeanne. With Jeanne at his side, Pierre dies. Later Whittemore learns that the chief conspirator against him was none other than Brokaw, who sought to make impossible the success of the company for his own financial benefit. A note is discovered in the locket which Pierre had worn about his neck.

Carefully, so that it would not tear, he drew it forth. There was writing on the paper, as he had expected, and he read it, bent low beside the lamp. The date was nearly eighteen years old. The lines were faint. The words were these:

My Husband,—God can never undo what I have done. I have dragged myself back, repentant, loving you more than I have ever loved you in my life, to leave our little girl with you. She is your daughter, and mine. She was born on the eighth day of September, the seventh month after I left Fort o' God. She is yours, and so I bring her back to you, with the prayer that she will help to fill the true and noble heart that I have broken. I cannot ask your forgiveness, for I do not deserve it. I cannot let you see me, for I should kill myself at your feet. I have lived this long only for the baby. I will leave her where you cannot fail to find her, and by the time you have read this I will have answered for my sin—my madness, if you can in charity regard it so. And if God is kind I will hover about you always, and you will know that in death the old sweetheart, and the mother, has found what she could never again hope for in life. YOUR WIFE.

Philip rose slowly erect and gazed down into the still, tranquil face of Pierre, the half-breed.

"Why didn't you open it?" he whispered. "Why didn't you open it? My God, what is would have saved—"

For a full minute he looked down at Pierre, as though he expected that the white lips would move and answer him. And then he thought of Jeanne hurrying to Fort o' God, and of the terrible things which she was to reveal to her father that night. She was D'Arcambal's own daughter. What pain—what agony of father and child he might have saved if he had examined the locket a little sooner! He looked at his watch and found that Jeanne had been gone three hours. It would be impossible to overtake MacDougall and the girl unless something had occurred to delay them somewhere along the trail. He hurried back into the little room, where he had left Cassidy. In a few words he explained that it was necessary for him to follow Jeanne and the engineer to D.Arcambal House without a moment's delay, and he directed Cassidy to take charge of camp affairs, and to send Pierre's body with a suitable escort the next day.

"It isn't necessary for me to tell you what to do," he finished. "You understand."

Cassidy nodded. Six months before he had buried his youngest child under a big spruce back of his cabin.

Philip hastened to the stables, and, choosing one of the lighter animals, was soon galloping over the trail toward the Little Churchill. In his face there blew a cold wind from Hudson's Bay, and now and then he felt the sting of fine particles in his eyes. They were the presage of storm. A shifting of the wind a little to the east and south, and the fine particles would thicken, and turn into snow. By morning the world would be white. He came into the forests beyond the big plain, and in the spruce and the cedar tops the wind was half a gale, filling the night with wailing and moaning sounds that sent strange shivers through him as he thought of Pierre in the cabin. In such a way, he imagined, had the north wind swept across the cold barrens on the night that Pierre had found the woman and the babe; and now it seemed, in his fancies, as though above and about him the great hand that had guided the half-breed then was bringing back the old night, as if Pierre, in dying, had wished it so. For the wind changed. The fine particles thickened, and changed to snow. And then there was no longer the wailing and the moaning in the treetops, but the soft murmur of a white deluge that smothered him in a strange gloom and hid the trail. There were two canoes concealed at the end of the trail on the Little Churchill, and Philip chose the smallest. He followed swiftly after MacDougall and Jeanne. He could no longer see either side of the stream, and he was filled with a fear that he might pass the little creek that led to Fort o' God. He timed himself by his watch, and when he had paddled for two hours he ran in close to the west shore, traveling so slowly that he did not progress a mile in half an hour. And then suddenly, from close ahead, there rose through the snow-gloom the dismal howl of a dog, which told him that he was near to Fort o' God. He found the black opening that marked the entrance to the creek, and when he ran upon the sand-bar a hundred yards beyond he saw lights burning in the great room where he had first seen D'Arcambal. He went now where Pierre had led him that night, and found the door unlocked. He entered silently, and passed down the dark hall until, on his left, he saw a glow of light that came from the big room. Something in the silence that was ahead of him made his own approach without sound, and softly he entered through the door.

In the great chair sat the master of Fort o' God, his gray head bent; at his feet knelt Jeanne, and so close were they that D'Arcamabal's face was hidden in Jeanne's shining, disheveled hair. No sooner had Philip entered the room than his presence seemed to arouse the older man. He lifted his head slowly, looking toward the door, and when he saw who stood there he raised one of his arms from about the girl and held it out to Philip.

"My son!" he said.

In a moment Philip was upon his knees beside Jeanne, and one of D'Arcambal's heavy hands fell upon his shoulder in a touch that told him he had come too late to keep back any part of the terrible story which Jeanne had bared to him. The girl did not speak when she saw him beside her. It was as if she had expected him to come, and her hand found his and nestled in it, as cold as ice.

"I have hurried from the camp," he said. "I tried to overtake Jeanne. About Pierre's neck I found a locket, and in the locket—was this—"

He looked into D'Arcambal's haggard face as he gave him the blood-stained note, and he knew that in the moment that was to come the master of Fort o' God and his daughter should be alone.

"I will wait in the portrait-room," he said, in a low voice, and as he rose to his feet he pressed Jeanne's hand to his lips.

The old room was as he had left it weeks before. The picture of Jeanne's mother still hung with its face to the wall. There was the same elusive movement of the portrait over the volume of warm air that rose from the floor. In this room he seemed to breathe again the presence of a warm spirit of life, as he had felt it on the first night—a spirit that seemed to him to be a part of Jeanne herself, and he thought of the last words of the wife and mother—of her promise to remain always near those whom she loved, to regain after death the companionship which she could never hope for in life. And then there came to him a thought of the vast and wonderful mystery of death, and he wondered if it was her spirit that had been with him more than one lonely night, when his camp-fire was low; if it was her presence that had filled him with transcendent dreams of hope and love, coming to him that night beside the rock at Churchill, and leading him at last to Jeanne, for whom she had given up her life. He heard again the rising of the wind outside and the beating of the storm against the window, and he went softly to see if his vision could penetrate into the white, twisting gloom beyond the glass. For many minutes he stood, seeing nothing. And then he heard a sound, and turned to see Jeanne and her father standing in the door. Glory was in the face of the master of Fort o' God. He seemed not to see Philip—he seemed to see nothing but the picture that was turned against the wall. He strode across the room, his great shoulders straightened, his shaggy head erect, and with the pride of one revealing first to human eyes the masterpiece of his soul and life he turned the picture so that the radiant face of the wife and mother looked down upon him. And was it fancy that for a fleeting moment the smile left the beautiful lips, and a light, soft and luminous, pleading for love and forgiveness, filled the eyes of Jeanne's mother? Philip trembled. Jeanne came across to him silently and crept into his arms. And then, slowly, the master of Fort o' God turned toward them and stretched out both of his great arms.

"My children!" he said.

### CHAPTER XXV

All that night the storm came out of the north and east. Hours after Jeanne and her father had left him, Philip went quietly from his room, passed down the hall, and opened the outer door. He could hear the gale whistling over the top of the great rock, and moaning in the spruce and cedar forest, and he closed the door after him, and buried himself in the darkness and wind. He bowed his head to the stinging snow, which came like blasts of steeled shot, and hurried into the shelter of the Sun Rock, and stood there after that listening to the wildness of the storm, and the strange whistling of the wind cutting itself to pieces far over his head. Since man had first beheld that rock such storms as this had come and gone for countless generations. Two hundred years and more had passed since Groseillier first looked out upon a wondrous world from its summit. And yet this storm—tonight—whistling and moaning about him, filling all space with its grief, its triumph, and its madness, seemed to be for him—and for him alone. His heart answered to it. His soul trembled to the marvelous meaning of it. Tonight this storm was his own. He was a part of a world which he would never leave. Here, beside the great Sun Rock of the Cross he had found home, life, happiness, his God. Here, henceforth through all time, he would live with his beloved Jeanne, dreaming no dreams that went beyond the peace of the mountains and the forests. He lifted his face to where the storm swept above him, and for an instant he fancied that high up on the ragged edge of the rock there might have stood Pierre, with his great, gaping, hungry heart, filled with pain and yearning, staring off into the face of the Almighty. And he fancied, too, that beside him there hovered the wife and mother. And then he looked to Fort o' God. The lights were out. Quiet, if not sleep, had fallen upon all life within. And it seemed to Philip as he went back again through the storm, that in the moaning tumult of the night there was music instead of sadness.

He did not sleep until nearly morning. And when he awoke he found that the storm had passed, and that over a world of spotless white there had risen a brilliant sun. He looked out from his window, and saw the top of the Sun Rock glistening in a golden fire, and where the forest trees had twisted and moaned there were now unending canopies of snow, so that it seemed as though the storm, in passing, had left behind only light and beauty, and happiness for all living things.

Trembling with the joy of this, Philip went to his door, and from the door down the hall, and where the light of the sun blazed through a window near to the great room where he expected to find the master of Fort o' God, there stood Jeanne. And as she heard him coming, and turned toward him, all the glory and beauty of the wondrous day was in her face and hair. Like an angel she stood waiting for him, pale and yet flushing a little, her eyes shining and yearning for him, her soul in the tremble of the single word on her sweet lips.

"Philip—"

"Jeanne—"

No more—and yet against each other their hearts told what it was futile for their lips to attempt. They looked out through the window. Beyond that window, as far as the vision could reach, swept the barrens, over which Pierre had brought the little Jeanne. Something sobbing rose in the girl's throat. She lifted her eyes, swimming with love and tears, to Philip, and from his breast she reached up both hands gently to his face.

"They will bring Pierre—today—" she whispered.

"Yes—today."

"We will bury him out yonder," she said, stroking his face, and he knew that she meant out in the barren, where the mother lay.

He bowed his face close down against hers to hide the woman's weakness that was bringing a misty film into his eyes.

"You love me," she whispered. "You love me—love me—and you will never take me away, but will stay with me always. You will stay here—dear—in my beautiful world—we two—alone."

"Forever and forever," he murmured.

They heard a step, firm and vibrant with the strength of a new life, and they knew that it was the master of Fort o' God.

"Always—we two — forever," whispered Philip again.

THE END.

[Copyright by Harper & Brothers]


STORE OPEN ALL DAY TODAY (Saturday)

Glove Silk Underwear

Vests, $1.95 Bloomers, $2.95

Serviceable, dainty and moderate priced. In flesh only.

(Fourth Floor)

Myer Siegel & Co.

617-619 S. Broadway

Feminine Apparel Exclusively.

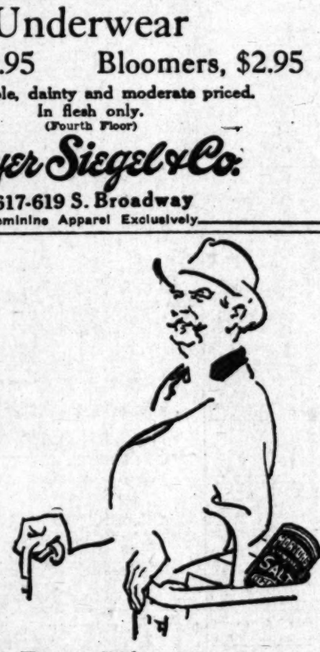


When He Does The Marketing

And salt's on his list, it's Morton's he gets because he knows from experience that MORTON'S won't cake in the shaker; flows freely, rain or shine, & gives just the right tang to his beefsteak.

When it rains — it pours

MORTON'S SALT

THE "BLIND MAN"

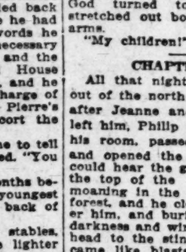


E. H. ELKELES

Manufacturer of WINDOW SHADES

Armstrong Linoleums

Cork Print 85c sq. yd.

Inlaid, $1.25 sq. yd. and up.

109 W. 9th St.

Phone 62795

"Help for the Deaf"

You Can Hear

—as you have not heard before for years—if you are afflicted with deafness. The

Vactuphone

makes this possible. With it you can hear general conversation or anything you wish to hear.

The sound amplifier in this instrument brings the sound up to the volume needed for those hard of hearing.

It is the most wonderful hearing apparatus of modern times. Hearing is believing. Come and try it in our office. If out of town, write for Booklet.

Vactuphone Sales Agency

518-519 Delta Building,

426 S. Spring St., Los Angeles, Cal.

No One Need Buy Cuticura Before He Tries Free Samples

Soap, Ointment, Talcum Mn. everywhere. Samples Free of Cuticura Laboratories, Dept. L, Malden, Mass.

KALZATONE

TABLETS for Acid Stomach

OLD FOLKS NEED NOT BE FEEBLE

If you are "getting along in years" you don't need to sit in a chimney corner and dream of the days when you were full of life and vitality.

Keep your blood rich and pure and your system built up with Gude's Pepto-Mangan, and you will feel stronger, younger and livelier than you have for years. Get it today and watch the result.

Your druggist has Gude's—liquid or tablets, as you prefer.

Gude's Pepto-Mangan

Tonic and Blood Enricher

SAN FRANCISCO CHRONICLE

San Francisco's Leading Daily and Sunday Paper

You cannot afford to overlook its special Sunday features which teem with interest.

The Chronicle reaches a high buying power class of readers and consistently produces satisfactory results for advertisers. For advertising rates and detailed information call

R. J. BIDWELL CO.

Pacific Coast Representatives

TIMES BUILDG., LOS ANGELES. Pico 700.

Subscription Office: Louis Baar, 303 Henne Bldg. Pico 3263.

Representative dealers are now demonstrating new models of

HUMPHREY RADIANTFIRE GAS HEATERS

"Be Sure it's a Humphrey"

THE BEACON LIGHT CO.

716 S. Hill St. Main 8[illegible]

T. FOO YUEN, HERBALIST

Established Los Angeles 30 Years

FOO & WING HERB CO., Inc.

903 South Olive Street. Tel. 646-01.

T. Foo Yuen and Wing, Managers.

You Are Invited to Call.

Chinese Herb Remedies are acknowledged as world-famous remedies in all diseases.

Teeth as Low as $5; Best Set $7

Best set, none better, no matter how much you pay, including your choice of Moulin Aluminum plate material (metal excepted.) Guaranteed $7

10 years

MY EXTREMELY LOW PRICES

Teeth as Low as ..... $5.00
Best Set of Teeth (either set) ..... $7.00
Gold Crowns (22 karat) ..... $4.00
Bridge Work (22 karat) ..... $4.00
Porcelain Crowns ..... $4.00
Gold Fillings ..... $1.00 up
Gold Inlays ..... $1.00 up
Porcelain Fillings ..... $1.00 up
Silver Fillings ..... 50c up
Cement Fillings ..... 50c up
Teeth Treated ..... 50c
Pyorrhea Treatment, per tooth ..... $2.00
Nerve Removed (Painless) ..... $1.00
Teeth Extracted (Painless) ..... 50c

No charge for Painless Extraction and Cleaning when other work is contracted for.

Old gold is valuable. I pay cash or allow you full value for it on dental work.

NOT A DENTAL PARLOR. A PRIVATE, high-class, up-to-date, SANITARY dental office with sterilized instruments and gentlemanly operators whom you will not be ashamed to recommend to your friends.

X-RAY PRICES:

Single exposure ..... $1.00
Additional exposures (each) ..... 75c
Ten exposures $5. Complete set (13) $6

Perfect Pictures Guaranteed.

DR. FAIRFIELD Examination FREE

Entire Third Floor 536 S. Bdwy.

Hrs. 8:30 to 6; Sun. 9 to 12. Phone 45566.



Watches Repaired

To add to our fast-growing list of satisfied customers, we will repair only one watch for $1 and charge wholesale for materials used and guarantee its timekeeping for two years.

Reingold 521 S. SPRING


## THE WEATHER

[Official Report.]

LOCAL OFFICE, U. S. WEATHER BUREAU, Los Angeles, Nov. 10.—[Reported by H. B. Harney, Meteorologist.] At 5 p'clock a.m. the barometer registered 30.05; at 5 p.m., 30.03. Thermometer for the corresponding hours showed 51 deg. and 67 deg. Relative humidity, 5 a.m., 89 per cent; 5 p.m., 71 per cent. Wind, 5 a.m., northeast, velocity 6 miles; 5 p.m., southwest, velocity 10 miles. Temperatures, highest, 83 deg.; lowest, 49 deg. Rainfall for season, 1.61 inches; last season to date, 1.21 inches. Barometer reduced to sea level.

WEATHER CONDITIONS.—Rain fell during yesterday over the Pacific Slope, with snow in the Sierras, but fair weather prevailed in other portions of the country. The storm center, which was in Northern California Thursday morning, has moved to the northeast, giving clearing weather in the southern portion of the state. It was cooler yesterday morning on the North Atlantic coast, but the temperature rose a little in the Plains States from the Dakotas to Texas. In Southern California showers occurred Thursday from the sea to the mountains, but no rain was reported in the Imperial Valley. The greatest amount reported in twenty-four hours was 1.92 inches at San Bernardino. Clearing weather was reported generally yesterday morning. Fair weather may be expected in this vicinity today.

SUN, MOON AND TIDES.—Los Angeles, Nov. 11: Sun rises 6:23 a.m., sets 4:52 p.m. Moon rises 11:19 p.m., sets 12:03 p.m. Los Angeles Harbor, Nov. 11: High tides, 3:14 a.m. and 1:39 p.m.; low tides, 7:32 a.m. and 9:09 p.m.

LOCAL TEMPERATURES.—Minimum and maximum temperatures from Southern California points, reported yesterday to the Los Angeles office of the U. S. Weather Bureau, were as follows:

| Stations— | Max. | Min. |
|---|---|---|
| Bonita | 66 | 48 |
| Calexico | 79 | 45 |
| Corona | 84 | 50 |
| El Cajon | 84 | 43 |
| Escondido | 80 | 39 |
| Los Angeles Harbor | 65 | 49 |
| Mt. Wilson | 42 | 34 |
| Newport Harbor | 63 | 48 |
| Pasadena | 76 | 40 |
| Redlands | 58 | 39 |
| Riverside | 60 | 40 |
| Santa Barbara | 62 | 42 |
| San Bernardino | 61 | 41 |
| Santa Ana | 64 | 43 |

LOCAL FORECAST

For Los Angeles and vicinity: Fair Saturday; light westerly winds.

STATE FORECAST

SAN FRANCISCO, Nov. 10.—Weather forecast: San Francisco Bay region: Fair and warmer Saturday; gentle northwesterly winds.

Northern California: Fair and warmer Saturday; light frost in morning; gentle northwesterly winds.

Southern California: Fair Saturday; light westerly winds.

Sacramento, Santa Clara and San Joaquin valleys: Fair Saturday; light frost in morning; gentle northerly winds.

ARIZONA FORECAST

PHOENIX (Ariz.) Nov. 10.—Forecast for Arizona: Generally fair Saturday; colder in extreme southeast portion; continued fair.

COLORADO RIVER

TUMA (Ariz.) Nov. 10.—[Exclusive Dispatch from the U. S. Reclamation Service.] Gauge height Colorado River, 15.9 feet. Discharge, Friday, 4600 cubic feet; Thursday, 4680 cubic feet.

TEMPERATURES

| | Max. | Min. | | Max. | Min. |
|---|---|---|---|---|---|
| Abilene | 78 | 62 | North Head | 52 | 46 |
| Boise | 56 | 34 | Oklahoma | 68 | 46 |
| Boston | 54 | 34 | Phoenix | 70 | 46 |
| Buffalo | 52 | 36 | Pittsburg | 58 | 36 |
| Chicago | 56 | 42 | Portland, Or. | 50 | 46 |
| Denver | 56 | 26 | Rapid City | 38 | 28 |
| Des Moines | 52 | 36 | Red Bluff | 66 | 34 |
| Dodge City | 70 | 36 | Roseburg | 50 | 40 |
| El Paso | 66 | 40 | Roswell | 78 | 54 |
| Eureka | 52 | 46 | St. Louis | 62 | 40 |
| Flagstaff | 44 | 26 | Minneapolis | | |
| Helena | 40 | 30 | St. Paul | 36 | 28 |
| Galveston | 76 | 70 | Sacramento | 58 | 48 |
| Havre | 42 | 18 | Salt Lake City | 42 | 28 |
| Huron | 44 | 26 | San Diego | 64 | 52 |
| Huron | 54 | 46 | San Francisco | 60 | 52 |
| Independence | | | San Luis Obispo | 62 | 44 |
| Kamloops | 40 | 32 | Seattle | 52 | 44 |
| Kansas City | 64 | 44 | Spokane | 44 | 28 |
| Knoxville | 66 | 46 | Tampa | 80 | 62 |
| Los Angeles | 63 | 49 | Tonopah | 40 | 28 |
| Memphis | 66 | 42 | Tucson | 74 | 30 |
| Modena | 46 | 26 | Valentine | 46 | 24 |
| Needles | 68 | 46 | Winnemucca | 38 | 32 |
| New Orleans | 76 | 54 | Winnipeg | 40 | 24 |
| New York | 54 | 34 | Yuma | 68 | 48 |

## VITAL RECORD.

MARRIAGE LICENSES

The following marriage licenses were issued yesterday. Name and age given.

ADAIR—HOAGLAND. Joseph A. Adair, Jr., 23; Dorothy R. Hoagland, 19.

AHO—MUOJUA. Henry Aho, 31; Anna Muojua, 28.

ALEXANDER—SMITH. Ralph M. Alexander, 23; Frances L. Smith, 21.

ALGEO—DOWNEY. Meredith S. Algeo, 24; Mae E. Downey, 23.

ALSTINE—REED. Leon H. Aseltine, 26; Nellie Reed, 23.

ATWOOD—BOYD. George R. Atwood, 32; Rachel R. Boyd, 18.

BAXTER—CARTER. Lemon Baxter, 21; Mattie Carter, 21.

BINDER—BROWN. Jack Binder, 19; Anna Brown, 18.

BISHOP—McKINNEY. Lyle E. Bishop, 22; Irma E. McKinney, 21.

BRANDT—FERGUSON. John H. Brandt, 33; Katie Ferguson, 33.

BRYSON—PLUMMER. George W. Bryson, 27; Josephine E. Plummer, 30.

BUTTERS—BLACK. Joe M. Butters, 23; Irene Black, 27.

CAMPOS—DEL RIO. Juan B. Campos, 27; Natalia Del Rio, 21.

CANALES—MARCOS. Elias Canales, 21; Ludovian Rasero, 20.

COHN—HARRIS. Charles H. Cohn, 28; Esther F. Harris, 25.

CRESWELL—CAMPTON. Robert T. Creswell, 28; Irene Campton, 28.

DE BOOY—MORENBOS. Martin De Nooy, 25; Elizabeth Dorenbos, 23.

DUNHAM—DOLLE. Harry F. Dunham, 36; Jessie N. Ogle, 30.

EMBERS—COX. Clyde R. Embers, 22; Nina M. Cox, 21.

FLEAGLE—MAWBY. Paul D. Fleagle, 30; Edith Mawby, 30.

GODBERD—SMITH. Charles Goldberg, 29; Flora P. Smith, 24.

GRAHAM—BERTON. Edward A. Graham, 32; Gladys R. Berton, 23.

GRONER—EDMONDSON. Louis L. Groner, 27; Irene Edmondson, 20.

HALL—HOLMES. Aaron R. Hall, 40; Vera E. Holmes, 25.

HAUN—BALD. Raymond V. Haun, 25; Dorothy Bald, 21.

HEGER—DIESEN. Raymond H. Heger, 28; Hazel M. Diesen, 23.

HELD—POWELL. Ferdinand F. J. Held, 37; Ethel E. Powell, 24.

HILDRETH—WYLIE. Charles F. Hildreth, 23; Florence McClain, 17.

HOOPER—BROWNE. Sylvester C. Hooper, 33; Bertha L. Browne, 34.

HOWLEY—FIFIELD. Arthur B. Howley, 21; Mary A. Fifield, 18.

HUDLEY—AYERS. Thomas B. Hurley, 22; Ada L. Ayers, 18.

JONES—SMALL. Dick C. Jones, 26; Elizabeth R. Small, 24.

KIME—TERWILLIGER. William I. Kime, 23; Berenice C. Terwilliger, 20.

## MARRIAGE LICENSES

The following marriage licenses were issued yesterday. Name and age given.

KITLEY—STEINFAD. Charles A. Kitley, 24; Mildred F. Steinfad, 28.

LICHTY—BARNETT. William L. Lichty, 21; Dorothy H. Barnett, 19.

MARTINDALE—MESSERLY. Edward Martindale, 31; Catherine E. Messerly, 28.

McCORMICK—JURGENSON. Charles C. McCormick, 31; Alice J. Jurgenson, 46.

McLEMORE—PRINCE. Vance McLemore, 23; Ruby C. Prince, 24.

MILLER—TUTHILL. Edward J. Miller, 60; Lulu E. Tuthill, 54.

MUNSON—LYON. George W. Munson, 55; Rose M. Lyon, 52.

MURO—CAIRALES. Mauro Muro, 23; Rita Cabrales, 21.

NIVENS—JANES. Glen Errol Nivens, 22; Grace M. Janes, 20.

NODHOLM—MITCHELL. Ragnvald G. Nodholm, 29; Carrie Mitchell, 25.

PEDROZA—OCHOA. Victorino R. Pedroza, 23; Arnulda C. Ochoa, 18.

PERKINS—HOLMGREN. Lyman D. Perkins, 22; Helen C. Holmgrens, 22.

PIERCE—BRUNDIGE. Rudolph W. Pierce, 21; Margaret L. Brundige, 20.

PIERPOINT—LEITER. Albert B. Pierpoint, 37; Virginia M. Leiter, 27.

POTTER—PRIEK. Wills O. Potter, 38; Augusta Priske, 27.

RANDOLPH—WILLIAMS. Frank Randolph, 25; Mary F. Williams, 24.

ROBERTSON—DUNCAN. Edwin A. Robertson, 24; Lydia C. Duncan, 24.

ROGERS—CUTTING. Frank J. Rogers, 24; Anna L. Cutting, 19.

RUIZ—CONTRERAS. Primitivo Ruiz, 27; Lupe Contreras, 17.

SHAW—HOLBROK. Gideon B. Shaw, 36; Ora V. Holbrok, 28.

SMITH—CHAPIN. Carl L. Smith, 27; Jennie B. Chapin, 24.

SMITH—DILSTEIN. Charles A. Smith, 24; Florence E. Gilstein, 18.

SMITH—ORTH. Leland I. Smith, 23; Marcella G. Orth, 22.

SOTOMURA—MIYABASHI. Kanzuro Sotomura, 26; Tamae Miyabashi, 28.

SPIVEY—BYRNE. John C. Spivey, 29; Stella A. Byrne, 20.

STINE—SUBER. John O. Stine, 21; Sarah E. Suber, 20.

TRASDALE—HANDLON. Lawrence W. Trasdale, 20; Clara M. Handlon, 24.

TURNER—WALKER. Agee Turner, 27; Willie H. Walker, 26.

WAGNER—ZIGER. Edward O. Wagner, 42; Rose B. Ziger, 35.

VALENZUELA—MENA. Leo E. P. Valenzuela, 30; Rose Mena, 18.

VAN ZANDT—MUTTON. Jerome G. Van Zandt, 33; Hilda Mutton, 30.

WETMORE—McMAHAN. Haley J. Wetmore, 27; Marie McMahan, 21.

WHITE—AREY. Charles O. White, 25; Grace B. Arey, 18.

## BIRTHS

Names, sex, place and date of birth.

ANDERSON. Mr. and Mrs. W. J. Boys (twins.) 620 Solano street. November 6.

BARNES. Mr. and Mrs. Horace. Daughter. 127 East Eighty-eighth street. November 8.

BEIDELL. Mr. and Mrs. R. S. Boy. Los Angeles Harbor. November 5.

BIER. Mr. and Mrs. J. H. Boy. St. Vincent's Hospital. November 6.

BURKETT. Mr. and Mrs. R. E. Boy. Good Samaritan Hospital. November 7.

DAVIS. Mr. and Mrs. J. E. Daughter. French Hospital. November 8.

FLANDERS. Mr. and Mrs. G. B. Daughter. Good Samaritan Hospital. November 7.

FOOTE. Mr. and Mrs. S. S. Daughter. 868 East Fifty-third street. November 9.

GUY. Mr. and Mrs. Stanley. Boy. County Hospital. November 2.

HEWELLYN. Mr. and Mrs. Milton. Boy. 1625 Fawn street. November 7.

JOHNSON. Mr. and Mrs. D. T. Boy. Los Angeles Harbor. November 11.

KINNER. Mr. and Mrs. Ray. Boy. County Hospital. October 27.

LAKE. Mr. and Mrs. H. F. Daughter. Maternity Cottage. November 4.

McFARLIND. Mr. and Mrs. D. H. Daughter. 1297 East Thirty-first street. November 7.

McINTURFF. Mr. and Mrs. G. R. Boy. 1264 East Sixty-sixth street. November 8.

MILLS. Mr. and Mrs. C. M. Daughter. Los Angeles Harbor. November 5.

NIEMEYER. Mr. and Mrs. A. I. Boy. Maternity Cottage. November 4.

PAGE. Mr. and Mrs. C. B. Daughter. 4625 Eastern avenue. November 8.

PRINDLE. Mr. and Mrs. G. W. Daughter. 1128 West Thirty-fifth street. November 8.

RIEMER. Mr. and Mrs. George. Daughter. Los Angeles Harbor. November 5.

SHAFFER. Mr. and Mrs. J. L. Boy. 4501 South Normandie avenue. November 7.

SILVANI. Mr. and Mrs. Lawrence. Boy. Maternity Cottage. November 5.

STOBLEE. Mr. and Mrs. M. L. Boy. 4934 Bellevue street. November 8.

THORNBURGH. Mr. and Mrs. C. F. Boy. St. Vincent's Hospital. November

Southern California Interests. Editorials---News---Business---Society---The Drama.

# The Los Angeles Times

VOL. XLI. SATURDAY MORNING, NOVEMBER 11, 1922.—PART II: 16 PAGES. POPULATION: By the City Directory—(1922)—831,128 By the Federal Census—(1920)—576,673

## DAMAGES ASKED OF DIGGERS

*Board of Public Works Chief Sues Gravel Men for Large Sum*

Charles H. Treat, president of the Board of Public Works, yesterday signed a complaint asking for $25,000 damages and an injunction to restrain the Los Angeles Rock and Gravel Company from making further excavation in the Arroyo Seco within certain prescribed limits.

The request asserts that excavations caused flood waters to do immense damage to Leon and River streets, and the Avenue 26 bridge in December last.

An injunction to prevent the company from excavating in the same district was ordered by the Council yesterday. Property owners asserted that as a result of the excavations the public highways are endangered.

The City Attorney, on a resolution presented by Councilman W. C. Mushet, was asked to prepare the injunction as rapidly as possible, in order that further damage may not result from delay in taking action against the gravel company. The matter has been considered by the Council a number of times and Councilman Mushet explained that it was with the idea of securing immediate action that the resolution was offered.

Assistant City Attorney Whitehead stated that he will prepare the injunction at once and will do all in his power to stop the operation of the gravel concern.

## He Saw First Bullet; Dust Obscured Rest

Technically Eugene Sorrell, a negro, saw a shot that struck him at a shooting affray at 1219 Hooper avenue, but he did not see a second one, he said yesterday in Justice Baird's court. He said that W. Williams, a negro, who was held to answer on a charge of assault to kill H. Brown, another negro, shot twice.

"Did you see the first shot?" he was asked.

"Technically I did, but not the second; there was too much dust."

"Was that dust from your efforts to get away?"

"Yes sir."

Dep. Dist.-Atty. Heinecke adduced testimony that Brown, the victim, was shot in the hip pocket, where the bullet was found in place of a bottle that spilled out something fluid. The bottle deflected that bullet, but one struck his arm.

Bail was fixed at $1000 and Williams was lodged in jail.

### BABY PEGGY BETTER

"Baby Peggy" Montgomery, child prodigy, who has been seriously ill with pneumonia for the past four days, is reported as "doing better" and is now said to be rapidly improving, according to a communication received from the Montgomery home last evening. Doctors in charge say that the crisis has passed and that she is on the road to recovery.

## REPUBLICANS HOLD JUBILEE

*Victory Dinner at City Club Attended by 300*

*Governor-Elect Absent, but is Given Ovation*

*Former Senator Cole and Other Notables Present*

More than 300 prominent Southern California Republicans gathered in a victory celebration in the City Club last night and, after hearing addresses from recently elected party nominees and their campaign representatives, pledged themselves to work for Republican success in the national election in 1924.

The Republican victory dinner was given by the Republican Central Committee of Los Angeles County. Ralph Arnold, chairman of the committee, presided. Former State Bank Superintendent Charles F. Stern was toastmaster.

Speakers included Assemblyman Frank P. Merriam representing Governor-elect Richardson; former United States Senator Frank P. Flint, representing Senator Johnson; former United States Senator Cornelius Cole, who was a Republican Senator when Lincoln was President; Miss Belle McCord Roberts; Congressman Lineberger; Henry Z. Osborne, Jr., Assemblywoman Eleanor Miller and Mayor Cryer.

### RICHARDSON ABSENT

Mr. Merriam, expressing the regrets of Mr. Richardson for his inability to be present, was cheered when he said that Mr. Richardson is going to be a very busy man from now until after the next Legislature meets; for he is working now to make good on the promises he made the people before his election.

"And," said Mr. Merriam, "he will make good in everything and in all ways that he has promised." Cheers greeted the predictions of various speakers that Mr. Merriam will be elected the next Speaker of the State Assembly.

Former Senator Flint spoke in glowing terms of Senator Johnson and said also that the people of the State will be well represented by Gov. Richardson. Miss Roberts spoke of woman's part in politics and Mr. Lineberger discussed "My First Term in Congress."

### CENTENARIAN SPEAKS

Former Senator Cole who celebrated his 100th birthday anniversary in September, aroused his hearers to a high point of enthusiasm when he told of the great work of reconstruction performed by the Senate of which he was a member fifty years ago. He spoke of the necessity for upholding the principles and traditions of the founders of the nation and when he concluded he was given a warm ovation which was renewed when Mr. Stern, paying tribute to the vigor and patriotism and service of the centenarian, mentioned the fact that Mr. Cole has been a contemporary of every President of the United States except George Washington.

In a brief speech marked by cheers and applause Miss Miller, who was elected to the Assembly

(Continued on Sixth Page)

*Held on Wired Check Charge*

Miss Beatrice Beecher

## NOTED WOMAN IN JAIL

*Beatrice Beecher, Reputed Grand-daughter of Henry Ward Beecher, Accused of Cashing Bad Draft*

**Said to be a grand-daughter of Henry Ward Beecher, noted evangelist, and herself reputed to be a prominent lecturer and war worker, Beatrice Beecher, 35 years old, was arrested last night at the Rampart-avenue mansion of Mrs. Angela Kaufman, known to many as "the angel of the County Jail."**

The arrest was made by Detective Sergeants Trainor and Hamilton and Policewoman White on telegraphic warrants from San Francisco charging that Miss Beecher signed a fictitious draft that was passed on the Bank of Italy in San Francisco. The amount of the draft was said to have been $688.

When arrested, Miss Beecher would make no statement to the detectives and refused to be interviewed by newspaper men.

Information furnished the police by a local private detective who has been working on the case, disclosed that the charge says the draft was passed by Miss Beecher when she was said to have been an executive of an organization known as the Better Pictures Association of the World, of which John P. Quinn is president.

Following the arrest of Miss Beecher, Mrs. Kaufman appeared at the City Jail, but was refused admission to the women's quarters.

Mrs. Kaufman declared that John P. Quinn, now said to be in New York, is responsible for Miss Beecher's difficulties.

The Bank of Italy in San Francisco is said to have sworn to the complaint against Miss Beecher, declaring that she passed the draft while in the northern city in August on a lecture tour. Miss Beecher, according to Mrs. Kaufman, has traveled widely and has given a series of lectures for the Near East Relief. Mrs. Kaufman said that the minister's daughter had been living with her for more than a year.

## REPRIEVE GIVEN TO PEDESTRIANS

*Mayor Vetoes "Jay-Walkers" Ordinance*

*Asserts It Would be Hard to Enforce*

*City Council Expected to Revamp Measure*

Declaring that the proposed ordinance regulating the movement of pedestrians in the downtown streets would be difficult to enforce and would fail to accomplish any needful purpose, Mayor Cryer yesterday vetoed the measure and returned it to the City Council.

Without discussion, the Council referred the measure to the Safety Committee and it is believed certain clauses, objectionable to the Mayor, will be remedied.

In the Mayor's message he pointed out that the proposed ordinance would tend to increase traffic accidents, as it would permit vehicles to make right-hand turns into the crowds that would be created at crossing points.

### MAYOR'S MESSAGE

The Mayor's message follows:

"Honorable Council of the City of Los Angeles.

"Gentlemen:

"I am returning, without my approval, an ordinance amending Section 56 of Ordinance No. 41,090 (New Series,) entitled 'An ordinance regulating travel and traffic upon the public streets, approved Dec. 2, 1920.

"In my opinion, the proposed ordinance would be difficult of enforcement, would be most vexatious to pedestrians, and would fail to accomplish any useful purpose.

"It was undoubtedly passed by your honorable body, either with a view to accelerating the movement of vehicular traffic, or of reducing the number of injuries to pedestrians at crossings, or for both of said reasons. So far as vehicular traffic is concerned, I do not believe that, under present conditions, it is seriously retarded by pedestrians. On the contrary the pedestrian must watch for an opportunity and effect a crossing as best he may. The rule seems to be—'pedestrian, beware.'

"It is not proposed in return for the taking away of his right of free passage, to render it any more safe for the pedestrian to cross the street. At all intersections in the congested district, right-hand turns by vehicles are allowed, and at some intersections both right and left-hand turns are permitted.

### WOULD BE MENACED

"Under these conditions, the pedestrians massed upon the curbs, awaiting the signal to cross the intersection, would be menaced in crossing by vehicles seeking to turn into the intersecting street, their progress across the street would be retarded and the danger of accidents, while crossing, would be increased if anything.

"Moreover, people disembarking from street cars would be obliged to stand in a narrow, so-called safety zone until the direction of the flow of traffic changed, before being allowed to pass over to the curb, while those seeking to board street cars could not do so except during the interval when traffic was moving at right angles to the direction in which the street car was to move. All of this would mean a massing of pedestrians upon street corners, affording an opportunity for pickpockets to work, and seriously interfering with the use of the sidewalks by people not seeking to cross.

"I am further of the opinion that the additional police officers it would require to enforce this ordinance could be used to better advantage in controlling traffic elsewhere, where the speed of vehicles is greater, the fatalities more numerous, and where the need for traffic officers is becoming increasingly apparent.

"For these reasons, and others not necessary to enumerate, the proposed ordinance should not be allowed to become a law.

[Signed] "GEO. E. CRYER, Mayor."

## BOULEVARD TO HARBOR IS FAVORED

*Chamber of Commerce Passes Resolution in Support of Move*

That the Los Angeles Chamber of Commerce favors the construction of a new boulevard from Los Angeles city limits to the harbor was brought out at a meeting of the board of directors of that organization, according to word given out yesterday. A resolution passed by the board noted that the original proposition of the Chamber of Commerce to open Broadway southward has since been adopted by the Community Development Association, the Traffic Commission, the Business Men's Co-operative Association, the Directors of the Automobile Club and the City Planning Commission, and that the proposal has been expanded to include connections with the Harbor Boulevard, Moneta avenue and Figueroa street.

The directors of the Chamber of Commerce ordered that its secretary urge the Supervisors of Los Angeles county to include in their plans a new boulevard from Los Angeles city limits to Los Angeles Harbor, connecting with existing Moneta avenue, to be known as "Broadway Boulevard to the Sea."

## MAYOR VETOES PARADES BILL

The proposed ordinance prohibiting parades on downtown streets was vetoed by Mayor Cryer yesterday. He declared it too stringent. Under its provision it would be impossible to hold even a funeral procession downtown, he declared.

The Mayor believes the matter can be regulated by the use of wide discretion in the interpretation of existing ordinances, by which objectionable parades can be prevented.

The proposed district in which parades were to have been banned was bounded by Sunset boulevard on the north, Central avenue and San Pedro street on the east, Pico street on the south, and Figueroa street on the west.

The Mayor agreed that parades create congestion which would hamper protection from fire, but thought that the ordinance went further than necessary in prohibiting "any parade, march, procession or other similar display."

## AUTO STALLS ON TRACK; SIX HURT

By a "Times" Staff Correspondent

LONG BEACH, Nov. 10.—Six people were injured here tonight when the motor of the light car in which they were riding stalled on the tracks and a Pacific Electric interurban train crashed into them at State street and Molino avenue.

The car was hurled several yards by the impact. The injured are Mr. and Mrs. George Gilbert, contusions and lacerations; their 10-year-old son, John, fractured left leg; Mr. and Mrs. George Stights and 8-month-old infant, severe bruises and cut. All live at 1710 Molino avenue.

Mrs. Stight, with the baby in her arms, was thrown from the car to the road, and saved the child's life by shielding it with her body. The injured were taken to Seaside Hospital, where they were treated by Dr. R. L. Buffman. Detective Kirkpatrick investigated the case.

## "LOVE MEDIUM" MUST ANSWER

*Spiritualist Temple Head Faces Court*

*Girl-Wife Only Witness to Tell Story*

*Aiding Delinquency of Minor, is Charge*

Harry Y. Cohen, known among the astral souls in the spiritualistic centers by the dignified cognomen of "Rev. Charles Newman," was held to answer yesterday by Judge Weyl on a charge of contributing to hte delinquency of a minor, growing out of his purported attentions to 16-year-old Lillian A. Hildreth. Mrs. Hildreth was the only witness called to testify against the "love medium."

The girl's story, told in a hesitant voice, revealed the inner workings of the temple over which Cohen is said to have presided, and in which he won the hearts of his "customers" through his spiritual guidance. She told of her meeting with the man, the developments during their interview, and, finally, of fleeing to her husband and sobbing out the story of her alleged mistreatment.

### SAW MEDIUM ONCE

Mrs. Hildreth told the court that she went to Cohen's office only once. She stated that she sought advice concerning some clothing which had been stolen. After discussing the details with him, she said, Cohen began asking her questions concerning her private life.

It developed during the girl's story that Cohen was what is known as a "fast worker." During the brief fifteen minutes which she said the conversation lasted, he asked her about her love for her husband, whether it was a constant thing, whether she associated with other men and whether her husband loved her.

Then, she declared, he said that before he could go further it would be necessary for him to make a "mental picture" of her.

### POSED AGAINST RUG

He ordered her to stand against an oriental rug draped at the end of the room. Whether Cohen took photographs of her she does not know, she said, but he posed her there for several minutes.

Later, through circumstances which she related, she said that she found herself on a divan with Cohen, who was partially disrobed, bending over her. She ran to the door and found it locked, she testified, and after some pleading with the medium, he released her.

Although she told her husband of the adventure, she said, she did not tell him Cohen's address. After some discussion of the matter it was laid before the District Attorney.

Dapper, immaculate, Cohen was in court with his attorney, Warren Williams. He offered no defense, preferring. It was stated, to reserve his defense for the trial. He is at liberty on $5000 bond.

### FORTY-SIX MADE CITIZENS

There was a total of forty-six aliens admitted to American citizenship yesterday by Judge Bledsoe. Included were sixteen subjects of Great Britain, five of Germany, eight of Italy, four of Russia, five of Denmark, three of Sweden and one each from Jugo-Slavia, Poland, Greece, Holland and Finland.

## MEXICAN ART EXHIBIT OPENS

To impress upon the citizens of Los Angeles the true artistic ability of the Mexican Indian, the government of that country has placed on exhibition 5000 pieces of handiwork, which will be open for public inspection from 2 to 10 p.m. daily for a period of two weeks, at 807 West Seventh street.

With Mayor Cryer and officials of the Chamber of Commerce present, the exhibit formally opened last night with an entertainment of Mexican music, songs and dances.

Accurate in every detail, subjects in copper, steel, stone, leather, thread work, lace, beadwork and many other materials, rivaling any work of its kind on the continent, are included in the unique collection. Citizens are fortunate in having an opportunity of viewing the work of these clever artists, as the handiwork is the property of the Mexican government and will not be displayed in any other city.

G. Garza Leal, Mexican Consul is in charge and Xavier Guerrero had been chosen artistic director.

## ANGELENO WED IN BAY CITY

**Isn't is funny how secrets just will come out?**

John D. Fredericks, Jr., and his bride of yesterday, Miss Elizabeth Leighton Watt of Napa, planned to keep secret their marriage for two whole years. Someone did too much talking.

They were married in Redwood City yesterday afternoon by Rev. C. H. Stevens, after securing a license from the County Clerk's office, at which time they also inquired how much it would cost to "keep it out of the newspapers."

Fredericks is the son of Capt. John D. Fredericks of this city, who in 1914 ran for Governor of the State against Hiram Johnson and was defeated after a hard fight. John D., Jr., is a student at Stanford. His age is given as 22 years. The bride registered as having "no occupation."

Mr. and Mrs. Fredericks, parents of the groom, are at present on a trip to Honolulu and could not be reached.

## Quarrels With Wife, Sets Fire to House, Held

The topless towers of Ilium were burned because of Helen of Troy, but Harry Latsley, 2026 Amy street, added a modern touch last night when he tried to set fire to his house because he was angry at his wife, Rebecca.

After his wife and her sister, Miss M. Busby, had quenched the blaze, they summoned the police. Latsley sulked in bed and refused to arise at the summons of Officer Johnson, so he was haled, minus his clothes, to the police station, where a charge of arson was placed against him.

Latsley, who is employed by the Portland Cement Company, was building a new house on the front of the lot on which his home is situated. After the tiff with his wife, he is said to have heaped rags on the floor of the new home, poured turpentine on them, set them alight and retired to watch the blaze. The feminine fire brigade dashed to the rescue of the domicile and then had the asserted Nero arrested.

## SIMPLE LIFE FOR HEIRESS

*Pasadena Girl to Wed Undertaker's Son and Live in Bungalow Sans Frills*

The simple life has been chosen by Miss Dellora Angell, $40,000,000 heiress of Pasadena and Lake Forest, Ill., and her artist husband-elect, Lester Norris, son of the village undertaker of St. Charles, Ill.

When the couple marry next May, according to dispatches from Chicago, they will go to live in a bungalow with only one servant and not even a chauffeur, because Miss Angell likes to drive her own car.

The wedding will be just a family affair, with no fuss and feathers at all, the young lady announced.

### ONLY ONE MAID

"I won't have a fancy wedding," she said, "and I'm only going to have one maid, who has been in our family for years. We will live in the family home at St. Charles until our bungalow is finished."

This is not the first time Miss Angell's name has been mentioned in connection with matrimony. A year and a half ago she was reported engaged to C. Wilson Campbell, a Los Angeles oil promoter, but the report was not verified and the wedding never came off. Early in 1921, also, her father, Dr. Robert F. Angell, was sued in Los Angeles county by Frank S. Reid, a discharged chauffeur, who asked $10,000 damages on the ground his employer had accused him falsely of trying to win Miss Dellora's affections.

Miss Angell is niece and namesake of the late Mrs. John W. Gates and gets her $40,000,000 by the terms of her aunt's will. She came into control of her fortune on her eighteenth birthday under the Illinois law, and will be 20 years old next December 13.

Lester Norris is 21 years old and was Miss Angell's childhood playmate. Miss Angell admitted blushingly she had "always liked Les" since they were in school together, she in the fourth grade and he in the sixth.

"He beat me once in a swimming contest," she said.

The Angell winter home is at 1358 Hillcrest avenue, Pasadena. Miss Angell attended a finishing school in the Crown City.

## JAPANESE DIES FROM WOUNDS

S. Negoro, Japanese houseman at the Golden Apartments, 1130 West Seventh street, who was shot Wednesday by Tom Shinsaka, another houseman, died yesterday at the Pacific Hospital. The body was removed to the Japanese undertaking establishment. Police are still scouring the city for Shinsaka and a charge of murder will be placed against him when he is found. The shooting occurred on the fourth floor of the apartment-house and was the result of a feud between the two Japanese.

## LARGE MAPS OF UNITED STATES FREE FOR "TIMES" READERS

The Los Angeles Times Washington Information Bureau, Washington, D. C., has secured a limited quantity of large United States maps, measuring over two feet long and over a foot and a half wide. These are printed in five colors and are the latest authoritative map of the country, just off the press. On the reverse side is a mass of interesting condensed information, giving the population by States, travel-distance table, educational statistics, historical facts, etc.

These maps are entirely free to Times readers, but applications must be sent immediately. Be sure to write or print your name clearly in the coupon, inclose a 2-cent stamp for return postage, and use the full address, "Los Angeles Times Washington Information Bureau," to avoid wrong delivery to other institutions in Washington having similar names. Do not send to the Times Los Angeles office.

Frederick J. Haskin, Director,
The Los Angeles Times Information Bureau,
Washington, D. C.

I inclose herewith 2 cents in stamps for return postage on free copy of United States Map.

Name .....

Street .....

City .....

State .....

## NO BULLET MARKS FOUND

*Wire Gate Produced in Court from Kennedy's "Love Cottage," but Proves Nothing*

Mute reminder of probably Belton Kennedy's last conscious act, a wire gate stood at the end of the counsel table in Judge Shenk's court yesterday, where Arthur Burch's third trial on the murder charge is in progress. Kennedy was shot down by an assassin from ambush, according to the State's evidence, as he ascended the steps to his Beverly Glen cottage to rejoin Madalynne Obenchain. His body was found a few steps below the gate.

Dep. Dist.-Atty. Clark, who is directing the prosecution, had the gate brought to the courtroom in connection with the testimony of Chief of Police Charles C. Blair of Beverly Hills and Frank Liebhart, motorcycle officer. The former had testified that he saw marks on the wire net presumably through being grazed by the charge of a shotgun shell, and Liebhart had said he heard the marks were on the gate.

Both witnesses were subpoenaed by the defense and the effect of this testimony was contradictory to the prosecution's contention that Kennedy was fired upon from a clump of shrubbery to the north of the steps. By the witnesses' testimony the shots would have come from an angle, making it appear that according to the State's version Burch would have to shoot practically "around a curve." Chief Blair and Officer Liebhart were unable to find the shot marks on the gate in court.

Yesterday was the second day of the presentation of defense testimony. Henry Liefer, a neighbor south of Kennedy's "love cottage," told on the stand of having heard two shots on the night of Aug. 5, 1921.

His dog, Prince, ran to the terrace and barked so that the noise of a possible automobile leaving the vicinity was drowned to his ears, but a few minutes later he heard voices, he stated.

### SAW AUTO LIGHTS

He said he went to a platform near the boulevard and could see the lights of an automobile, which was later identified as belonging to Kennedy. He declared he did not see any machine in the gravel wash near the Kennedy cottage where the State asserts Burch parked his car.

George Deering, a railroad man, who lived a mile and a half up the canyon from the Kennedy place, testified he heard the shots, drove down in a machine and was the first person to reach the scene. A woman signaled him to stop, he testified, and he swung his car around, throwing the headlights on the steps. The woman was Madalynne.

He said he saw a revolver by Kennedy's side, noticed the shell wounds, and thought it was a case of suicide. He said he arranged with Mrs. Elizabeth Besanty, the nearest neighbor, to remain at the scene while he took Madalynne to the Beverly Hills Hotel.

Edgar Nittinger, Edward Burns

(Continued on Second Page)

## STILL IN STORM'S AREA

*Mere Sprinkling in Los Angeles, but Heavy Clouds Give Promise of More Rain in Southland*

| | Twenty-four hours. | Storm. | Season. | Last year. |
|---|---|---|---|---|
| Los Angeles | .02 | 1.30 | 1.39 | 1.21 |
| Bakersfield | .02 | .38 | .72 | .60 |
| Glendora | .10 | 2.15 | 2.96 | 1.43 |
| Goleta | .20 | 1.32 | 1.32 | .60 |
| La Habra | .26 | .69 | 1.15 | 1.51 |
| Lompoc | .30 | 1.78 | 1.78 | 1.60 |
| Los Angeles Harbor | .03 | 1.10 | 1.30 | 1.30 |
| Monrovia | .36 | 1.96 | 2.87 | 1.31 |
| Point Loma | .16 | 2.35 | 2.35 | 1.70 |
| Pasadena | .44 | 1.76 | 2.31 | 1.77 |
| Pomona | .25 | 1.58 | 2.19 | 1.64 |
| Porterville | .17 | .73 | 1.03 | .38 |
| Redlands | .09 | .91 | 1.85 | 2.31 |
| Riverside | .08 | .99 | 1.38 | 2.13 |
| San Bernardino | .07 | 1.46 | 2.02 | 1.36 |
| San Fernando | .03 | 1.17 | 2.00 | .53 |
| San Luis Obispo | .26 | | .74 | .56 |
| Santa Barbara | .30 | 2.17 | 2.17 | .76 |
| Santa Maria | .39 | 1.15 | 1.46 | .98 |
| Santa Monica | .23 | 1.39 | 1.87 | .61 |
| Sierra Madre | .36 | 1.78 | 2.83 | 1.40 |
| Venice | .26 | 1.40 | 1.78 | .87 |
| Yorba Linda | .20 | .71 | 1.31 | 1.53 |

Traces of rain and threatening skies induced Los Angeles people to keep raincoats and umbrellas within easy reach yesterday, but actual precipitation early last evening added practically nothing to Thursday's heavy total.

Col. H. B. Hersey of the Weather Bureau stated that Southern California is still within the storm area, though the center of the disturbed condition has moved northeastward and is now over Idaho. Clearing skies and fair weather are predicted for today.

Various points over Southern California reported rain yesterday in varying quantities.

Electrical disturbances were reported from several places. Glendora got almost a cloudburst, with a half inch of rain in about twenty minutes, accompanied by sharp lightning and heavy thunder.

Sierra Madre was visited by a rousing electrical storm also.

A freak storm with an almost continuous glare of lightning and roll of thunder, accompanied by heavy showers of rain, broke at Monrovia last evening, the most severe electrical disturbance in many years. So heavy was the downpour that the streets were flooded and business men were marooned in their stores.

Reports were that the storm which held Northern California in its grip for days passed over the Sierras yesterday and gave way to fine weather. The precipitation figures up to 5 a.m. yesterday follow: Eureka, .48; Fresno, .20; Sacramento, .02; San Francisco, .23, and San Jose, .17.

### TODAYS BIBLE TEXT

DEFRAUD NOT—For this is the will of God. . . . that no man defraud his brother in any matter.—I Thessalonians iv:3, 4.

## LAST WORD ON SCHOOL LUNCHES

Government Publication on "Times" Readers on Request

A new twenty-five-page booklet tells all about the important problem of providing and serving lunches for school children. It is a government publication, covering the subject from standpoints of health, nutrition and economy.

Write name and address clearly on the coupon, inclosing 2 cents in stamps for return postage, and send to Times Information Bureau, Washington, D. C. To avoid wrong delivery of Washington, use full address as given. Do not send to Times' Los Angeles office.

Frederic J. Haskin, Director,
The Los Angeles Times Information Bureau,
Washington, D. C.

I inclose herewith 2 cents in stamps for return postage on free copy of School Lunch Booklet.

Name .....

Street .....

City .....

State .....

## CHURCH SELLS PROPERTY

*St. Vincent's Holdings in Grand Avenue Passes; Buyers Unannounced*

Sale of the property owned by St. Vincent's Church at 1887 Grand avenue was announced yesterday by I. B. Dockweiler, who represented the church in the transaction. The purchasers, represented by W. M. Robert Marsh & Co., have not yet announced their plans for the property, but title to the property will be vested in the church for a period of five years.

The property was sold for $660,000 cash without rental. During this time, it is expected, the new church and college buildings, to be erected at Adams and Figueroa streets will be built and ready for occupation. Plans for these structures are now in the hands of architects.

The Grand-avenue property, just sold, is one of the largest pieces of property in Los Angeles. It has a frontage of 531 feet on Grand avenue, and of approximately 330 feet on Washington. It was acquired by the church in 1886, and since that time has been used for church and school purposes.

(Continued on Fifth Page)

NOVEMBER 11, 1922.—[PART II.]

LICENSES

OFFICIAL DEATHS

CARD OF THANKS

FUNERAL DIRECTORS

RUPPE MORTUARY
W. H. SUTCH, 942 S. Hope st.

BOOTH & BOYLSON CO.
1147 South Flower st.

GODEAU & MARTINEZ
FUNERAL DIRECTORS

GRAHAM & IRELAND

E. E. OVERHOLTZER

E. C. KOOP, 1814 W. Washington st.

Sharp & O'Donnell

Garrett Brothers, 1237 S. Hope st.

FLORISTS

HOWARD & SMITH
Floral Offerings

GERMAIN SEED & PLANT CO.
Artistic Floral Offerings

GEO. J. HALL, WHOLESALE FLORIST

CEMETERIES

FOREST LAWN MEMORIAL PARK
Cemetery Mausoleum

Glendale Ave. and Los Feliz Blvd.

INGLEWOOD PARK CEMETERY
Columbarium

Beautiful HOLLYWOOD
Crematory

HOLLYWOOD MAUSOLEUM
CALIFORNIA MAUSOLEUM CO.

PETITIONS

BUSINESS BREVITIES
[Advertising]

Dr. W. A. Johnson, optometrist, desires to announce the opening of his offices at 822 Story Bldg. He is completely equipped for expert examination of your eyes.

The Times Branch Office, 1000 South Spring street. Advertisements and subscriptions. Telephones Price 7000, 76201.

BOARDING

LAST WORD ON SCHOOL LUNCHES

Government Publication on "Times" Readers on Request

A new twenty-five-page booklet tells all about the important problem of providing and serving lunches for school children. It is a government publication, covering the subject from standpoints of health, nutrition and economy.

Write name and address clearly on the coupon, inclosing 2 cents in stamps for return postage, and send to Times Information Bureau, Washington, D. C. To avoid wrong delivery of Washington, use full address as given. Do not send to Times' Los Angeles office.

Frederic J. Haskin, Director,
The Los Angeles Times Information Bureau,
Washington, D. C.

I inclose herewith 2 cents in stamps for return postage on free copy of School Lunch Booklet.

Name .....

Street .....

City .....

State .....

# KHJ RADIOS "JAZZ" BAND

### Country Dances to Fuller Orchestra Music

### Play Through Courtesy of Pantages' Theater

### Variety Marks Two-Hour Air Program

BY LISTENER-IN

Syncopated "jazz" music filtered into ears of millions last night and set their toes tingling when KHJ radioed Earl Fuller and his New York jazz band. Literally the whole United States felt the rhythm of this organization's musical numbers, coming to them through the medium of The Times' radio, which is being heard from coast to coast. This group of musicians was offered to radioland through the courtesy of Alexander Pantages, of Pantages Theater, and is but the forerunner of numerous other high-class entertainment features in store for KHJ listeners from the same source. The nation-wide interest which the opening of The Times' new 500-watt, Class "B" station has brought about has influenced Mr. Pantages to offer a Pantages program at frequent intervals from KHJ.

Earl Fuller, who heads the band of musicians heard last night, is the man who gave the country its first "jazz" band dance records, and who introduced "jazz" to blase Broadway, with his famous New York jazz band, which was a headliner at Rector's for six years. Mr. Muller is a star in his musical line and declares that there are two kinds of "jazz"—good and bad. Bad "jazz," he says, is a crude mixture of sounds lacking in harmony, while the good kind is the kind that has a swing to it that lifts the soul away from the drab and the dreary.

Next to Mr. Fuller, Julia Dawn, "The Girl from Rector's," is featured in this musical organization. Their program last night included ten numbers and KHJ extended its evening hours to 10 o'clock that the program previously arranged might be given besides the Fuller feature.

Listeners-in have frequently heard "jazz" music by radio, but that from the big orchestras has usually been of the phonograph variety. Last night's feature was indicative of the purpose back of KHJ programs which calls for "flesh and blood" artists. Mechanical music is permitted on Class "B" station programs only in emergencies; not as a regular diet.

Two baritones, a soprano, and a versatile entertainer who rendered music on five different stringed instruments, made up the remainder of last night's broadcast. Leslie Brigham, baritone, accompanied by Mrs. Leslie Brigham, sang three solos during the children's half-hour, among them being "The Barber of Seville," by Russell, "Welsh Lullaby," a folk-song, and the prologue from "Pagliacci," by Leoncavallo. Mr. Brigham has a voice of excellent clarity, volume and quality and has been heard on several occasions from KHJ previous to the installation of the new 500-watt transmitter.

Prominent in the final broadcast period yesterday were the superb solos given by Vera Esmay, soprano, whose vocal charm is well known to KHJ listeners of the past and many there are among the much enlarged radio family listening nightly to KHJ who will vouch for the sterling quality of Miss Esmay's voice. Accompanied by Frances Maguire, Miss Esmay sang "Down in the Forest," by Landon Ronald, "My Lovely Celia," by Giles Higgins, and "Last Rose of Summer," by Tom Moore. There is about Miss Esmay's singing a charm which is at once recognized by all who hear her. She is frequently heard about the Southland in concert work and ranks high in the musical profession.

Lawrence Taylor, baritone, accompanied by Edna Bryant Taylor, contributed three solos during the final broadcast period. Among these were, "In the Garden of My Heart," by Caro Roma, "Invictus," by Bruno Huhn, and "Rockin' in the Wind," by Nellinger. Mr. Taylor clothed his interpretation with an appeal which came from true vocal quality, well-chosen selections, and clear diction.

W. P. Chambers, instrumental vocalist, who is a pioneer teacher of stringed instruments in Los Angeles showed his versatility by interpretation solos on five instruments, his work stamping him as a master of each. He gave a violin solo — "Radio Serenade," his own composition; a mandolin number—"CaliforniaGirl," by Bickford; a steel guitar selection—"Novelette," by Burke; a banjo solo—"Coon Capers," by Grimshaw, and a zither interpretation of "Thinking of You," by Bers.

In the afternoon period from 12:30 to 1:13 p. m., lyric tenor and piano numbers made up the broadcast program. G. C. Fowler sang two numbers — "Carry Me Back to Ol' Virginny," by Bland, and "I Love You Truly," by Bond. Leslie Zeigler, pianist, gave some excellent piano numbers, made up for the most part of the old heart songs of America, such as "My Wild Irish Rose," "When You and I Were Young, Maggie," and others of similar character. These two entertainers are on tour over southern vaudeville circuits.

## Listening in KHJ

### ON THE AIR TODAY

7 to 7:30 a.m., KUS, City Dye Works.
10 to 11 a.m., KFS, Bible Institute.
12 to 12:30 p.m., KUS, City Dye Works.
12:30 to 1:15 p.m., KHJ, Times, 400 meters.
1 to 1:30 p.m., KFI, Anthony.
1:30 to 2 p.m., station testing period.
1:30 to 1:45 p.m., KWH, Examiner, 485 meters.
2 to 3 p.m., KFI, Anthony.
3 to 4 p.m., KUT, El Monte; KHJ, Long Beach.
4 to 4:15 p.m., KYJ, Hamburger's.
4 to 4:30 p.m., KPAW, Santa Ana.
4:30 to 5 p.m., KPAC, Glendale.
5 to 5:30 p.m., KOG, Herald.
5:30 to 6 p.m., KWH, Examiner.
6 to 6:45 p.m., period for long distance receiving.
6:45 to 7:00 p.m., KYJ, Hamburger's.
7 to 7:30 p.m., KHJ, Times, 400 meters.
7:30 to 8 p.m., period for long distance receiving.
8 to 9:30 p.m., KHJ, Times, 400 meters.
8 to 8:10 p.m., KUT, El Monte.
8 to 9:20 p.m., KGO, Altadena.
9:05 to 9:20 p.m., KWH, Examiner.
9:30 to 10 p.m., KFI, Anthony.

## Will Honor Armistice Day With Their Best Talents

## WIFE CAN'T SIZE UP TO DREAM GIRL

### Kisses From Other Men Make Distant Spouse Forget, Husband Asserts

Halbert C. Hitchcock, an interior decorator of Norfolk, Va., dreamed of a wife who would meet him with a caress at the end of the day's work and a cosy little home where the dinner table would sag under the weight of the good things a housewife can prepare. Only part of his dream was realized, he told Judge Summerfield, who granted him a divorce yesterday.

He got the wife.

The courtship lasted three weeks. A few minutes after the wedding, he escorted Mrs. Hilda Hitchcock to the train. She went home to St. Johns, N. B., while he came to California with the understanding that she would join him here when he made good. At her suggestion, they kept the marriage a secret.

Hitchcock saved his money and prepared to go to New Brunswick to claim his bride. She wrote him to come as her cousin, as no one was aware of their marriage. This subterfuge was a jolt to his dream. He failed to understand the necessity for masquerading. There were harder jolts in the letters that followed.

This list of jolts, he told the court, included her admissions that she went to dances frequently and exchanged kisses with other men. Finally, he testified, she wrote that he had better reconsider coming after her, that she had decided not to leave her mother.

"Our marriage was a mistake," she wrote. "I advise you to get a divorce."

He did.

Heavy shipments of Reo Six closed cars have relieved the shortage. Immediate delivery on coupes and sedans.—[Advertisement.

## Royal Italian Band to Play for Air Fans

Listeners-in on KHJ will find particular zest in The Times radio programs tonight and all next week when music of the Royal Italian Band, which is furnishing the music for the tenth annual automobile show which opens today in Los Angeles is put on the day in Los Angeles is punt on the air. By special arrangement equipment will be installed at the show so that the musical numbers given by the band will be relayed over telephone wires to the giant radio transmitter on the roof of The Times Building, and then sent out to waiting millions who will be listening. The band numbers will be interspersed with numbers on the regular program to be given today in honor of Armistice Day. At 3:05 p. m. the band will play "The Marseillaise," the French anthem and at 9:45 p. m. will offer "The Star Spangled Banner." Arrangements for giving the music of the Royal Italian Band to radioland next week will be announced from time to time, both by radio and in this department.

## Secretary to Address Nation From "Times"

Another step marking the efforts of KHJ to give the public the best in radio will come tonight when Secretary of Labor Davis delivers his Armistice Day address from KHJ. This will take place tonight at 7 o'clock and will afford Secretary Davis an opportunity to reach a multitude of listeners, since his invisible audience will be scattered throughout the nation.

## SERVE WARRANT ON MAN IN JAIL

A warrant asserting the embezzlement of two diamond rings was lodge at Lincoln Heights jail yesterday against Maurice Bernstein, 25 years old, of San Francisco, who is serving a sentence there. Bernstein, charged with disturbing the peace, was given sixty days and fined $25 in a Los Angeles Police Court last Saturday. The rings, according to the warrant, were taken from Mrs. T. J. Mohr of San Francisco.

## K-H-J The Times RADIOPHONE

TODAY'S PROGRAM

12:30 a.m. to 1:15 p.m. Arthur Raymond Hill, tenor, accompanied by Irene Martin, will sing: "Remember the Rose," by Simons; "Cowbells," by Al Piantodosi; "Don't Say Good-by," by Friedland; "Buckwheat Cakes," by Taylor; "My Boy Joe," by Hanley (in reverence to unnamed soldier.) News items.

7 to 7:30 p.m. Mme. Genevra Johnstone-Bishop, prima donna soprano, accompanied by Mildred Wheat, will sing. "The Trumpeter," by J. Airlie Dix; "To An Angel," own composition; "Over the Bridge of Memory," by Mildred Marsh; "Comin' Thro' the Rye." Gladys White, soprano, artist pupil of Mme. Bishop, accompanied by Mildred Wheat, will sing: "Clavelitos," by Valverde; "To a Rose," by MacFayden; "Nuthin'," by Carpenter. Bedtime story.

7:30 to 9:30 p.m. Rev. James A. Francis, pastor of First Baptist Church, will deliver an Armistice Day address, "After Four Years—Whither?" Mme. Ethel Virgin O'Neil, dramatic soprano, accompanied by Edna Anderson Wright, will sing: "Knowest Thou the Land," from "Mignon," by Ambroise Thomas; "Song of Thanksgiving," by Allitson; "Humble Street," "Keep the Home Fires Burning." Anne Kavanaugh, reader, will talk on "John Muir" (California author.) She will also read Clara Greening Creager's poem—"Peace." Mlle. Renee Thurot, violinist, accompanied by Frances Maguire, will play: "La Marseillaise," by De Lisle; "Star Spangled Banner," by Samuel Arnold. Mlle. Thurot will also sing "La Madelon," by Bousquet and Robert. (This song was sung by all the soldiers in France.) Carl Buratti, cornetist, will close the program with "Taps." News items.

## BURCH DEFENSE SCORES AGAIN

(Continued from First Page)

and Ruth Sellers, motion-picture people, testified that they were driving south down the canyon and came out just after the shooting. No automobile passed in the direction they had come, they asserted. They did see an automobile near the Danziger home gate, they said, but it was not of the make Burch is said by the prosecution to have driven.

Mrs. Tessie Sapir, who was on the train with Burch coming to Los Angeles, testified that she had seen and recognized him but had not noticed that he had a shotgun case in his possession as State's witnesses have contended.

## Death of Girl Causes Arrest of Motorist

By a "Times" Staff Correspondent

PASADENA, Nov. 10.—Charged with manslaughter, Ernest D. Johnson, age 26, of 695 Calaveras street, is held at the city jail here for Long Beach police authorities. He was arrested at his home late last night by Detective Sergeants Charles Betts and Robert O'Rourke.

Responsibility for the death at a Long Beach hospital of Miss Jennie Delgarno is charged against Johnson. On April 13, while driving an automobile, according to the complaint on which he was arrested, Johnson struck and injured Miss Delgarno. She lived only a short time after being taken to a hospital. The police of Long Beach assert that Johnson handled his car in a reckless manner and that he failed to either render aid or give his name after the accident. A coroner's jury gave a verdict of death from reckless driving.

## Truth Whole Lot to Ask of Witness

"Swear the witness," said Justice of the Peace Baird yesterday when Deputy Dist.-Atty Heinecke summoned August Ramirez to testify in the case of Santiago Martinez, who was held to answer on a charge of assault with intent to murder Max Pimental.

Ramirez balked at taking the oath.

"I don't know whether I can tell the truth," he said.

"Do you mean you don't know whether you want to?" asked Justice Baird.

"I don't know," insisted Ramirez.

"Witness excused," said the court.

### A Timely Suggestion

This is the season of the year when the prudent and careful housewife replenishes her supply of Chamberlain's Cough Remedy. It is almost certain to be needed before the winter is over and results are much more prompt and satisfactory when it is kept at hand and given as soon as the first indication of a cold appears and before it has become settled in the system. There is no danger in giving it to children as it contains no opium or other harmful drug.—[Advertisement.

## THIS BURGLAR BEAR ON WORDS

### "Affable Picaroon" Chosen for His Alias

### Hollywood Police Think Youth is Plain Scamp

### Implicate O'Leary in Theft of Furs and Gems

Further investigation into the activities of the "Affable Picaroon," the name under which Jack O'Leary, 20 years old, is known to police, may result in the solution of a number of important robberies in Hollywood during the past several weeks, detectives indicated last night.

Detectives believe that the "Affable Picaroon" is implicated in at least two robberies at Hollywood recently and possibly many others which have not yet come to light. They are convinced that O'Leary is implicated in the robbery of the Benjamin Fahy home, 809 Fifth avenue, Hollywood, where several thousand dollars worth of jewelry and wearing apparel was stolen last Sunday and in the robbery of the Harry Rothman home, 1423 South St. Andrews Boulevard, in which $500 in furs and several hundred dollars worth of miscellaneous jewelry was taken. This robbery occurred September 3.

### FURS RECOVERED

As a result of the "Affable Picaroon's" arrest a great part of the furs stolen from the Fahy home have been recovered, detectives stated. A valuable gold watch stolen in the robbery and recovered by detectives yesterday has been identified by Mr. Fahy as belonging to him.

In a search of O'Leary's room at 123 East Third street, Detective Sergts. McMahan and Hutchins found several articles of jewelry, a traveling clock and a valuable leather suitcase. The clock bore the initials "H. McC" and on the suitcase were engraved the initials "M. F. McC."

O'Leary was arrested Thursday night by Patrolman Troopers of the Hollywood station. The officer's attention was called to the youth by his suspicious behavior.

In O'Leary's possession, when he was taken to the police station, were found an automatic revolver, a black mask, trick mustache, a jimmy and a number of cards on which was printed the following:

"Please Excuse My Visit."

[Signed.]

"AFFABLE PICAROON."

O'Leary denies that he is a burglar.

### INJURED GIRL WINS SUIT

As a result of an automobile accident in Santa Monica, pretty Margaret McCormack yesterday was awarded a judgment of $6214 by a jury in Judge Burnell's court. The verdict was rendered against the S. & M. Cleaners of the beach city, owned by O. M. Sullinger and H. J. McGinty.

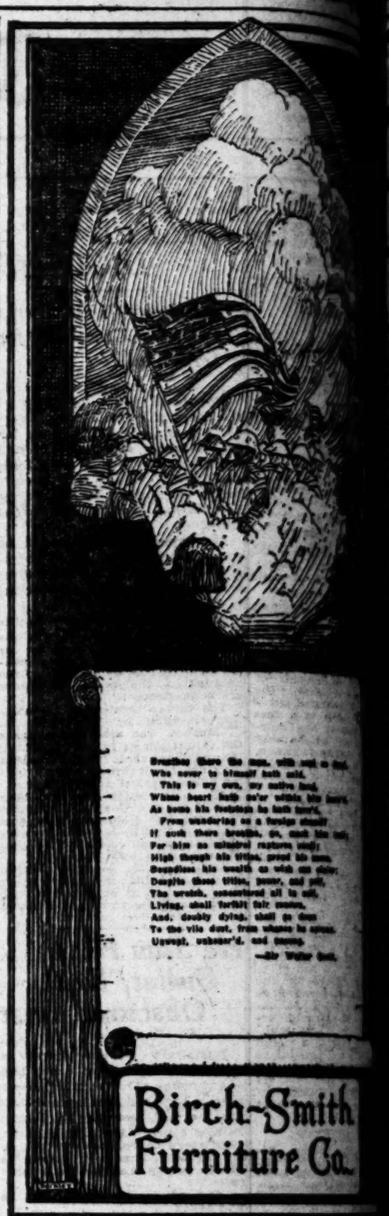

Birch-Smith Furniture Co.

Painting Up the House This Fall?
The busy paint store is generally the best—that's why it's busy. Advertisements of such stores are regularly located through the "Miscellaneous For Sale" columns in today's TIMES.

Birch-Smith Furniture Co.

## ...SADENA JAIL ...SCAPE FOILED

*...Curiosity Leads to ...ell's Discovery*

*...ad Running Water ...Over Head Keep*

*...ulars Said to Have ...Made Confusion*

...Special Staff Correspondent ...ASADENA, Nov. 10.—A whole- ...ale delivery from the Pasa- ...ena jail was frustrated early ...day when Police Officer Harry ...Smith was aroused ...y a sudden unusual run- ...ing sound and snapping of ...ocks in the cell-room. When ...e entered the room they ...ound water running full ...ast from the bathtub, and that ...ocks were snapping ...ack in a peculiar fashion to ...ear the sounds of ...

...ers, held on a charge of ...ttempted murder, have con- ...essed, they told the attempted ...ail delivery officials declare. ...he two sailors are ... years old, and Ed- ... 19 years old. ...an, Paul Holmes, 27 ...dmitted receiving two ...ives which were passed ...o the confederate through ...he bars of the jail, police ...ay. One of the saws was ...ound on the floor of the jail ...ell and the other was dis- ...overed in the bottom of the bath- ...ub filled there with the aid ...f water running from the ...

...ork of the steel grating over ...he window in the men's ...ell had been sawed ...hrough, the plot was discov- ...red and the wholesale delivery of ...risoners in confinement would ...ave been only a matter of a few ...ours more of uninterrupted ...awing, according to the police. Four ...ther prisoners are said to be ...

...ith the freedom of the cell- ...ock prisoners was taken from ...heir cells during the attempted ...reak for liberty, and each prisoner ...as placed in a separate cell.

## ...E HALTS ...ELIEF TO ...TY NEEDY

*...ing Supplies of Salva- ...Army Burned When ...e Destroyed*

...The new relief plans of the ...alvation Army were upset when ...ire broke out at dawn yesterday ...n the home of L. Clemins, destroyed ...ing at 131 Weller street, ...ear Los. Gooding of the Sal- ...ation Army maintained a hotel ...ere and had stored thou- ...ands of articles of clothing and ...ther relief material in Los Angeles dur- ...ing the army's recent drive. ...

...Chief of the charity organ- ...zation estimated the damage from ...he fire would amount to between ...100,000 and $150,000. ...

...Several hundred men were asleep in ...he Weller-street hotel when the ...ire broke out and Patrolman Clem- ...ins sounded the signal of Patrolman Clem- ...ins sounded. Many had already ...been trapped by the flames. An- ...wering a frantic call, police re- ...serves and firemen released all ...hose from the blazing building. ...

...The Salvation Army, however, ...was not to be halted by the destruc- ...tion which resulted from the fire. ...Another drive to get sufficient ...funds to care for the needy this ...winter will be commenced immedi- ...ately, it was stated by Brig. Good- ...all. Brig. C. R. Boyd, chief ...secretary's staff in Los Angeles. ...Brig. Gooding said: "The response ...given to our clothing drive, ...which began several months ago, ...convinced us that Los Angeles ...people are on the necessity of ...replacing the fire loss with ...more donations. ...

...Manufacturers will co-operate ...with Brig. Gooding, supervisor of ...the Hotel Hotel, to restore in ...part, at least, the comforts ...which did the flames." ...

...Aid will be called for on tele- ...phone messages to Salvation Army ...headquarters. Pico 3611.

## ...nta Fe Rail ...Extension to ...Beach Assured

...Times" Staff Correspondent ...SANTA MONICA BEACH, Nov. 10.—A ...passenger and freight extension ...of the Santa Fe Railroad to this ...city is practically assured, Mayor ...Clifton announced today. ...

...The announcement follows a con- ...ference held yesterday with offi- ...cials of the railroad, who declared ...that the beach and opportunities ...here would justify the ...extension. Further plans will be ...made by the lawyers when final decision ...in the matter has been made, it ...is stated.

## ...D PICKINGS FOR ...SHOPLIFTERS HERE

*...SHORE CONVICTIONS ...REGISTERED IN LOCAL ...POLICE COURT*

...Three more convictions in po- ...lice courts of shoplifters were ...added to the list two days, making ...a total of seven convictions since ...the arrest of the three last sentences, ...Mrs. Sarah Marrinoff, living ...at 1679 Park ... received ... ... was tried before ... ... court and ... an over- ... ... He was ... ... years at Lone. ... ... her 13-year-old ... ... with out of the Fifth ... ... with stolen garments ... ... Marrinoff, 1679 Stan- ... ... Police Judge ...

...Three ... pleaded not guilty ... ... at the Broadway Depart- ... ... in Judge Richardson's ... ... the court found him ... ... guilty and gave him a straight ... ... sentence of thirty days. Retail ... ... Merchants' Association ... ... were responsible for the ... ... of these.

## BLOW ON HEAD UNHINGES MIND

*Girl Stricken in Room Now Held Insane*

*Attacked by Fiend Who Left Apologetic Note*

*Dislike of Parents Comes From Shock*

**The sudden shock of seeing a man in her bedroom advancing menacingly upon her, a blow on the head—and then unconsciousness.**

In one brief instant, Miss Virginia Davis, 23 years old, 1554 Fifth avenue, lost joyousness of youth and sanity of mind. The identity of the man who struck her in her bedroom one night last March has never been discovered.

Yesterday the Lunacy Commission paroled Miss Davis in charge of Mrs. Jean McCracken, parole officer, after hearing a story that brought tears to hardened court attendants. The girl, once vigorous and handsome is now but a shadow of her former self.

**FOUND ON FLOOR**

"It was the saddest story I have ever heard," said Sherman Smith, lunacy clerk, who has heard many pathetic tales. "For the first time in years I had tears in my eyes."

On that evening last March, Miss Davis had kissed her parents good-night and went upstairs to her bedroom to retire. Fifteen minutes later, her mother, Mrs. W. B. Davis, wife of a mining engineer, went to her daughter's room with an extra blanket, since Virginia had complained of the cold the previous evening. She found the girl lying with her head on the floor and one foot on the bed.

Startled by the mother's cry, "Virginia is dying or dead!" the father rushed upstairs. He found no pulse or heartbeat, but an examination of the girl's eyes showed that life was not extinct. Emergency treatment was hastily given and consciousness returned for a brief instant.

**"THE MAN" ONLY WORDS**

"The man," muttered Virginia and lapsed into a state of coma, in which she remained for a week. A search of the room revealed a note on the bureau with these words scrawled on it: "I didn't mean to kill her. I only meant to knock her down."

Physicians declared that Virginia's skull was fractured, and for weeks her life was despaired of. Gradually she became stronger, but the shock of her assault had unhinged her mind. She took a dislike to her parents, who gave her every attention, and did not respond to treatment. The shock, rather than the blow, is responsible for her condition, doctors say.

She talked rationally to Mrs. McCracken yesterday, but not once did she mention "the man" whose attack robbed her of joy in life.

"She is better," said Mrs. McCracken yesterday, "and I think she will get well."

## HALF STATE WINE STOCK SENT EAST

*Production Since July 1 Nearly Twice Withdrawals for Four-Month Period*

A survey of the wine situation in the local district was made by Collector Goodsell yesterday.

Since July 1 the Los Angeles district has produced 1,339,059 gallons of dry and sweet wine, and the supply on hand in the bonded wineries on October 1 was 2,533,625 gallons. Included in these figures is dry wine still in the press that has not been officially reported. The collector says that the bulk of the wine withdrawn was shipped East for medicinal and religious purposes.

The supply of sweet wine produced since July 1 consisted of 306,212 gallons of port, 190,383 gallons of sherry, 3627 gallons of muscatel, 56,155 gallons of angelica and 22,680 gallons of malaga wine.

San Bernardino county produced 169,536 gallons of port, 182,455 gallons of sherry, 56,165 gallons of angelica and 22,680 gallons of malaga, with a total of 450,825 gallons of sweet wine.

Los Angeles county reported 16,677 gallons of port, 7979 gallons of sherry and 3627 gallons of muscatel, or a total of 28,223 gallons.

Of the wine produced since July still in the press, were dry wine, and 360,000 gallons, including wine sweet wine. These figures do not include so-called nonalcoholic wine manufactured in homes for exclusive family use under a government permit. Each family is allowed 200 gallons annually upon filing a declaration of intention.

The total production of the entire State of California for the last fiscal year at 6,840,574 gallons, and the withdrawals 3,485,043, indicating an excess in production for the year over withdrawals amounting to 3,354,031 gallons.

**DENTIST WEDS ASSISTANT**

Dr. S. H. Soule, 208 Grant Building, and Mrs. Pearl Mulvane, his assistant, have long been recognized by their friends and business associates as "the two cheerful personalities." They announced their marriage yesterday. The ceremony was performed by the Rev. James A. Francis, and yesterday evening they started on a honeymoon motor trip. Dr. Soule has been practicing dentistry in Los Angeles for twenty years.

**WILL TOUR WORLD**

Mrs. Emma Livingston Reed, well-known society woman for this city, yesterday filed her application for a passport to enable her to make a trip around the world. In her application she names twenty-three countries she proposes visiting. Mrs. Reed will sail from San Francisco, January 31.


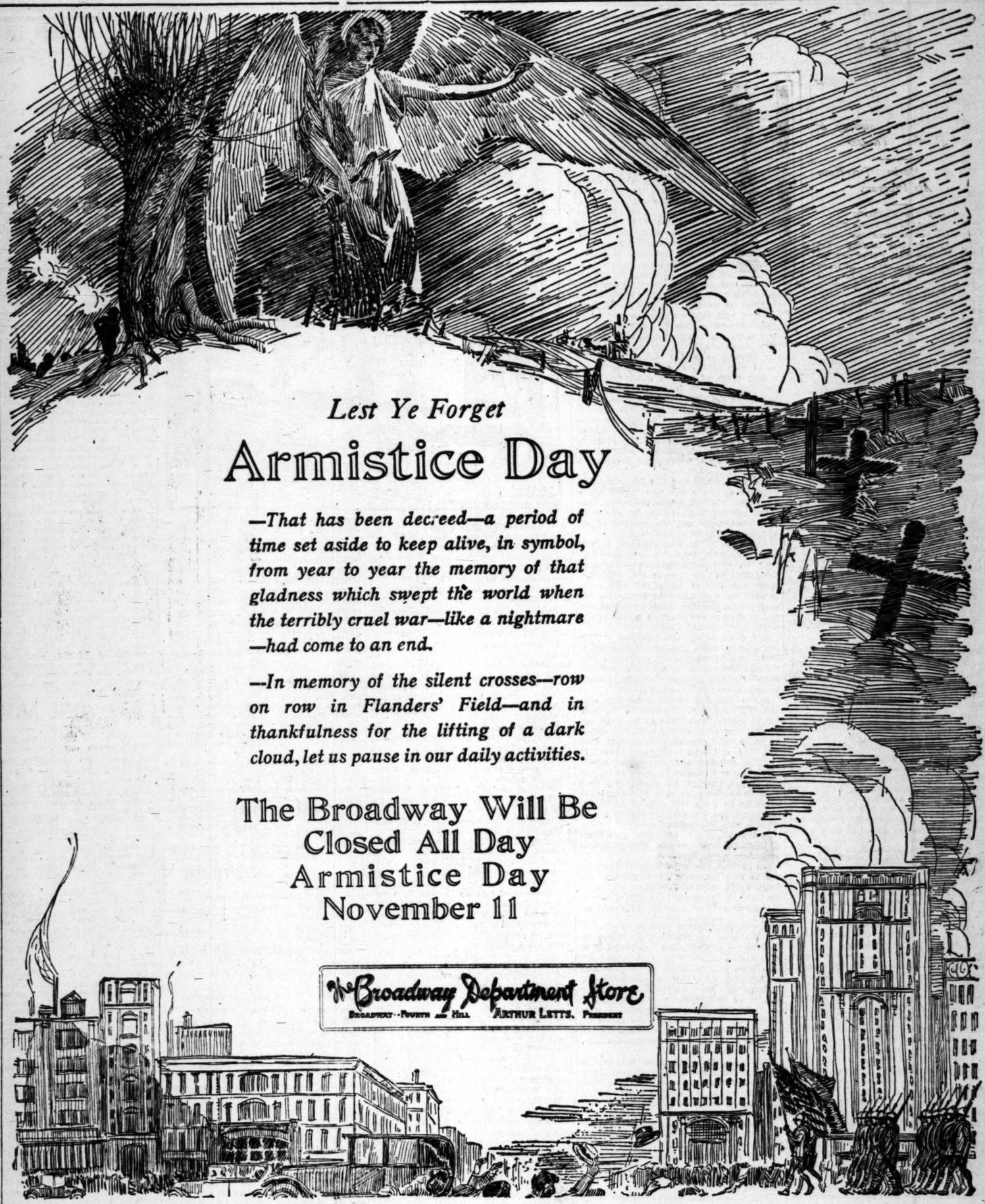



## HONOLULU CREW THANKED

*Captain of Burned Liner Presented Testimonial by Steamship Company Directors*

Traditions of the sea, the unwritten code of the American salt-orman, were finely upheld in the loss at sea of the liner City of Honolulu on October 12th. So Fred L. Baker, president of the Los Angeles Steamship Company, operating the lost craft, told her commander, Capt. Harry R. Lester, yesterday as he presented him with an embossed copy of a commendatory resolution from the company. The resolution was recently passed by the board of directors of the company and thanked Capt. Lester, his officers and crew for their bravery and seamanship displayed in rescuing all souls on board the burning vessel without loss of life or injury.

"The great anxiety of my associates and myself when we first heard that the City of Honolulu was on fire was for the safety of the passengers and crew of the vessel," said Mr. Baker. "We knew that the loss of the vessel was but a material loss, which could be quickly replaced, as subsequent events have proved.

**ARE GRATEFUL**

"We feel, as we have tried to express in this resolution to you, Capt. Lester," he continued "deeply grateful to you and your officers and crew for the splendid manner in which they upheld the traditions of the sea-going man, and, in the face of considerable danger, coolly effected their arrangement for taking off every individual without even injury to a single person.

"It is this spirit of seamanship and the full recognition of their responsibilities by the officers of passenger ships, which when allied with that wonderful force of wireless telegraphy, makes for the safety of ocean travel."

The resolution of the board of directors of the Los Angeles Steamship Company follows:

**THE RESOLUTION**

"Erle M. Leaf hereby certifies that he is secretary of the Los Angeles Steamship Company, and that the following is a full, true and complete copy of a resolution unanimously passed by the board of directors of said company, at a meeting held on the 24th day of October 1922:

"Whereas, the S. S. City of Honolulu was destroyed by fire on the 12th day of October, 1922, and

"Whereas, through the bravery and seamanship of Captain Lester, his officers and crew, no lives were lost and all passengers were rescued with a minimum of hardship:

"Now, therefore be it resolved, that the directors of Los Angeles Steamship Company extend to Captain Lester, his officers and crew, a vote of confidence and thanks for the superb manner in which they handled the situation arising from the burning of the S. S. City of Honolulu, and be it further resolved that a certified copy of this resolution be presented to Captain Lester.

"[Signed]—

"EARLE M. LEAF, Secretary.

"Approved, Fred L. Baker, President."

## FORMER SAILOR FACES CHARGES

Marion C. Carnicle, for fourteen years in the Navy, and until his discharge on account of being undesirable, boatswain's mate on the battleship Wyoming, wanted as a fugitive from justice in San Francisco, where he is under indictment for forging an applicaton for allowance and allotment for $400 in behalf of his former wife, Camille Carnicle, was taken into custody yesterday by George W. Hazen, secret service agent of the United States Treasury Department.

He was taken to San Francisco last night to answer the charge, being unable to give bond in $2500 required by Commissioner Long.

Carnicle was married in this city in March, 1919, by Judge Summerfield. Two months after the event he deserted his wife, it is charged, and the record shows he was living with Violet O'Donnell in Oakland, which he gave as the address of his real wife, who was living in this city. She secured a divorce from him last May. The application for the allowance was dated June 4, 1919, within a month after he had deserted his legal wife, it is asserted.

**HOW TO LIVE LONG**

"And you are 95 years old?" she exclaimed. How wonderful; you look so well and strong, so young. How have you managed to do it?"

"My method is very simple," the venerable gentleman replied. "I have never let any of my friends know it if I didn't happen to be feeling well, consequently I've never had to take any of the things they would have recommended if they had known I was ailing."—"Pickup."


Only four nights to New York

The "SUNSET LIMITED" is a fast train through the Sunny South,—only two nights to New Orleans.

—Connects there with trains east and north and with Southern Pacific Steamers for New York, a five-day ocean voyage without additional cost.

—Carries an "Apache Trail Highway" sleeper tri-weekly.

—A through tourist sleeper every day from Los Angeles to Washington, D. C.

A Suggestion
Visit Cuba this winter
Reduced round trip fares from New Orleans to Havana via Southern Pacific steamers sailing weekly from New Orleans —a 48 hour voyage

Southern Pacific Lines

Ticket Offices 212 West Seventh and Main floor Pacific Electric Bldg
Station Fifth and Central Phone Pico 2000

PUBLISHERS:
THE TIMES-MIRROR COMPANY
OFFICERS:
HARRY CHANDLER, Pres. and Gen. Mgr.
MARIAN OTIS CHANDLER, Vice-Pres. and Secy.
E. K. FT'ATTINGER, Treasurer.
HARRY E. ANDREWS, Assistant General Manager and Managing Editor.
Harry Chandler, Marion Otis Chandler, E. K. Fitzpatrick, Manuel Otis Levich, Harry E. Andrews, Directors.

Los Angeles Times

EVERY MORNING IN THE YEAR.
DAILY FOUNDED DEC. 1, 1881—41st YEAR.
Sworn average circulation for every day of October, 1922.....136,596 Copies
Sworn Sunday only average circulation for October, 1922.....119,726 Copies

OFFICES:
New Times Building, First and Broadway.
Branch Office No. 1, 611 South Olive Street, Washington Bureau, 1004 Albee Building.
Chicago Office, 111 West Monroe Street.
New York Office, 286 Fifth Avenue.
San Francisco Office, 742 Market Street.
Paris Office, 150 Rue Saint Honore.

LOS ANGELES (Loce Ahng-hayl-ais)

MEMBER OF THE ASSOCIATED PRESS
The Associated Press is exclusively entitled to the use for publication of all news credited to it or not otherwise credited in this paper and also the local news published herein.

MAN OF THE HOUR

If Andy Gump is counted out in the Congressional canvass there will be a horrible roar from his unflagging supporters. There is quite a call at Washington just now for a man who can keep his shirt on while wearing no man's collar.

PROFITS OF PROHIBITION

From a book-keeping standpoint the government made a profit of over $1,500,000 in its prohibition enforcement work in California during the month of October. The fines, confiscations and seizures were that much above the cost of the prohibition forces.

WONDERS OF THE UNIVERSE

Prof. Michelson measures Betelgeuse, the wonder star of the constellation of Orion, with the aid of his marvelous mechanism, the interferometer. It seems that this star is something like 260,000,000 miles in diameter and could use our universe as street lights. A Betelgeuse sport might need a sun like ours to brighten his cigarette. If the interferometer can measure things 1,000,000,000 miles away it might be able to tell when Charlie Randall will quit running for Congress in a district where he isn't wanted.

THE BOOK PICKERS

Teachers and librarians who were getting together at the convention of the American Library Association to select a small library for use in schools from the first to the eighth grades all agreed in giving Louisa Alcott's "Little Women" as their first choice of books. "Alice in Wonderland," "Robinson Crusoe," "Tom Sawyer" and "Treasure Island" came next in the order named. After that opinions divided over a wide field. It is no easy task to agree on the fifty best books for young folks. It is virtually as difficult as it is to make the proper selection for white-whiskered patriots, who are but children of an older growth. The selection of three feet of books is sufficient tinder to start a war—a literary war.

RUNNING THE SCHOOLS

One of the old-timers on the Board of Education remembers with what fear and trembling the announcement was made in 1904 that the salaries of the school-teachers of Los Angeles had reached the colossal figure of $50,000 a month. It was feared that the taxpayers would accuse the board of reckless extravagance. Now the total pay of the city teachers has passed the magnificent figure of $1,000,000 a month and is healthily climbing. It is hoped that it will be much larger next year and that there will be forty or fifty more schools. The town is growing mighty fast, but is trying to take care of the young idea every step of the way. The children are getting every attention in the world—except watchful parental care. If the taxpayer pays the bill he thinks he will let the State take all the responsibility.

THE RIOT CALL

Dispatches report a demonstration and parade of clubwomen in New York in remonstrance against the long, black skirt which fashion is trying to fit to their shapely limbs. Just as woman had obtained full recognition at the polls and the League of Nations had given her the freedom of the knees these Paris artists blew in with their creepy and crepey creations that dangled clear to the pavements. There are riots over the acceptance of the judgment of Paris. The ladies are kicking hard. They are kicking while the kicking is good. Once put them in long skirts and their capacity as kickers is impaired. But, while their skirts are still seventeen inches from the ground, they can kick quite heartily—and they are doing it. If they are to be fettered to a long skirt it will be while they sleep.

RAZZING THE JAZZ

The Music Publishers' Association, the musical departments of the colleges and the directors and purveyors of popular entertainment are getting together in a crusade against jazz. The dean of music at Northwestern University says that they are that getting jazz under control. He says that jazz is mainly obvious vulgarity expressed in music. It sprang from the tomtoms of the savages. Jazz morals accompany jazz music. There is a loosening of all restraint and an abandonment of all moorings. The professor says there is an element of worth in both jazz music and jazz morals and this will be taken up and absorbed in American life. But the orchestras in the large cities are all turning away from the jazz and the dancing and musical programs in the large hotels and cabarets of the country are being completely freed from ragtail stuff. The music publishers are turning away from it as a matter of business. They say that people are not buying it any more and when they hear a piece distorted by a jazz band they will not invest in the simple original melody as furnished by the composer. So there is a double loss. As a matter of fact, while jazz has thousands of feverish souls to respond to its lure, it has no champions or defenders. It is like the morphine habit. Folks will fall for it and perhaps yield a slavery to its spell, but they are always ashamed of it and trying to make apologies for their indulgence.

REMEMBERING THE ARMISTICE

Some of us will celebrate Armistice Day with emotional remembrance, vividly recalling the mighty wave of human thanksgiving that swept across the world, that strange and wonderful revulsion of feeling that shook our very souls when at last we knew the war was over, that the dreadful reign of brutality and hate had come to an end. We shall remember that beneath all the shouting and flag-waving, all the hurrahing and tin-canning, which was but an outward and visible sign of our taut emotions, some of us, most of us did rise to tremendous heights of human feeling, truly passionate thanksgiving.

Some of us will celebrate it with organized public demonstration, big meetings in big halls, large audiences and speakers of more or less eloquence. Orderly conventional meetings, reeking with voiced patriotism, flags, national songs and nice discourses upon the charms of peace.

Some of us will celebrate it in our churches with religious piety, perhaps even with ardent prayers of gratitude, prayers for the maintenance of peace on earth and good will toward man. Even foreign man.

Some of us will celebrate it with gay parties, with food and dancing and laughter and possibly evading the Volstead Act in the process. Just another national holiday, another occasion for making merry, for dressing up in glad rags, for decorating walls with flags, for having a good time.

And some of us will attend elaborate functions, held at large, sumptuous hostelries, with a glittering attendance of picture stars, theatrical pageants, fashion shows, expensive dinners, jolly facetious speeches by prominent persons—wealth and fashion and beauty and wit gorgeously represented. A delightful occasion for hero-worship, star-worship and personal advertisement.

Some of us will find it a happy political occasion after the elections, nicely appropriate for political exuberances—the combined celebration of the closing of a great and bloody war and the success of the winning candidates at the polls.

And some of us will celebrate it with bitter memories, those of us who were very near to, very intimate with the ghastly thing that had to precede that armistice. Hard and cynical reflections will surge through us, a soul-warping pessimism will envelope us, sneering thoughts of profiteers and politicians and Kaiser's weddings and millions of youthful dead.

And some of us will celebrate it with soul-searing tears, poignant memories of irreparable losses, ghastly partings, frightful sacrifices, amazing heroisms—yes, and even terrifying shames, cringing cowardice, mean evasion, petty cheatings.

But it will still be the same armistice-day anniversary, the memory of the ending of a great war. And as we lived and thought and acted during that war, during all those heart-rending days of vast heroism, vast and sordid meanness, vast and amazing frivolity and selfishness, ardent patriotism or Christian fortitude and splendid human courage, so perhaps we shall elect to celebrate its ever recurring anniversaries until its real significance is lost in history and the next generation hardly realizes why it celebrates at all.

And perhaps it is well that time heals all wounds, dims all memories, otherwise our hearts would break.

But back on that great original armistice day in 1918 humanity did surge with one great, noble and soul-developing emotion—on that day the world was almost one in a glorious peon of heartfelt thanksgiving.

BROTHERS UNDER THE SKIN

We need no better proof of the supremacy of woman than the report from New York that the men there at last are organizing to flout her authority. As long as the rule of woman was scattering and in doubt men were willing to accept or reject it as individuals, each according to his power or lack of resistance. If men have at last been compelled to combine for self-protection, it is a sad but certain proof that the reign of woman has become absolute.

The new movement does not conflict with the Constitution, does not incorporate any radical principles, does not embrace any new school of thought. It is not revolutionary—it is not a declaration of war nor a treaty of peace.

It merely restates the fundamental principle "all men are entitled to wear the trousers in their own households." Members of this organization call themselves "Brothers Under the Skin" and pledge themselves to stand together in defense of their rights.

This is one case, however, where union will not make for strength. For each member will have to stand up for his rights alone and unaided and far from the comforting support of his "Brothers Under the Skin." We fear the minutes of the first meeting will be filled with reports of failure.

The very simplicity and moderation of its aims will surely defeat the revolt. One clause insists on the rights of a husband "to home-cooked meals prepared by his wife." But cooks are not made in a day. Many a wife could speedily render this clause null and void by serving one home-cooked meal. Hubby would quickly compromise on the cafeteria.

Another right demanded is "to dictate the length of his wife's hair and dresses." This would certainly never work unless the "dictator" first consulted his wife's wishes. And dictated accordingly.

And, of course, if the roster of the members ever got into the hands of one wife the membership of the brothers would quickly shrink to a negligible quantity. At the next meeting very few husbands would be present to answer to their names.

For a yet simpler reason the "Brothers Under the Skin" as an organization is doomed to failure.

Those husbands who have old-fashioned wives, good cooks and housekeepers at home don't need to join any such organization. And those who do need to join it are beyond hope.

DANCING INTO GLORY

A woman running for the Legislature in Hawaii has the system. She puts on a hula-hula dance and while still wiggling begins her stump speech. Any time that the audience seems inclined to wander she can easily shimmy them back again. If our lady candidates for Congress . . .

With the local stockyards open we presume the tail will go with the hide.

## Wot t' Do

TO REGULATE GUN SALES

Firearms, like many other mixed blessings of modern existence, are here to stay. To make their use restricted to those entitled to them and their abuse by those not so entitled impossible is the only way to prevent them from becoming an unmixed curse.

To accomplish this—if possible—the sale of guns and revolvers should be placed under stringent regulation.

At present in our large cities the reverse process seems to obtain. Regulation so far attempted has not disarmed criminals, but has helped to disarm home defenders.

The Capper small arms bill, introduced in the Senate, is an effort to correct this evil. It applies, however, to the District of Columbia alone.

Among its provisions are:

None but citizens properly identified to be permitted to purchase pistols or revolvers and every purchaser must sign a record of sale, a copy of which must be filed with the police.

No pistol or revolver may be delivered to the purchaser until the day after the sale.

Owners of firearms must carry with them a license from the police.

Aliens and those who have been convicted of a felony are not permitted to buy pistols or revolvers. Identification marks on pistols or revolvers must not be altered or erased.

Possession of a pocket firearm by a person attempting to commit a felony is regarded as prima facie evidence of criminal intent and is punishable by five years' extra imprisonment. A fourth offense to carry a life sentence.

CENSORSHIP AS IT SHOULD BE

By decisively defeating motion-picture censorship Massachusetts, in the interest of the nation, has declared against this infringement of popular rights. For the privilege of the people to enjoy what they generally approve comes under this head. By the same rule popular disapproval is the best—in fact the only—kind of censorship at once fair and free. Moreover, it enforces itself in the simplest way by causing an immediate deficit in the box office. There is no doubt about the verdict.

In commenting on this vote Will Hays praises the Boston Tea Party spirit again manifested against espionage and interference and remarks:

"It was censorship that caused the Revolution. It was censorship that was responsible for Plymouth Rock and for the Emancipation Act. You cannot censor the people's rights to act and think and see for themselves."

After all, the whole principle of our government is based on censorship exercised by the people over their officials, not by the officials over the people. The coins paid into the box office at a theater are the votes cast in favor of the performance going on inside that theater, just as truly as the votes cast in the ballot box express the popular approval or disapproval of what has been going on in Congress.

Congress does not require any official censor—the ballot box is sufficient. So a motion picture does not need any officious morality umpire—the box office tells the tale.

All that the people of Massachusetts have done is to indorse the same democratic principle in the management of film exhibits that their forefathers demanded in the management of their colonial affairs.

The strange thing is that any descendants of the Pilgrim Fathers who emigrated to America to escape religious censorship in England should favor in motion pictures a return to the old official servitude.

A FEMININE WORLD

A world inhabited by women only and these pitiless, hard and cruel! A community like that of the bees with every individual working furiously to the limit of its power! With all ideals smothered and only cold, applied science surviving! Such is the vision of our world in the future seen by Dr. Nicola Tesla, an eminent electrical scientist.

And women in their encroachment on the sphere of man are to blame.

Surely Dr. Tesla is the supreme pessimist of the ages. But if he should be right, what a huge joke it would be on the women.

It seems more likely, though, that the increasing opportunities of women will result in their being more subservient than dominating in the future.

Women of the more masculine and dominating type are finding increasing opportunities for their participation in business, government and the professions. Their inclinations for marriage not being as strong as their desires for power and successful careers, they will not be so prone to marry.

This should naturally result in a selective process eliminating all but the more feminine women whose whole lives lie in love and their homes. What effect this selective process will have on the men of the future is yet another problem.

GENUINE, OLD-TIME ORATORY

The late Senator Boies Penrose once said at the Philadelphia Club:

"There are old fogies who maintain that oratory has disappeared from our midst. They sigh for the fiery eloquence of the days before the Civil War. As a matter of fact, though they don't realize it, what they're sighing for is oratory like that of the frock-coated man, with tobacco juice leaking from the corners of his mouth, who waved his arms around his head and roared:

"'I may be up a tree, but my back is to the wall, and I'll die in the last ditch, going down keel foremost with all flags flying, thence from the heaven-kissing mountaintop of democracy to burn my boots, hurl defiance at the foe and soar on the wings of victory from sea to sea, regardless of the party lash which gnashes its teeth at my heels.'"—[Exchange.

## TWO MINUTES OF OPTIMISM

BY HERMAN J. STICH

**Procrastination, Grand Larcenist**

A sun dial in a far-off oriental land bears this injunction:

"Time was, is past; thou canst not it recall;
Time is, thou hast; employ the portion small;
Time future is not, and may never be;
Time present is the only time for thee."

What a man simply has to do he will usually do—he would starve to death in a jiffy if he didn't, and he knows it.

It is what he does not absolutely have to do that the average man generally puts off; and it is the doing or the delaying of these extra things that frequently determines whether he will eventually establish records or merely keep them.

"I'll do it tomorrow—next week—some other time—etc.," would make a true epitaph to the discontented existences of nine men out of ten over fifty, who for thirty-odd years before have failed to comprehend or to act upon the knowledge that always it is just the present, that NOW is the accepted and the BEST time, that we are burying or building up REALIZATION every day, every hour, every minute, that the future is nothing but the outcome of today which is the tomorrow most of us worried about yesterday—in fact, that the greatest enemy of today is tomorrow.

Don't "put off" doing anything you can do today any more than you would put off saving for sixty—indeed, you ought to be even more careful. If possible, of your time than of your money; you can pretty nearly always manage to make some money—you will never be able to "make a single second more of time.

## RIPPLING RHYMES

GUARANTEED

I bought a hen from Reuben Wrenn, he said that it would lay, and in my need he guaranteed I'd have an egg a day. I took his word that this old bird would soothe and comfort me with golden fruit that I could shoot into my face with glee. My neighbor's hens, in coops and pens, were laying all the time; and, justly proud, they cackled loud—each egg was worth a dime. But my old fowl put up no howl, announcing eggs newborn; it loafed around and clawed the ground and ate a ton of corn. Nine weeks went past and then at last I called on Mr. Wrenn. "The fowl I bought," I said, distraught, "is but a tinhorn hen. Oh, other fowls, including owls, will play the laying games, but my old bird is never stirred by sane or lofty aims. She eats my corn, this bird tinhorn, till she's become a bore, and if I'd boil an egg in oil I buy it at the store. It was agreed, you guaranteed she'd lay an egg a day; so now make good—you know you should—and take the hen away." "No tongue or pen," cried Mr. Wrenn, "could tell how tired I feel! You fed her corn! You rouse my scorn! You should have fed her meal! Get hence, get hence! You have no sense! I thought you knew, you swab, that hens won't lay if fed on hay and field corn on the cob!"

WALT MASON.

## MEN IN THE NEWS

BY RANDOLPH LEIGH

A Cowboy.
A Mine-worker.
A Shepherd.

In no State has the balloting of Tuesday involved more picturesque characters than in Wyoming, where John B. Kendrick, a real cowboy, has been re-elected to the Senate in a contest with Frank W. Mondell, floor leader in the House of Representatives.

Senator Kendrick once rode "The Texas Trail," that wide, long, vague route over which several decades ago cattle were taken from Texas and Northern Mexico up into Wyoming, Montana and the Northwest for the remarkably fattening short grass to be found there. He knew and had dealings with many of the famous Indian chiefs of the seventies. The Hole in the Wall and the Hanging Woman country, made famous by Wister and others of that literary school, were as familiar to him as the rest of that silent and alternately smiling and storming region over which his vast herds eventually extended.

He began as a wage hand and gradually built up one of the largest cattle establishments on this continent. Quite naturally he became president of the American Cattlegrowers' Association, Governor of his State and a United States Senator. These things were easy for him, because he spoke the language of the people of his State. His career as a Democrat in a Republican State has been one of the freaks of politics. He invariably makes a pitiful showing in a primary and a powerful one in a final election.

As a campaigner he is unique, going up and down his sparsely settled State and getting in intimate contact with the people. His type of oratory is probably not to be duplicated in this country today. It is not merely that his language is simple and his delivery extremely plain. He has fallen into the type of address common to the ablest Indian chiefs of a former day. He quotes with remarkable effectiveness the words of Chief Joseph, that red man who is but little known in this country, despite the fact that he was one of the truly exceptional men which it has produced. He has the Indian's compactness of speech in a public address and makes his plain words stick.

* * *

Congressman Mondell, who began as a mine-worker and tells with pride of the time he spent polishing spikes with a ten-pound hammer on road construction work, has had a hardly less spectacular career, holding his seat in Congress for more than a quarter of a century and eventually becoming floor leader in Congress.

He has been in the midst of all the political storms which have swept over this country since he attained manhood and has been, up to the present, almost uniformly successful. He, too, has had a strong following among the small ranchers of his section.

Wyoming is one of the few States which has more Senators than Congressmen, her population entitling her to only one seat in the lower house, though her rights as a State give her two in the upper. Thus Mondell has had to make a campaign every two years to represent the same people who elect a Senator for a six-year term.

* * *

In the person of Senator Francis E. Warren, "the greatest shepherd since Abraham," as he is often called, Wyoming has another man who has attained national prominence, despite the small population of his State.

Senator Warren, as a matter of fact, is many times greater as a shepherd than Abraham ever was. Some idea of the extent of his flocks can be gained from the fact that, despite a blizzard some time ago which was reported to have killed 50,000 of his lambs, his leadership as raiser of sheep remains unquestioned.

He was at one time a carpenter, later a frontier merchant and eventually the owner of flocks which have literally fed "upon a thousand hills."

Almost as a side line he has been a politician, holding the office of United States Senator with ease with close to twenty-eight years. At Washington he has attained the chairmanship of many of the most important committees in the Senate.

As father-in-law to Gen. Pershing and as the holder of a Congressional medal for bravery in the Civil War, he has also been a prominent figure in military circles. Though nearly 80 years old he retains the vigor and combative spirit of the pioneer.

## ONE ARMISTICE DAY

BY ESTELLE HEARTT DREYFUS

Probably no event in my life has been more impressive than that of the "Two Minute Absolute Silence" I experienced on the S.S. Naidera in the Straits of Messina, Mediterranean Sea, on Armistice Day, 1920.

En route from Australia to Spain, for two days before the 11th of November we had been passing through the Suez Canal. War and war's horrors had been brought so vividly before us, for at one side of the canal were long, long stretches of war supplies; what appeared like miles of trench implements were piled high before us, already rusted and idle; tons and tons of flour stacked in huge squares lay bare to the desert heat, the bags often spilling and wasting what would have been untold wealth and health to the worlds of starving people.

Left standing were the barbed-wire fences, making us shudder as we realized that this was no ancient relic of the past, but that only yesterday we had been guilty of this grewsome ingenuity.

It was with almost a gentle satisfaction we gazed at the little well-ordered groups of square, white stones which marked those silent resting places of the sleeping heroes.

A radio sounded the order from England's King to the whole British fleet that at 11 a.m. every ship should stand absolutely still for two minutes in commemoration of a milestone along the pathway to peace.

Armistice Day!

Everyone was on deck at 10:50. Waiting, we heard the great, throbbing beat of the ship's engine beginning to slow up, one by one the wheels ceasing to turn, the boom and roar softening down—one ring from the ship's bell—certain stop—and SILENCE.

Standing, as we did, with bowed heads in a spirit of gratitude out there under a cloudless sky and upon seemingly moveless water, where blue and blue had no changing line, I am sure those "two minutes of silence" were the most ABSOLUTE I have ever known.

Afterward as we turned to speak again one with another, it was as if we had all traveled far into a great sphere of space where discord was unknown, for, indeed, it seemed almost a difficulty to resume again the thread of our little lives.

That whole day voices seemed gentler, glances kindlier and at the concert that evening, given by Mr. John McCormack and myself, Americans, and some of the British fellow-passengers, all seemed drawn a little closer by an invisible bond which had within itself the element of a power capable of swinging the whole universe in tune.

## JUST TO HAVE SOMETHING TO SAY

By The Foothill Philosopher

The influence of the devil is the best excuse for wrongdoing ever invented by the perverted mind of man.

The so-called "common virtues" are all too rare these days. Most of us would welcome a return to the old-fashioned goodness, but we would prefer that the other fellow start the style.

We grow a little weary, occasionally, of hearing so much ado made about "creative genius." Just as if the men who dig the ore, fashion the musical instruments, make and set the type that prints the music, manufacture the chairs and lights and settings, produce the bread that feeds the musicians—just as if each and all of these did not contribute their intelligent, creative share in the symphony that takes the audience to heaven on the wings of sound!

Inspiration, the basis of all beautiful expression and which is but another name for genius, is not a golden stream poured suddenly into the soul from the shining river of heaven. On the contrary, it is the sweet essence accumulated from the flowers of experience that grow in the garden of time. It comes to man in orderly fashion as a result of what he has thought and done and aspired to—and probably, also, partly as a result of the hope and love and noble ambitions of those whose blood and thoughts he inherits. Surely no artist can truthfully say: This picture I have painted is altogether mine, and from me alone, and in its creation I am indebted to no person, no object, no force, no intelligence aside from myself.

Dead Men Tell No Tales

At the hospital the wounded man refused while alive to make any statement concerning the stabbing affray or to give out the name of his assailant. He made no post-mortem, statement, it is said.—[Pana (Ill.) Palladium.

## HAND WORK

One of the outstanding discrepancies of this age is the acknowledged divergence in earning power of the brain worker and the man who works with his hands. The manual worker has it "all over" his more cerebral contemporary, as far as the matter of the average bank balance is concerned. With the foreman of building construction getting $450 a month and the gentleman who lays the oil cloth in the corridors of our new office drawing down $80 per for his trouble, is it any wonder that some of us sigh as we sing: "There is a happy land far, far away?"

VOTERS' IMPORTANT DUTY

There are seven proposed amendments to the Constitution of Pennsylvania to be voted on at the November election. It is a duty of voters to acquaint themselves with them and vote "Yes" or "No" as they believe. In spite of our demand for democracy in government, it is regrettably true that the majority of voters seldom vote on proposed changes of the Constitution. Is it because they are ignorant of them or simply because they do not care?—[Pennsylvania Farmer.

## THIS IS THE DAY

Date of the Cherry Valley massacre in the year 1778. After Wyoming massacre of July 3, a regiment of Continental troops moved against the perpetrators of the crime and destroyed the Indian village of Unadilla at the headwaters of the Susquehanna. In revenge for this the Indians and British under Brant and Butler attacked the village of Cherry Valley, murdered thirty-two and led away forty others as captives.

Four of the anarchists convicted of participation in the Haymarket massacre at Chicago were hanged in the year 1887.

Washington was admitted into the Union in the year 1889.

## Children's Sleepers at $1.25

OF FLANNELETTE — made without feet, in striped material; a good garment, well constructed. Shown in sizes 4 to 12 years.

(Third Floor)

THIS STORE OPEN ALL DAY SATURDAY

Coulter Dry Goods Co.
FOUNDED — 1878
Seventh Street at Olive

## Cewco Linen Pound Paper 35c

IN all shades, with envelopes to match; specially priced. The envelopes, special 15c, two for 25c. This paper is especially put up for Coulter's, and you will certainly use no other after once trying it.

(Main Floor)

## Handsome Trimmed Hats, $12.50

*A Special Price upon an especially selected assortment of very smart trimmed hats*

All Autumn and early Winter shades will be found represented; a variety of styles becoming to misses or matrons. Velvet Hats, Metallic Hats, Panne Hats and Felt Hats—all at one price, $12.50.

(Third Floor)

## All-Wool Double Blankets

NOT much longer will you be able to purchase so good a blanket as this for so low a price; so, if you need blankets, buy them now! $9.75

All-wool, double blankets, for double beds, in all shades of beautiful block plaids; only .....$9.75

**Automobile Robes**
All-wool robes weighing five pounds; special .....$10
Weight 4 lbs., 60x80, special .....$8

**White Blankets**
With assorted borders in pink, blue, orchid or yellow; 72x84; 80% wool, special, pair..$10.00

(Second Floor)

*Luxurious*
## Fur Wraps

THEY have a flattering way with them — these elegant coats of fur—adding distinction to the appearance of any woman—as women well know!

Hudson Seal Coats, with skunk collars and cuffs, priced beginning at .....$310
Japanese Weasel Coats in handsome style .....$300
Kolinsky Squirrel Coats of rich beauty .....$300
Coats of Natural Muskrat, $275
Of black Caracul with Kolinsky collar and cuffs .....$385
Of Alaska Seal .....$650

**Special in Chokers**
Fine fox chokers in brown or taupe, special .....$25

(Third Floor)

## Hot Water Plates Keep Kiddies' Food Warm

AN ESSENTIAL to children's comfort that mothers will approve—and the designs printed on them will be certain to amuse the kiddies!

**Nursery Stories**
Little Red Riding Hood, Little Boy Blue, or alphabets printed on the edge; in two sizes .....$3.50 and $3.95

**Receiving Blankets**
Size 36x50, in pink or blue, with scalloped edges and a variety of designs, each .....$1.85
All-wool blankets in white, pink or blue .....$3.95

(Third Floor)

## New Fitted Suit Cases Arrive

MADE with tray or lid fittings in shell, amber or ivory; the really elegant sort of a suit case to give a man or woman; and priced at, $25 to $75 Each

**Leather Bags and Vanities**
New arrivals, are noteworthy values at
$2.75, $3.45, $4.95

**Velvet and Duvetyn Bags**
Beaded bags, with drawstring or rolled gold frames,
Each $2.95

**Boston Bags**—of genuine hand-boarded cowhide in tan or black; 13, 14 and 15-inch sizes, all leather lined. Special .....$3.95

(Main Floor)

## A 3-Fold BILL FOLD $1.95

OF pin seal, with solid gold corners—an identification card and pass case of the sort for which you would expect to pay not less than five dollars, Coulter's can offer at this extremely low price, while any of 144 remain in stock.

Buy for good gifts!

(Main Floor)

## Fruit Cake Such as Mother Never Made!

SUCH as has been sold to President and Mrs. Warren G. Harding—to a great number of the Kings and Queens of Europe—to His Holiness, Pope Benedict XIV, and to many of the world's celebrities—is also available to

**Their Majesties, the American Citizens**

Not only is this cake a delicious and most wholesome food—so much so that it bears the personal endorsement of the world's greatest food expert, Dr. Harvey G. Wiley—but it is also a wonderful plum pudding when served hot with a sauce.

Packed in a highly embellished container, delived postpaid to any part of the United States at the following prices, from Coulter's:

1½-lb. size ... $2.00 3-lb. size ... $4.00 5-lb. size ... $6.00

(Main Floor)

## Spanish Combs $3.95

BEAUTIFULLY jeweled, in large size; red, green, blue or amber; with crystal, shell or jet backgrounds—
$3.95, $4.95 and $9.75

Plain fan-shaped combs in jet, blue, red and jade—
$2.00, $2.50 and $4.00

**Mesh Bags**—a dainty gift, in gold or silver plate—
$3.95 to $21.75

(Main Floor)

## Notions

HAIR Nets—National brand, in boxes, cap and fringe styles; single mesh, ½ dozen, box 55c; double mesh 75c; 12 to the box, single mesh $1; double mesh, box $1.50.
All shades but white and gray.

**Folding Shopping Bags** — Large size; good leatherette ..... 75c

**Lingerie Shoulder Strap Sets**—with rosebud ornaments and a pair of gold-plated pins .....25c

**Shoulder Strapping**—a good assortment of patterns, white and pink, yard ..10c

(Main Floor)

## Specials in Men's Underwear for Saturday

THIS section for men is located just within the Olive Street entrance, very conveniently:

**Vassar Union Suits**
Fine gray mixed; ribbed, full fashioned, form-fitting, medium weight; an exceptional garment for present wear; sizes 34 to 50; special .....$2.35

**Vassar Union Suits**
Fine mercerized Swiss ribbed; heavy weight; long sleeves, ankle length; all sizes; special for Saturday .....$3.85

**Chalmers Union Suits**
Fine cotton ribbed, medium weight, fleeced, white, long sleeves, ecru, short sleeves, all sizes .....$2.00

**Wool Mufflers**
For warmth on cool mornings and evenings; in buff, brown and gray.....$1.25, $1.50, $1.75

**Silk Neckwear**
Imported brocade four-in-hands; exceptionally handsome designs; special .....$1.15 each

(Main Floor)

## Toilet Goods

**Nourishine Hair Restorer...98c**
**Golf Ball Soap**—Genuine Castile, box .....$1.10
**Shower Bath Spray**—Monarch brand .....$1.50
**Williams' Soap**—large round magnum, 10c; 3 for .....25c
**La Gourde du Poete**—the newest French perfume novelties, in exquisite odors.
**Mineralava Beauty Clay** — and Face Finish, set .....$3.50

(Main Floor)

And the next day it was:

No, Geraldine, Homer Lea had nothing to do with the Versailles treaty.

Wonder who gets up early to start the fire in former Kaiser Wilhelm's new menage.

Tommy Woolwine is in the army and the American Constitution is safe. This is official.

The result in New York is that what Tammany can't do Hylan works both sides of the street.

Anyhow, we are rid of the "Chawles" Randall for the next two years. Lineberger is safe.

Mawnin', Friend Bonar Law. Governor-elect of the Bronx and other country editor came to town.

The young lady across the street says she never was a dancer. She merely carries a watch.

Through Arizona, Imperial Valley and a part of Southern California the Chamber of Commerce takes its way.

It is understood that, oh, what's his name, oh, yes, Pearson, concedes his defeat for United States Senator from California.

The special session of Congress will be called for November 20. Have a heart, Mr. President, and make it after Thanksgiving.

It is claimed there is entirely too much ice cream used in the United States. Do they use it for starch for the laundries?

A girl's kiss is all very well in its way. But when one is in the middle life a plate of ham and sausage is to be preferred.

A million dollars a month is the size of the pay roll of Los Angeles school-teachers. But we spend in education is well spent.

If things don't turn out as well at the coming English election will look very much as if somebody had pulled a Bonar.

The flood of eastern visitors this fall will be the largest in the recent history of this city—we could prove it if old Bill Nye was alive.

A local apartment-house woman dropped dead of heart trouble the other day, but friends insist that a post-mortem be held. They don't believe it. Why?

What has become of the "all-star" baseball teams that used to worry the local lovers of the game every winter? Is it possible that the arrangement was not a financial success?

We understand that the old-fashioned saying about women wagging their wires crossed during the time when the men wore hoopskirts and attempted to sit down.

There are no ships hailing from Immigrants that land of hope and go. Then why this talk of boosting that city the headquarters of the Los Angeles immigration department? Might as well fix it at Wilmington.

Possibly the high cost of living will shine in the local market basket by the stiff fines assessed in the courts in many cases. The total of the violators of the law by the way of fines, seizures, etc., amounted to more than $1,000,000 in California in October.

Six years ago the world's leaders were David Lloyd George, Woodrow Wilson, Czar Nicholas, Woodrow's son and Briand of France. Six years ago the leaders were David Lloyd George, Woodrow Wilson, Venizelos of Greece, George Chicherin, Mussolini, Poincaré and Lenin. Today they are Lenin.

Plans for the new City Hall are about completed. If there can be some arrangement that will permit an unlimited supply of the best sellers right along it will be some. There ought to be a room for the hundreds who go to the place every day just to "browse around."

It is reported that Ambassador Harvey is likely soon to resign. This country on account of the high cost of living. He might as well quit the job of ambassador, but the reason is not a financial one. The colonel finds himself ill at ease when he is hobnobbed by diplomatic usages that every head in sight. He is undramatic.

### PEACE

Today, oh, God,
The women of the world
Lift up their hearts to Thee
In mighty, self-annihilating
That war forevermore shall
From the face of this, Thy
stool;
That man shall nevermore
called
To slay his brother man;
That never, never shall the
brown earth
Be drenched again with
blood,
Nor rivers run a crimson,
tide
Down to the sea;
That ne'er again shall fertile
be white
With new-made crosses,
That lift their slender fingers
Up to Thee!
Oh, God, today there are no
dary lines
Between our mother-hearts
There is no difference in
Between our mother-love!
And with hands clasped
the world
We cry:
Oh, give us peace!
Oh, give Thy children
Universal, Everlasting Peace!

CLARA GREENING


## THIRD WOMAN SPEEDER JAILED

The third feminine Pasadenan to land in jail for automobile speeding this month is now occupying a cell at the County Institution. She is Mrs. Birdie M. Case, 23 years old, of 110 West Green street. She fell a victim yesterday to the speed of Eagle Rock, who swore before City Recorder Cruzan she was going more than 70 miles an hour on Colorado street.

Given her choice between $15 and fifteen days, she said:

"Well, this is the first time in my life I ever had a chance to earn any money. I'll do the fifteen days!"

"Don't you want to pay the fine?" inquired the surprised Recorder.

"No, I don't think I care to," she replied.

Mrs. Case said at the jail she had nothing to do but ride around in her car all day and jail would be a new experience. She is separated from her husband, she says, does a "little extra work in pictures, occasionally, but doesn't have to," and is "just rooming" at the Pasadena address.

A Pasadena society matron recently got a day's jail sentence for going 45 miles an hour, and another chose a two-day sentence to win a bet from her husband.


ently came out of her seizure of psychic epilepsy.

**IS SHE MORON?**

"You've seen and heard this witness on the witness stand. Is she the 8-year-old moron the defense declares she is?

"The condition of the finding of the automobile, the condition of her clothing in the present condition, corroborates that this girl knew possitively she had committed a crime.

"The very first thing in a normal mind is to hide all the evidence and flee from justice. That is what Clara Phillips attempted to do. Flight is a confession of guilt, yet Clara fled from the city.

"She was on a train which goes through El Paso to Mexico.

"There is no denial anywhere in this case that Clara Phillips did not kill Alberta Meadows. Clara's version of the killing is a little different from Peggy's. That's all. Clara tells us that Peggy struck Alberta. Then the aura is supposed to have taken place. Clara Phillips's story is physically impossible. The evidence shows no fracture on the top or back of Alberta's head. She says Peggy hit Alberta on the top or back of the head.

**CRIME ADMITTED**

"From the hypothetical question compiled by the defense counsel, the defense admits that Clara committed the crime.

The phase of Clara's epileptic insanity was then overhauled by Mr. Burke.

"We do know Clara had fits, but most of her fits were fits of anger. Billy Moody, that Main-street actress, tells you of her fits, but nothing of an aura. Only once is the aura, which is described as 'everything turning black,' mentioned.

"Clara did not have any aura when she tried to climb a wall. I think she had been drinking whisky. Some whisky may affect a person in such a manner. When Clara Phillips broke the dishes she had no aura.

"I believe these spells of epilepsy are fakes on the part of those interested in trying to get Clara out of this serious trouble.

**NO EYEWITNESS**

"There is no eyewitness to tell of the condition of Clara Phillips's mind at the time she killed Alberta Meadows. No one was there except Peggy Caffee, who saw the crime committed, and that 20-year-old girl whose lips are sealed forever by death!

"The history of the case, relative to Clara's insanity and her fits, comes from her relatives—and they have had ample time to school themselves in psychic epilepsy and its symptoms.

"I call your attention to the stories of these eminent gentlemen known as alienists. I think at times expert testimony is idiocy itself, reduced to a science. According to one of the defense's own expert witnesses, anything Clara Phillips said on the witness stand may be a pathological lie. According to this witness, if the defendant telling us things that are untrue, is an epileptic, then she has been "She attempted to deceive one learned physician. What was her motive to deceive him. To prevent him from diganosing her case correctly.

"We have tried to get from these scientific gentlemen the fact that if in the intervals between epileptic seizures, Clara Phillips could have been legally insane, but none have said that during her absolute lucid intervals she might be legally abnormal. She may have been medically insane, but that is no defense.

"The whole matter depends upon this point:

"Did Clara Phillips have a memory afterward, following the crime?

"The doctors have told us that epileptics dissemble, that they deceive, that they fake insanity. What is easier than to fake an insanity defense?

**MIND WAS CLEAR**

"Everything Peggy has testified to points to the clearest kind of a memory for Clara.

"Clara Phillips has a reason for telling such stories as she has told on the witness stand. She is on trial for her life. That is her interest in attempting to put a doubt in the minds of you jurors."

"We have heard the story of the most bloody, the most brutal murder in all the annals of crime," said Dep. Dist.-Atty. Burke in opening his argument to the jury. He reviewed crime and juries, and declared that history recalls that it is the duty of the friends of a murdered person to wreak vengeance upon the murderer.

"An eye for an eye; a tooth for a tooth," was the plea he made to the jury.

But, as history has advanced down through the ages, the order of things has changed. It has since become a law that a crime against a person is an offense against the State. No longer is it a private vengeance. Mr. Burke then began to review the evidence in sequence as it became known during the testimony.

**MOTIVE ESTABLISHED**

"A motive for the crime has been established—not by the prosecution, but it has been presented by the defendant, herself. From the moment when Mrs. McElroy told Clara Phillips that Mr. Phillips was unfaithful, the motive runs like a thread of gold through this whole case.

"That motive was a smouldering fire of jealousy against the woman who was trying to take Clara Phillips's husband from her."

The prosecution rested its case at 11:35 a.m., following the testimony of Mrs. William Traeger, wife of Sheriff Traeger, and the last of the State's rebuttal witnesses. Mrs. Traeger had accompanied Clara on the return trip from Tucson. She testified that Clara appeared rational.

The defense called no rebuttal witnesses.

"The defense rests," announced Attorney Herrington.

Then Dep. Dist.-Atty. Burke plunged into his opening argument.

Attorney Herrington will open his defense argument Monday morning. He stated yesterday that he may devote the entire day to his address to the jury. He will then be followed by Dep. Dist.-Atty. Fricke, who will make the closing argument for the prosecution.

Present indications are that the case will reach the jury late Tuesday afternoon.

**PEGGY CALLED AGAIN**

Witnesses during the morning included Peggy Caffee, called to the stand to brand as false many of the accusations Clara had made against her; George Bent, a deputy sheriff; Mrs. Traeger and Dr. Victor Parkin, alienist for the prosecution. Peggy's second appearance on the witness stand came as a surprise.

"Did you at any time strike Mrs. Meadows with a hammer?" Atty. Fricke asked her.

"Just a moment," Attorney Herrington interrupted.

Peggy hastily responded "No" before the defense attorney's objection was sustained.

Peggy said she was right-handed. Clara had testified that Peggy struck Alberta from the rear. By Peggy's answer the prosecution wanted to show that Peggy could not have struck the blow if she was right-handed.

"Are you able to drive a car?"

"No sir."

**TO SHAKE THE DEFENSE**

The defense had previously intimated that Clara, did not pick Peggy up in the automobile, but that Peggy had driven the car and had picked up Clara. Peggy's answer intimated that the theory of the defense was wrong.

"Is your husband a drug addict?"

"No, he is not!" Peggy shouted. Clara had testified that Peggy had told her that Mr. Caffee was a user of drugs.

Then Attorney Herrington asked her: "Is it not a fact that you and your husband were ordered from Taft because of his use of narcotics?"

Dist.-Atty. Fricke objected strenuously. Peggy's eyes flashed angrily. She almost jumped from the witness chair and fired back at Clara's attorney:

"No, sir, that is a lie, and I won't stand for it!"

Herrington smiled. Judge Houser leaned over his bench toward Peggy.

"Young lady," the judge said, don't talk like that if you don't want to go to jail!"

Peggy began to cry.

"Well, make him prove that," she sobbed. And still crying, she left the courtroom.

**DEPUTY TESTIFIES**

George Bent, a deputy sheriff, testified he had heard Mrs. E. L. McElroy, the gossip in the case, say shortly before she was called as a defense witness:

"I am going home and fill up on bromides tonight so I will be in good shape to take the stand tomorrow morning."

Dr. Victor Parkin, prosecution alienist, testified he was unable to convince himself that Clara was insane on July 12, the day of the murder, or at any other time.

"There was nothing, to my mind, that showed Clara Phillips was a victim of any marked mental disorder. Her conduct and testimony on the witness stand were rational."

The witness testified that he had examined Clara, but that the defendant was on her guard and was trying to protect herself from incrimating herself by answering his questions.

# CHURCHES JOIN FOR AWAKENING

*Congregations of More Than Eighty Interested*

*Issue Orthodox Proclamation to City's Believers*

*Workers for Great Revival Hopeful of Results*

Believing that the time is ripe for a great religious awakening in the Southland, the eighty or more Christian Churches of Southern California will tomorrow inaugurate a series of simultaneous evangelistic services that will be continued in some churches for several weeks.

The faith, proclamation, plea, avowed practice and invitation of the Christian churches are stated as follows:

"They believe the Bible as the inspired word of God; the New Testament as the only sufficient rule of faith and practice; Jesus of Nazareth as the only begotten Son of God, the world's only savior, and panacea for humanity's every ill and disorder.

"They proclaim God's word as sufficient for the world's need; Christ's supremacy as the one Reconciler of men to God and to each other; the necessity of a united church in order for an evangelized world; the coming of the day when the kingdoms of this world shall have been made the kingdom of our Lord and Savior, Jesus Christ.

**PLEA TO BELIEVERS**

They plead with all Christian believers for the rejection of human names, traditions, creeds, so lamentably divisive in the church universal; for loyalty to the New Testament names and practices wherein Christ was in all through all and over all. With all unbelievers: for an acceptance of the terms of salvation presented in the Book of Acts, wherein the story of the beginnings of the church is divinely inspired and recorded.

"They practice congregational autonomy in church administration; individual liberty in biblical interpretation; immersion in baptism; weekly communion in memorializing Calvary's sacrifice; co-operation in all good works; and the presence of God in Christ, to the limit of their fallible human strength.

"They invite the weary with sin, the troubled in heart, the searcher after God and truth, all pilgrims 'looking for the city which hath foundations,' to place in their ranks of worship and work, at any special or stated service, in any of their churches, whether on the Lord's Day or any week day, as opportunity presents. Specifically they urge those who, once members of the Christian Church elsewhere, now in California, yet lack a church home, to find the congregation nearest them, and invest their lives for God and a better humanity."

There are more than 8000 Christian churches in the United States and the world membership is estimated at 1,277,230. In California alone there are 165 churches, forty-eight of them being in Los Angeles county and twenty-three in Los Angeles city. Through the United Christian Missionary Society, educational, benevolent and evangelistic work is carried on in twelve countries of the world.

**WILL EXCHANGE PULPITS**

For many weeks the Christian churches of Los Angeles have been preparing for the evangelistic services which start tomorrow. At the First Christian Church in the morning, Rev. Edgar Fay Daugherty will preach on the subject "These Prayers We Voice." At the Broadway Christian Church, in the morning, Rev. W. S. Buchanan will preach on "For the Sake of the Church." Beginning tomorrow evening the Broadway and the First Christian churches will unite in a fellowship campaign.

Tomorrow evening Mr. Buchanan will preach at the First Christian Church on "Shall Jesus reign?" and the choir and members of the Broadway Church will be present. Mr. Buchanan and his congregation will have principal charge of the services at the First Christian Church every night next week. The following week Rev. E. F. Daugherty and his congregation will attend services at the Broadway Christian Church. Mr. Buchanan's subjects for Monday, Tuesday, Wednesday, Thursday and Friday evenings of next week are, respectively as follows: "In the Beginning, God;" "Who is Christ?" "Is the Bible True?" "Can a Man Be Saved Outside the Church?" "Is It Well With My Soul?"

**REV. SNIVELY TO SPEAK**

Tomorrow morning, at the Wilshire Boulevard Christian Church, of which Rev. M. Howard Fagan is pastor, the principal speaker will be Rev. George L. Snively, a prominent evangelist from Illinois, who will preach on "A Soldier's Farewell." This will be the first of a series of services which will culminate in a great "Homecoming Day," November 19. Mr. Fagan will be in charge of services tomorrow evening and a special musical program will be given by the choir and quartet.

Rev. James R. McIntire, pastor of the Vermont Square Christian Church, announced yesterday that the preacher for the service tomorrow morning and evening will be Evangelist H. C. Kendrick, who will preach in the morning on "The Church for the Times" and in the evening on "God's Album and the Faces I See." The music will be directed by W. H. Hanna.

**SECURE NOTED LEADER**

Revival services at the Magnolia Avenue Christian Church will start tomorrow morning under the leadership of Rev. Arthur T. Ritchey, pastor of the First Christian Church of Sacramento. Dr. Ritchey's congregation is reported to be making the most rapid growth of any Christian church in the northern part of the state, and the members of the Magnolia Avenue Church are anticipating a genuine revival under his leadership. The music will be in charge of C. M. Books, "the singing evangelist."

A series of revival services to last for one month will begin tomorrow at the South Park Christian Church, according to the announcement made yesterday by Dr. Bruce Brown, pastor of the church. Dr. Brown will preach tomorrow morning on the subject "Memorials," his subject for the evening being "Heresy: Danger Ahead!" Rev. George H. Bassett of Riverside will arrive in Los Angeles next Monday to assist Dr. Brown in the nightly services.

# TO OBSERVE ARMISTICE DAY

*Los Angeles Pastors Will Preach on "Peace" Tomorrow; Music to be Appropriate*

Special services in observance of Armistice Day and for the furtherance of world peace will be conducted tomorrow in nearly every church in Los Angeles. At the First Baptist Church Dr. James A. Francis will bring to his congregation an Armistice Day message tomorrow morning when he preaches on the subject "After Four Years—Whither?" In the evening Dr. Francis will continue his series of discourses on the general topic, "Foundation Truths."

"There is a lot of confused talk going the rounds about the state of the world; some of it is as black as ink and I want to do my part in clearing up the situation," said Dr. Frank Dyer, who announced yesterday that he will preach an Armistice Day sermon tomorrow morning on "Did the War Give the World What it Wanted?" The League of Youth will conduct its second open meeting at 10 a.m. in the Ambassador Hotel Theater, headquarters for the Wilshire Congregational Church, of which Dr. Dyer is pastor.

"Caveman or Patriot — Which Shall Rule America?" is the subject of an Armistice Day address to be given tomorrow evening by Dr. G. A. Briegleb at the Westlake Presbyterian Church. Dr. Briegleb will show and read to his audience some of the literature recently taken by the police in raids on centers of radicalism in Los Angeles. He will also show the "free-love" flag loaned to him by the officers and which was taken from Mme. Lessing, who is appealing her case from the two-year sentence pronounced by the Federal Court. Dr. Briegleb's subject for the morning sermon is "Spiritual Madness."

**WILL DEDICATE CHURCH**

The first of a series of services in dedication of the new church building of the Euclid Heights Presbyterian Church will begin tomorrow morning. The church is a demonstration center for the national board of city and immigrant work and the Los Angeles Board of Church Extension. Rev. L. L. Cross is the pastor. At the community rally at 3:30 p.m., tomorrow music will be furnished by the McCann family. The principal speaker for the evening service will be Dr. Herbert Booth Smith.

**TEMPLE BAPTIST**

"Do We Actually Know Anything About the Second Coming of Christ?" is the subject of a sermon to be preached tomorrow morning by Dr. J. Whitcomb Brougher at the Temple Baptist Church. In the evening Dr. Brougher will preach on "Will Democracy Ever Rule the World?" He will ask and answer the question, "Are You Crazy?" and will also discuss "Bootleg Religion."

**TRINITY METHODIST**

Rev. Bob Shuler will preach at Trinity Methodist Church tomorrow evening on "Is the Soul of America Asleep or Dead?" Mr. Shuler will preface his main address by giving a short statement on "Why Woolwine Should be Recalled as District Attorney, Without Hesitation or Delay." The sermon subject for the morning will be "Is the Bible Fancy or Fact?"

**CHRISTIAN SCIENCE**

Services will be conducted tomorrow morning at 11 o'clock in the fourteen Christian Science churches of Los Angeles. The subject of the lesson-sermon is "Mortals and Immortals." Services will also be conducted tomorrow evening at 8 o'clock in First, Third, Fifth, Sixth, Ninth, Tenth and Thirteenth churches and at 3 p.m. in Second Church. All the churches hold regular Wednesday evening meetings, at which testimonies of Christian Science healing are given.

**UNIVERSITY COURSE**

Church workers of Los Angeles are showing great interest in the new extension course in current problems in theory and practice of religious education, soon to be established by the University of Southern California. The first session will be conducted the 13th inst., at 4:15 p. m. in Room 410 of the Taft Building. Prof. Hugh Hartshorne, who has come to Los Angeles to be head of the department of religious education, will have charge of the new work, which is being planned for persons experienced in church problems.

**FIRST PRESBYTERIAN**

Armistice Day will be celebrated in sermon and song tomorrow at the First Presbyterian Church. At the morning hour Rev. Paul C. Elliott will preach on "Counted Worthy." In the evening, following the school of missions, which meets at 6:15 o'clock, Rev. H. B. Hawes, well-known negro orator, will discuss "The Negro's Religion and the Race Problem." The pageant, "From Self to Service," will be presented.

**ST. PAUL'S PRO-CATHEDRAL**

At the morning service tomorrow at the Scottish Rite Auditorium, Rev. William MacCormack, D. D., dean of St. Paul's Pro-Cathedral, will preach on "Great Legacies to American Churchmen." Dr. MacCormack will answer the question recently asked him, "What would you do if some one should leave you $1,000,000?" In the evening the dean will discuss the man "who was too lazy to get out of bed and open the door."

**FIRST METHODIST**

Tomorrow will be Membership Day at the First Methodist Church headquarters, Trinity Auditorium, in celebration of the fact that the church has passed the 3000 mark in its membership. In the morning Dr. E. E. Helms will preach on "The Preacher Who Changed His Mind," the subject for the evening being "The Next Step."

**WILSHIRE PRESBYTERIAN**

Religious Education Day will be observed tomorrow at the Wilshire Presbyterian Church. The theme of the morning service will be "The Strong Church and the Religion of Young People." The address of the morning will be given by Dr. Hugh C. Gibson secretary of religious education for Southern California. Dr. John A. Eby will speak to the young people on "The Key of Cheerfulness." In the evening Dr. Eby's subject will be "How to Have a Beautiful Face."

**IMMANUEL PRESBYTERIAN**

"While I long for a union of churches, so long as we have denominations we ought to know why we are what we are." That is the sentiment expressed yesterday by Dr. Herbert Booth Smith, pastor of the Immanuel Presbyterian Church, who, tomorrow morning, will begin a series of sermons on "Friendly Studies of the Denominations." In the evening Princess Rahme Haider of Syria will speak on "Glimpses of Palestine."

**FIRST CONGREGATIONAL**

Music appropriate to Armistice Day will be rendered at the First Congregational Church tomorrow morning, the program including the anthem "Fierce Was the Wild Billow." In the evening John Smallman will sing "Christ in Flanders" and Mrs. Alice McDonald will render the solo "Unanswered Yet." The women of the church will conduct an all-day sewing meeting next Thursday.

**CHURCH OF THE PEOPLE**

The greatest thing in the world is not love, or justice, according to Clinton A. Billig, M. A., who, in an address before the Church of the People tomorrow evening, will give his opinion of what constitutes "The Greatest Thing in the World." The subject for morning will be "Good News for Everybody." Dr. Albert C. Grier will speak at 3 p.m. on "As I Sit and Look Out." Next Tuesday evening Dr. F. F. Strong will lecture on "Two Approaches to Truth."

**CHURCH OF THE OPEN DOOR**

Dr. R. A. Torrey, pastor of the Church of the Open Door, at the Bible Institute, will be in charge of both services tomorrow, preaching in the morning on "How the Love of God Manifests" and in the evening on "Why Jesus Christ Came in the World." The music will be in charge of Prof. J. B. Trowbridge and organ recitals will be given by Paul McConnell at 10:45 a.m. and 7:15 p.m.

**AMERICAN LEGION INVITED**

Dr. Benjamin S. Haywood, pastor of the Wilshire Methodist Church, has prepared an interesting Armistice Day program for the services tomorrow evening and a special invitation is extended to members of the American Legion and their families. The roll call of gold star men will follow the address and Taps will be sounded by a high school cadet. The principal speakers will be Maj. Walter K. Tuller and Lieut. Wilbur Bassett. In the morning Dr. Jesse L. Corley will speak on "A Live Program for a Modern Church."

**CHURCH NOTES**

"Is Christ's Non-resistance Theory Practical Today?" is the subject of a sermon to be preached tomorrow morning by Rev. Daniel T. Thomas at the Grahl Congregational Church. The subject evening is "A Proud Prince Brought to a Sudden Halt."

One of the dominant traits of humanity is the passion for gain. How to make this trait serve higher ends will be the theme of Lelia S. Castberg in her address, "From Rags to Riches," to be given tomorrow morning at the Miracle Theater, the hour of worship for members of the Church of the Divine Power.

Rev. Annette Foster, pastor of the First Emerson Church, 340 South Lake street, will speak tomorrow morning on "The Cloven Garment." "The Book of Samuel" is the topic for the Men's Research Club which meets at 8:45 a.m.

St. Mark's Evangelical Lutheran Church, Dr. Jesse W. Ball, pastor. Morning subject, "Motives for Forgiveness;" evening, "The Greatness of the Child."

For the benefit of Maternity Cottage, the Woman's Alliance of the Unitarian Society of Hollywood is planning a fond sale to be conducted on the 25th inst. at the home of Mrs. G. W. Ogden, 6063 Yucca street.

Hyde Park Congregational Church, Rev. J. M. Schaefle, pastor. The morning sermon on "Steps to Thirteenth" will be by Rev. M. A. Shipman, associate pastor. In the evening Rev. Pindall Smith will speak on "Christian Fellowship."

Pico Heights Congregational Church, Rev. J. M. Schaefle, pastor. Morning subject, "The Church's Opportunity;" evening sermon on "The Highway to Happiness," by Rev. M. A. Shipman, associate pastor.

Francis Grierson will be the speaker tomorrow morning at the Philosophical Library Hall, Walker Auditorium Building.

"The Brotherhood of Nations" is the topic to be discussed by Rev. H. C. Shafer at the First United Brethren Church tomorrow morning. The subject for the evening is "The Cosmopolitan Christ."

Rev. E. B. Backus will preach tomorrow morning, at the First Unitarian Church, on "What Democracy Has Done to Religion."

First English Lutheran Church, Dr. W. S. Dysinger, pastor; Rev. Wendell S. Dysinger, assistant pastor. Morning theme, "Church and Martin Luther;" evening, "Some Incidents in Archaeology."

South Park Baptist Church, Rev. Gordon Palmer, pastor. Morning topic, "Christ or Chaos;" evening, "The Power of Influence."

Vernon-avenue Methodist Episcopal Church, Rev. C. H. M. Sutherland, pastor. Morning subject, "When Every One Counts Two;" evening, "The Challenge of the Optimist."

Mt. Calvary English Lutheran Church, Rev. W. Hohberger, pastor. Morning topic, "It Is a Good Thing to be a Member of the True Church."

Westlake Methodist Episcopal Church, Rev. William T. Wright, pastor. Morning subject, "Guarding the Citadel;" evening, "The Compassionate Christ."

Judge Joel E. Smith will speak tomorrow evening in the Angelus Hotel assembly room on the subject, "Applying the Knowledge of the Law to This Business of Life."

First United Presbyterian Church, Dr. W. F. McCulloch, pastor. Morning subject, "A Woman With a Grateful Heart;" evening, "Lessons from Armistice Day."

Orchard-avenue Baptist Church, Rev. M. Grant Nelson, pastor. Morning topic, "Paul's Ideal of Holiness;" evening, "The Chastened Problem and Its Answer."

Atherton Baptist Church, Rev. George C. Wright, pastor. Morning subject, "Peace on Earth to Men of Good Will;" evening, "How an Honest Doubter Came to be a True Believer."

"The Soul—Is it Lire Forever?" This is the subject of an address to be given by R. A. Warrender tomorrow evening at 3574 South Hill street. Monsamma, said to be a spiritual healer from India, and his assistant, known as Rabbi William Rice, will conduct a meeting, open to the public, at Symphony Hall tomorrow morning.

Church of the Messiah, Congregational, Rev. Howard Dean Pyrch, pastor. Morning subject, "The New Commandment;" evening, "An Armistice Day Sermon."

Pilgrim Congregational Church, Rev. A. S. Donat, pastor. Morning subject, "Peace, the Purpose of Life;" evening service will include the showing of the picture "The Stream of Life."

Hersan Congregational Church, Rev. W. P. Hardy, pastor. Morning theme, "The Price of True Happiness;" evening, "The Promise of the Father," a sermon by Rev. B. C. Lewis.

Immanuel Baptist Church, Rev. Frank Durham, pastor. Morning theme, "The Footpath to Peace;" evening, "The Challenge."

Rev. Dan A. Trundle, executive secretary of the National Justice to Armenia Society, will preach at the Hollywood Congregational Church tomorrow evening on "America's Opportunity."

Central Baptist Church, Dr. C. F. Wishlister, pastor. Morning topic, "What is a Christian?" evening, "Faith: What It is and What It Does."

Plymouth Congregational Church, Rev. Clinton J. Taft, pastor. Morning subject, "The Bible and a Wayless World;" evening services will include the showing of the film "Atlas Mariner."

Mt. Hollywood Congregational Church, Rev. Edwin P. Ryland, D.D., pastor. Morning theme, "Christ and the Sword;" evening service will include a special musical program by the choir.

First Methodist Episcopal Church of Hollywood, Dr. Willard Marsh, pastor. Morning topic, "The House on the Sands;" evening, "Driving."

South Hollywood Presbyterian Church, Dr. E. Nelson Allen, pastor. Morning and evening services will be conducted by the pastor.

Lincoln Heights Baptist Church, Rev. L. Thornton Barkman, pastor. Services will be conducted at 11 a.m., 3 p.m. and 7:30 p.m. The subject for evening is "The Wife That Committed a Great Sin."

St. Paul's Presbyterian Church, Dr. W. O. Mills, pastor. Morning topic, "The Masquerader;" evening, "The Two Births."

Dr. Henry Frank, for twenty years head of the Metropolitan Independent Church of New York, and for five years leader of the Parole's Ethical Religious Society of San Francisco, will arrive in Los Angeles soon to begin work "for liberal religious and ethical education in Los Angeles," according to an announcement made yesterday.

Joseph H. Russell will give a Theosophical lecture on "Atlas's Greater Relief" tomorrow evening at the Ebell Club auditorium.

"The Comprehensiveness of Christ" is the subject of a sermon to be preached tomorrow morning by Dr. C. E. Nash at the First Universalist Church.

Milton Johnson will supply the pulpit of St. John's Episcopal Church tomorrow morning. The sermon in the evening will be by Rev. R. L. Dumville.

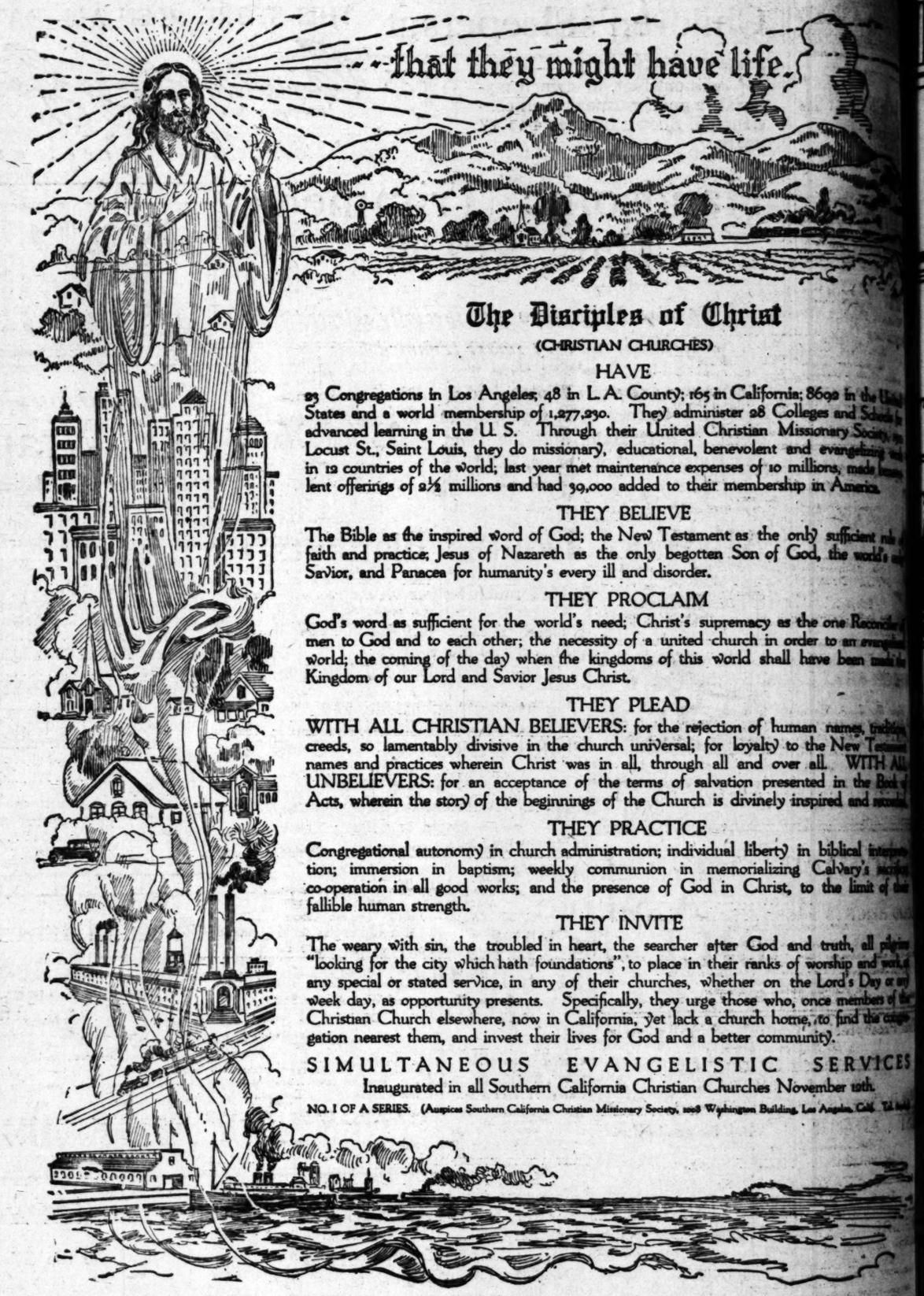


## The Disciples of Christ

(CHRISTIAN CHURCHES)

HAVE

23 Congregations in Los Angeles; 48 in L. A. County; 165 in California; 8609 in the United States and a world membership of 1,277,230. They administer 28 Colleges and Schools for advanced learning in the U. S. Through their United Christian Missionary Society, 19 Locust St., Saint Louis, they do missionary, educational, benevolent and evangelizing work in 12 countries of the world; last year met maintenance expenses of 10 millions, made benevolent offerings of 2½ millions and had 59,000 added to their membership in America.

THEY BELIEVE

The Bible as the inspired word of God; the New Testament as the only sufficient rule of faith and practice; Jesus of Nazareth as the only begotten Son of God, the world's only Savior, and Panacea for humanity's every ill and disorder.

THEY PROCLAIM

God's word as sufficient for the world's need; Christ's supremacy as the one Reconciler of men to God and to each other; the necessity of a united church in order to an evangelized world; the coming of the day when the kingdoms of this world shall have been made the Kingdom of our Lord and Savior Jesus Christ.

THEY PLEAD

WITH ALL CHRISTIAN BELIEVERS: for the rejection of human names, traditions, creeds, so lamentably divisive in the church universal; for loyalty to the New Testament names and practices wherein Christ was in all, through all and over all. WITH ALL UNBELIEVERS: for an acceptance of the terms of salvation presented in the Book of Acts, wherein the story of the beginnings of the Church is divinely inspired and recorded.

THEY PRACTICE

Congregational autonomy in church administration; individual liberty in biblical interpretation; immersion in baptism; weekly communion in memorializing Calvary's sacrifice; co-operation in all good works; and the presence of God in Christ, to the limit of their fallible human strength.

THEY INVITE

The weary with sin, the troubled in heart, the searcher after God and truth, all pilgrims "looking for the city which hath foundations", to place in their ranks of worship and work, at any special or stated service, in any of their churches, whether on the Lord's Day or any week day, as opportunity presents. Specifically, they urge those who, once members of the Christian Church elsewhere, now in California, yet lack a church home, to find the congregation nearest them, and invest their lives for God and a better community.

SIMULTANEOUS EVANGELISTIC SERVICES

Inaugurated in all Southern California Christian Churches November 12th.

NO. 1 OF A SERIES. (Auspices Southern California Christian Missionary Society, 1008 Washington Building, Los Angeles, Calif. Ed. Bold)

# CONGREGATION TO BUILD

*Hollywood Presbyterian Edifice Plans Completed and Work Will Be Started Soon*

Plans for the proposed new First Presbyterian Church of Hollywood, to be located at the corner of Gower street and Carlos avenue, have been completed. It is expected that ground will be broken within the next month.

The cost of the edifice, which is to be constructed of brick, trimmed with terra cotta, is estimated at $200,000. The campaign for funds is reported as progressing satisfactorily.

The Rev. Stewart P. MacLennan, pastor, is aiding the building committee, composed of A. C. Gray, George L. Eastman, Blaine B. Brundage, Robert Bruce Young, Jr., A. E. Sage, Robert Young, L. R. Caldwell and W. W. Widenham, in the preliminary plans.

The structure will be built on the same lot with the present building occupied by the congregation, which will be blended in with the new edifice by a wall of the same material and architecture.

The main floor will contain an auditorium 82x76 feet, the floor of which is to be bowl-shaped. This will have a seating capacity of 728. The pews and interior work will be of Philippine mahogany and the walls will be decorated in keeping with the interior finish. The choir loft at the rear of the pulpit will seat fifty-two people. The total seating capacity of the auditorium, balcony, mezzanine floor and choir loft will be 1592.

The contract for the building of the structure has not yet been let, it was stated yesterday. H. M. Patterson is the architect.

# *Tait Plans Two Cafes Downtown*

John W. Tait, San Francisco restaurateur, is to open two high-class coffee houses here in the near future which will surpass the ... City establishment which made him famous dispatches indicate.

One will be at Fifth and Hill street, adjacent to the California Club and the other at 518 South Broadway, now occupied by the Superba Theater. A large amount of money will be spent to make the new eating house among the most attractive in the city, Tait declares.

On the Hill-street building a fifteen-year lease, effective early in 1923, has been obtained, while a twenty-five-year lease of the Broadway block will be operative in January, Tait announced.

Officials of the Universal Film Manufacturing Company, which has the building at 518 South Broadway under lease, last night refused to discuss the transaction.

C. L. Theuerkauf, manager of the concern's local film exchange, admitted Tait has been dickering for the Broadway block for some time but stated all details had not been arranged. If the lease is signed, operation of the Superba will be permanently discontinued, he said.

# REPUBLICANS HOLD JUBILEE

(Continued from First Page)

from the Sixty-seventh District in the recent election, spoke on "A Woman's Duty in the Legislature," Mayor Cryer discussed "Our Party and Our Country."

Those sitting at the speakers' table included: Mrs. Rose C. Bryant, H. Z. Osborne, Jr., P. M. Johnson, Mrs. E. E. Leighton, Martin Neuner, Mrs. Frank F. Merriam, Miss Miller, Mr. Merriam, Mr. Stern, Mr. Arnold, Senator Flint, Senator Cole, Seward Cole, Miss Roberts, E. P. Clark, Mayor Cryer, Congressman Lineberger, Mrs. Florence Collins Porter, Cadet Taylor and Galen Welch.

Music was furnished by the Vassar Girls' Orchestra and Miss Ethel Jenks rendered a number of vocal selections.

FOREIGN AIDE TO BE SPEAKER

Mrs. Katherine W. Eddy

An address by Mrs. Katherine Willard Eddy, secretary of the foreign division of the National Board of the Young Women's Christian Association, on "Christian Internationalism," will be the feature of a meeting tomorrow at 3:30 p.m., at the First Congregational Church. Mrs. Eddy leaves soon for Japan, where she will be international hostess secretary of the Y.W.C.A. at Tokio, as one of the 198 secretaries in foreign countries.

Mrs. Eddy was formerly dean of the Missionary Training School for Young Women at Kansas City, Mo. She spent two summers in Central Europe, and a year in the Orient from where she recently returned. She is said to be a brilliant and forceful speaker.

Go To Church
Undenominational.
FRANCIS GRIERSON ... sessions a demonstration of authentic psychic music will be given ... the piano the esoteric harmonies and rhythmic numbers of ... Contest a new rhythm of Life! Philosophical Library and ... Hall. Stand for program of daily lectures by other prominent ... Phone ...
HOME OF TRUTH
1971 W. Washington St.
Harriet Hale Rix
Minister.
Sunday Services 11 a.m. "Quiet" 7:30 p.m. Subject: "The ... Meeting, Thursday, 8 p.m. by ... Friday, 8 p.m., Fourth Lesson ... B. Walter Calloway.
FROM NEW YORK TO LOS ANGELES
DR. HENRY FRANK!
Celebrated Author, Liberal Religionist, Eloquent ...
FIRST EMERSON CHURCH
N. N. T. A., Inc., 340 South Lake St.
Sunday-school, 9:30 a.m. Men's Research Club, 9:45 a.m. Morning Service, 11 a.m. Topic, "The Cloven Garment." Pastor, Rev. Annette ...
UNITY CENTER OF CHRISTIAN
Sunday-school, 9:45. Address, 11:00, Ramona Hall ... Union, Sunday, Monday, Thursday, Friday, 8:00. ... Thursday, 3:00. First Tuesday, Good Words Club; ... Unity Class, 8:00. Literature for sale. Tel. West ...
ERNEST HOLMES speaks every Tuesday and Thursday noon and every Thursday evening at The ... Auditorium Building, Ninth and Grand.
SAY MAN—WHAT DO YOU KNOW ABOUT THE ...
Gideon Bible Class, 9:30 to 10:30 A.M.
Y. M. C. A., 721 So. Hope St.
DOCTOR MORRIS
NATURE DOCTOR
Lectures on "NATURE'S DEEPEST SECRETS"
Sunday Eve., 8 p.m., 661 Walker Auditorium Bldg.

**ROBBED WHILE DINING**

Octavia Retamonza of the Pacific Hotel, was engrossed with his food in a Main-street restaurant yesterday evening. He paid no attention to the man who brushed him casually as he passed. When he finished eating and reached for his purse to pay the cashier his hand clutched empty air. The pickpocket had taken $150, he told police at Central station.

**HELD ON DOPE CHARGE**

Mac Sennett, ... County Jail ... cinema man of ... Mac came from ... is an automobile ... eral Agent ... for asserted ... Act, which ... on our ...

...life.

...hrist

...California; 8692 in the United ... 28 Colleges and Schools for ...ristian Missionary Society, 1922 ...evolent and evangelizing work ...es of 10 millions, made benev... membership in America.

...emacy as the one Reconciler of ...urch in order to an evangelized ...orld shall have been made the

...on of human names, traditions, ... loyalty to the New Testament ... and over all. WITH ALL ...tion presented in the Book of ... divinely inspired and recorded.

...l liberty) in biblical interpreta... ...morializing Calvary's sacrifice ...n Christ, to the limit of their

...r God and truth, all pilgrims ...ir ranks of worship and work, at ...ther on the Lord's Day or any ...hose who, once members of the ...urch home, to find the congre... ...tter community).

...TIC SERVICES ...urches November 12th.

...ngton Building, Los Angeles, Calif. Tel. 6...

# To Church

*Undenominational.*

**...IERSON** Pastors Arthur and Pearl Peterson. Sunday School Lessons Literally Explained. 9:45 a.m. Also classes Wednesday 7:30 p.m. Monthly public music will be given, when the pastor will speak on "Evolution." Professional Library and Lecture Hall, Walker Auditorium, by other prominent speakers. Phone 622-30...

**...TH** Sunday Services: 11 a.m., "Christian ... 7:30 p.m., Albert C. Grier: "The War." ... Meeting, Thursday, 8 p.m., by Pauline ... Friday, 8 p.m., Fourth Lesson on Communi... R. Walter Callaway.

**...ORK TO LOS ANGELES—COMING ... HENRY FRANK!** ...thor, Liberal Religionist, Eloquent Orator.

**...T EMERSON CHURCH** ...V. T. A., Inc., 509 South Lake St. ...day's Research Club, 9:45 a.m. ... "The Cloven Garment." Pastor, Rev. Asaphi Fish...

**...NTER OF CHRISTIANITY** ...ddress, 11:00, Ramona Hall, 240 S. Hill. At 7:30 ... Thursday, Friday, 8:15; Wednesday, 7:45; ...day, Good Words Club; Third Tuesday, ... ...ree for cash. Tel. West 1358.

**... speaks every Tuesday and Thursday ...rsday evening at The North Hall, Tabl... ..., Ninth and Grand.**

**...T DO YOU KNOW ABOUT THE BIBLE? ...ible Class, 9:30 to 10:30 A.M. ... C. A., 721 So. Hope St.**

**...OCTOR MORRIS** NUMBER ANSWERS ...NATURE'S DEEPEST SECRET" ... 8 a.m. 601 Walker Auditorium Bldg.

**DINING** ... of the Pacific ...th his food ...aurant yes... ...ay" so at... ...he brushed ...ood. When ...reached for ... cashier his ...air. The ...150, he told ...

**HELD ON DYER ACT CHARGE** Mac Sennett was put u... County Jail Yesterday. ... cinema man of similar name ... Mac came from Globe, Ariz., ... is an automobile mechanic. ... eral Agent Parsons arrested ... for asserted violation of the ... Act, which prohibits taking a ... on car from one State to another.



# Go To Church Sunday

## UNITED PRESBYTERIAN

Ninth and Figueroa Streets

Dr. W. E. McCulloch, Pastor

11 a.m. — "A WOMAN WITH A GRATEFUL HEART"

7:30 p.m.—"LESSONS FROM ARMISTICE DAY." Soprano solo by Mrs. Barnard. "The Holy City," with stereopticon views.

Splendid musical program at both services by ladies' vested choir, directed by Mrs. Maud Reeves-Barnard.

## First Presbyterian

Figueroa at Twentieth

Ministers: Hugh K. Walker and Paul C. Elliott.

Armistice Day Music at Both Services

Rev. Paul Clinton Elliott Preaches:

11 a.m.—"COUNTED WORTHY"

Anthem, "Christ in Flanders." Solo, "The Phantom Legions."

7:30 P.M.

"THE NEGRO'S RELIGION AND THE RACE PROBLEM"

Rev. Hampton R. Howze, Popular Negro Speaker.

PAGEANT—"FROM SELF TO SERVICE"

Anthems—"In Flanders Fields," "Praise Our Famous Men."

Men From stars 150 ocean and chimes 15 minutes before services.

## Immanuel Presbyterian Church

FIGUEROA AT TENTH

Ministers:

Robert Forth Smith, John A. Lautzinger, James O. Duncan.

11:00 A.M.—DR. SMITH: "WHY I AM NOT A UNITARIAN"

or "THE UNIQUENESS OF CHRIST."

(This is series on Friendly Studies of the Denominations.)

7:30 P.M.—PRINCESS RAHME HAIDER of SYRIA. DESCENDANT OF KING BENHADAD.

Speaks in Syrian Costume.

Subject: "GLIMPSES OF PALESTINE"

Miss Lucille Burgess, Soloist, also in costume, will present the Oriental music, both Egyptian and Syrian, in connection with the address.

## CAVE MAN OR PATRIOT—WHICH SHALL RULE AMERICA?

Special Armistice Day Service

Hear Dr. G. A. Briegleb, Sunday, 7:30 P.M.

Read display of flag and read excerpts from literature gathered by the Police in recent raids upon Radicals.

ADELAIDE GIRL TRUMPETERS, ALBERTA AND LORENE DAVIS.

Pianist V. Rastl, Jessie McD. Patterson and Westlake Quartet render Pot-pourie Musical Program.

11 A.M.—Dr. Briegleb Preaches on "Spiritual Madness."

## WESTLAKE PRESBYTERIAN CHURCH

Grand View, South of 9th St. (West 9th St. Cars)

## Dedication Services

Of The

GOOD HEIGHTS PRESBYTERIAN CHURCH

REV. L. L. GROSS, Pastor

November 12th to 19th

10:45-11:00 a.m., Addresses: Rev. Drummond McCunn, Dr. Jas. H. Speer. Roll Call of Workmen.

7:30 p.m.—Community Fellowship Rally. Greetings from Pastors of Neighboring Churches.

7:30 p.m.—Dr. Herbert Booth Smith.

Take "P" car on 7th St. to 3045 Whittier Blvd.—off at Euclid or Dacotah.

## First Presbyterian Church of Hollywood

1760 N. Gower Street

"THE GRACE OF GIVING"

6:00 P.M. School of Missions

7:30 P.M. Dr. Hawes of Colored Presbyterian Church will speak

## WEST ADAMS PRESBYTERIAN

West Adams near Vermont Avenue

DR. WILLIAM H. FISHBURN, Minister

Morning—"DO YOU CAST A SHADOW?"

Evening—"WHY? WHY? WHY?"

## WILSHIRE PRESBYTERIAN CHURCH

Wilshire Blvd. and Western Avenue — Take S Car

DR. JOHN ALBERT EBY, MINISTER

9:30 a.m.—REV. HUGH C. GIBSON, Secretary of Religious Education for Southern California.

7:30 p.m.—"HOW TO HAVE A BEAUTIFUL FACE," by Dr. Eby. Wonderful solos by HENRI LABONTE, noted tenor. Anthems by Wilshire Quartet.

## THIRD PRESBYTERIAN CHURCH

Just Above St. West of San Pedro St. Rev. Herbert Herschel Fisher, Minister.

11 a.m.—"SATISFACTION GUARANTEED."

7:30 p.m.—"JUSTIFYING JUDAS ISCARIOT."

## DR. R. A. TORREY

Pastor of the

## CHURCH OF THE OPEN DOOR

Sixth and Hope Streets.

Bible Institute Auditorium

SPEAKS TWICE

11:00 A.M.—"God is Love: How the Love of God Manifests Itself."

7:30 P.M.—"Why Jesus Christ Came Into the World."

Fifteen-Minute Organ Recitals Precede the Services—Mr. Paul McConnell

Choir in Charge of Mr. J. B. Trowbridge assisted by a Choir of 175 Voices, Harmony Male Quartet and Mr. C. M. Books

Well Ventilated — A Welcome to All

## DOES IT INTEREST YOU?

Dr. R. A. Warrender, recently arrived from Birmingham, England, will give us the result of his investigation in a special Bible lecture.

## THE SOUL

What is it? Can it live forever?

Logic, Science and the Scriptures combine to solve this question Sunday Evening, Nov. 12, at 7:30

Seats Free — 337½ So. Hill St.

The Christadelphians — No Collection

## THE FIRST CHURCH OF THE NAZARENE

Ninth and Wall Streets.

DR. CHARLES H. BABCOCK, Pastor.

Sunday-school at 9:30 a.m.

"THE PASTOR PREACHES AT BOTH HOURS.

11 a.m.—Subject, "The Transformation of the Sword; or, When Will Men Learn War No More?" The People's Meeting at 2:30 p.m. Rev. Kirkem, D. D., of Japan, will speak. 7:30 p.m. Prayer and Praise. Young People's Evangelistic Meeting at 7:45 p.m. J. E. Moore, leader. Evangelistic Meeting at 7:30 p.m. Subject, "Is Christianity Scientific?" Special Music and Singing by Prof. Moore and Choir. A hearty welcome to All.

## FIRST FRIENDS CHURCH (QUAKER)

Cor. West 3rd St. & Fremont Ave.

Thomas Hodgkin, Pastor. Res. 426 Fremont Ave.

Preaching Service, 11 a.m. and 7:30 p.m.

Young People's Meeting Wednesday evening, 7:30. SEATS FREE.

## Did the War Give the World What It Wanted?

A Vital Message Following Armistice Day

By Rev. Frank Dyer, D. D.,

Sunday, 11:00 a.m., The Ambassador Theater

There is a lot of confused talk going the rounds about the state of the world. Some of it is as black as ink. Just what is the trouble?

1. Did the boys go over in vain?
2. Would we do it all over again?
3. Did we expect too much of war?
4. Are we better warriors than peace-makers?
5. Are Germany and Turkey going to win the war yet?
6. Must America get off her high perch of Isolation?
7. Does the world need a dose of old-fashioned Religion?
8. Whose Religion shall it be?

We ought to face the facts like Americans. There is no use hiding our heads in the sand.

It will be a great service. Come and share it.

HEAR THE ORPHEUS MALE QUARTETTE

In three numbers that will capture your hearts.

At 10 a.m. "THE LEAGUE OF YOUTH" will hold its Open Forum. Subject, "The Truth About Human Society."

This is a great movement for and by Los Angeles Youth in their "Teens" and "Twenties." Come and bring your friends.

The Wilshire Boulevard Congregational Church

This young church is steadily rising to power.

## First Congregational Church

845 SOUTH HOPE STREET

MINISTERS:

REV. CARL S. PATTON, D.D.

REV. HOLLAND F. BURR

11 A.M.—Dr. Patton's Subject:

"WHY WORRY?"

Anthems by Chorus Choir: "Prayer of Thanksgiving." "Fierce Was the Wild Billow."

7:30 P.M.—The Picture:

"SCHOOL DAYS"

Solo—Edith Sage MacDonald: "Unanswered Yet." John Sunaliman: "Christ in Flanders."

## *Mrs. Katherine Willard Eddy*

SECRETARY OF THE FOREIGN DIVISION OF THE National Young Women's Christian Association, Will Speak on

"CHRISTIAN INTERNATIONALISM"

AT THE

FIRST CONGREGATIONAL CHURCH

841 South Hope Street

At 3 o'Clock Sunday Afternoon

Mrs. Eddy has a thrilling message to give concerning girls of Europe and the Orient.

The lecture is free and everyone is invited.

## THE CHURCH OF THE MESSIAH

(CONGREGATIONAL)

WASHINGTON STREET AND VAN NESS AVENUE

HOWARD DEAN FRENCH, MINISTER

11:00—"THE NEW COMMANDMENT"

7:45—AN ARMISTICE DAY SERVICE WITH PATRIOTIC MUSIC AND SERMON.

(Opening Service from the Screen)

9:30—Graded Bible School. 6:30—Young People's Meeting.

A COMMUNITY CHURCH OF ALL DENOMINATIONS.

## HOLLYWOOD CONGREGATIONAL CHURCH

HOLLYWOOD BOULEVARD AND SYCAMORE AVENUE.

JAMES HAMILTON LASH, D.D., MINISTER.

11:00 o'clock—"Peace Through Good Will"

7:30 o'clock—Moving Pictures, "Alice in Hungerland"

Address, "America's Opportunity"—Rev. Dan F. Trundle.

## ST. JOHN'S EPISCOPAL CHURCH

Corner Figueroa and West Adams Street

REV. GEORGE DAVIDSON, D.D., Rector

Services:

7:30 a.m. Holy Communion.
11:00 a.m. Morning Service and Sermon.
7:30 p. m. Evening Prayer and Sermon.
9:30 a.m. Sunday School and Bible Classes. (Sessions held in church.)

Morning Sermon by the Rt. Rev. Joseph H. Johnson, D. D.

Evening Sermon by the Rev. Benjamin J. Darneille

Take Grand Avenue or West Jefferson Street car to West Adams street, then walk west to Figueroa. Or University car to Chester Place, walk through Chester Place, then one block east.

STRANGERS CORDIALLY WELCOME

## ST. PAUL'S PRO-CATHEDRAL

is holding its Sunday morning and evening services in the

Scottish Rite Auditorium, 929 S. Hope St.

VERY REV. WILLIAM MacCORMACK, D. D., Will Preach

ARMISTICE SUNDAY SEVICES

11 a.m.—"GREAT LEGACIES TO AMERICAN CHURCHMAN."

7:45 p.m.—"THE LAZY MAN WHO REFUSED TO GET OUT OF BED TO HELP HIS FRIEND."

## EPISCOPAL CHURCHES

ALL SAINTS', Highland Park, 323 W. Ave. 66; 7:30, 9:30 and 11 a.m., and 7:45 p.m.

ST. ATHANASIUS, Echo Park Ave. (by Echo Park); 8 and 11 a.m.; 9:30 a.m.

TRINITY CHURCH, Melrose and Berendo St.; 8 and 11 a.m.; Church School, 9:30 a.m.

ST. ANDREW'S, Exposition Blvd.-Normandie; 7:45 and 11 a.m.; Church School, 9:30 a.m.

ST. MARY OF THE ANGELS, Hollywood, New Hampshire Ave. (near Hollywood Blvd.); Holy Eucharist, 7:30 and 11 a.m.

THE REDEEMER, Boyle Heights, Fifth and Indiana Sts.; 11 a.m., 7:45 p.m.; Church School, 9:30 a.m.

ST. LUKE'S CHURCH, 1301 E. Vernon Ave.; 7:30 and 11 a.m. and 7:30 p.m.

## ST. MATTHIAS

WEST WASHINGTON AND NORMANDIE.

RECTOR: REV. IRVING SPENCER.

SUNDAY SERVICES:
7:30 a.m.—Low Mass.
11:00 a.m.—High Mass and Sermon.
8:00 p.m.—Vespers and Benediction.
9:30 a.m.—Sunday-school.
Weekdays, Mass 7 a.m. Also Thursdays, 9:15 a.m.

## SS. JAMES' AND BARNABAS' CHURCH

Wilshire Blvd. at St. Andrews. (6th St. car; get off at St. Andrews.)

THE REV. RAY O. MILLER, D.D., Rector.

Great Graded Sunday-School. Over 480 enrolled; room for only 50 more.

Holy Communion ..... 7:30 a.m.
Sunday-school ..... 9:30 a.m.
Morning Prayer and Sermon, 11 o'clock

IN HEART OF THE WILSHIRE DISTRICT.

## The King is Dethroned

Gone is the autocrat of the skies, tumbled into the discard along with Czars and War Lords. The religion of a democracy has no place for servile flattery of an absolute ruler. Its God is rather a universal servant, the indwelling spirit of life that wants to be used by men for their benefit.

Subject: "What Democracy Has Done to Religion."

Service 11 A.M. — E. Burdette Backus, Minister.

Dr. F. D. Bullard Lectures 10 A.M.

"Brain and Personality"

FIRST UNITARIAN CHURCH

925 S. Flower St.

## THE UNITARIAN SOCIETY OF HOLLYWOOD

NEW MASONIC TEMPLE, 6840 HOLLYWOOD BLVD.

THEODORE CURTIS ABEL, MINISTER.

NOVEMBER 12—11 A.M.: "THE GOOD CITIZEN."

## CHURCH OF GOD IN CHRIST JESUS

(Of the Abrahamic Faith)

Sunday-school at 10 and Preaching at 11 o'clock each Sunday, 264 W. 42nd St.

Geo. J. Rahn, S. S. Supt. S. J. Lindsay, Pastor.

Pastor's address: 1020 S. Burlington Ave. Phone No.: 558942.

WE APPEAL TO THINKING PEOPLE.

## First Christian Church

Where Hope Crosses Eleventh

Pastor, Rev. Edgar Fay Daugherty, Preacher

Morning sermon: These Prayers We Voice.

Rev. E. F. Daugherty

Evening sermon: Shall Jesus Reign?

By Rev. W. S. Buchanan, pastor of Broadway Christian Church. The Broadway and First Christian Churches in united service at the First Christian Church at 7:30 o'clock in the evening.

## WILSHIRE BOULEVARD CHRISTIAN

M. HOWARD FAGAN, Pastor

Wilshire Blvd. and Normandie Ave. West Sixth St. Car

9:30 A.M.—Bible School. Chemically Illustrated Address by Geo. L. Snively.

10:30 A.M.—(Note Change of Time)—Morning Worship. Sermon: "A Soldier's Farewell," by George L. Snively.

2:30 P.M.—Lord's Supper and Church Conference.

6:30 P.M.—Christian Endeavor.

7:45 P.M.—Evangelistic Sermon by the Pastor

The Church Where You Are a Stranger But Once

## MAGNOLIA AVE. CHRISTIAN CHURCH

Twenty-Fifth and Magnolia—C. C. Sinclair, Minister

TWO WEEKS' REVIVAL BEGINS SUNDAY MORNING.

9:30 a. m. Bible School—Decision Day.
11:00 a. m. Sermon, Rev. Arthur F. Ritchey of Sacramento.
6:30 p. m. Union Evangelistic C. E. meeting.
7:45 p. m. Address to Young People, Rev. A. F. Ritchey.
7:45 p. m. Services every night during the week except Saturday.

A large chorus under the leadership of Mr. C. M. Books will sing. Come. You will enjoy it. Take West Adams or University car.

## BROADWAY CHRISTIAN CHURCH

Opposite Court House. W. S. BUCHANAN, Pastor.

Morning: "FOR THE SAKE OF THE CHURCH."

Evening Service at First Christian Church. Joint Evangelistic Meeting begins tonight. Chorus Choir in the morning, directed by Alma K. Moss. Christian Endeavor at 6:15.

## CHRISTIAN SCIENCE

The following Christian Science Churches of Los Angeles are all authorized branches of The Mother Church, The First Church of Christ, Scientist, in Boston, Massachusetts, and hold services as follows:

First Church—1366 S. Alvarado St., Sunday, 11 a.m., 8 p.m.; Wednesday, 8 p.m.
Second Church—W. Adams St. at Hoover, Sun., 11 a.m., 7 p.m.; Wed., 8 p.m.
Third Church—734 S. Hope St., Sunday, 11 a.m., 8 p.m.; Wednesday, 8 p.m.
Fourth Church—131 Avenue 57, Sunday, 11 a.m., Wednesday, 8 p.m.
Fifth Church—7107 Hollywood Blvd., Sun., 11 a.m., 8 p.m.; Wednesday, 8 p.m.
Sixth Church—E. 42nd & Wadsworth, Sun., 11 a.m., 8 p.m.; Wednesday, 8 p.m.
Seventh Church—San Pedro, 315 7th St., Sun., 11 a.m.; Wednesday, 8 p.m.
Eighth Church—Gardena, 840 W. 161st, Sunday, 11 a.m.; Wednesday, 8 p.m.
Ninth Church—420 S. New Hampshire, Sunday, 11 a.m., 8 p.m.; Wed., 8 p.m.
Tenth Church—936 W. 49th St., Sunday, 11 a.m., 8 p.m.; Wednesday, 8 p.m.
Eleventh Church—1956 E. First St., Sunday, 11 a.m.; Wednesday, 8 p.m.
Twelfth Church—Van Nuys, 315 Brier St., Sunday, 11 a.m.; Wednesday, 8 p.m.
Thirteenth Church—1750 Edgemont St., Sun., 11 a.m., 8 p.m.; Wed., 8 p.m.
Fourteenth Church—Culver City, 7176 Durango Ave.; Sun., 11 a.m.; Wed., 8 p.m.
Reading Rooms, Downtown—Rm. 703, 354 S. Spring St.; Rm. 515, 210 W. 7th.

## Bob Shuler Both Hours

TRINITY METHODIST CHURCH

(CORNER 12TH AND FLOWER)

11 a.m.—Subject: "Is the Bible Fancy or Fact?"

7:30 p.m.—Subject:

"Is America's Soul Asleep or Dead?"

PRELIMINARY: "Why Woolwine Should Be Recalled as District-Attorney Without Hesitation or Delay."

## THE FIRST METHODIST EPISCOPAL CHURCH

Services in Trinity Auditorium, Grand Avenue at Ninth Street.

ELMER ELLSWORTH HELMS, D. D., Pastor

11:00 A.M.—"THE PREACHER WHO CHANGED HIS MIND." 7:30 P.M.—"THE NEXT STEP."

With a great Musical Program by the Choir, Orchestra of 86 members, Organ, and three Solos by Georgia Stark, Concert Singer.

## Westlake Methodist Episcopal Church

EIGHTH AND BURLINGTON STREETS.

REV. WILLIAM T. WRIGHT, D.D., PASTOR.

11:00 A.M.—"GUARDING THE CITADEL"

7:30 P.M.—"THE COMPASSIONATE CHRIST"

Sunday-school, 9:30 a.m. Epworth League, 6:30 p.m.

## THE CHURCH OF ALL NATIONS

G. BROMLEY OXNAM, Pastor

Subject: "HAVE WE FORGOTTEN THE MEANING OF ARMISTICE DAY?"

What does Armistice Day mean to you?

Services, 7:45. Auditorium of the Labor Temple, 532 Maple Avenue.

EVERYBODY WELCOME.

## University Methodist Episcopal Church

1016 West Jefferson, Between McClintock and Vermont.

REV. WILLIAM A. BROWN, D.D., Pastor.

11 A.M.—"OTHERS HAVE LABORED"

7:30 P.M.—"CHRIST OR CAESAR?"

In the sermon prelude Sunday evening, Dr. Brown discusses the "Deeper Meaning in the Results of Tuesday's Election."

## WILSHIRE METHODIST CHURCH

HOBART AND SECOND. "S" CAR TO HOBART.

BENJAMIN SHERWOOD HAYWOOD, D.D., MINISTER.

11:00—"A Live Program for a Modern Church"—Dr. J. L. Corley. Special Solo—Mrs. Grace Whitney Mabee.

7:30—Patriotic Night (Armistice Memories.) Maj. W. R. Tuller, U.S.A., and Lieut. W. Bassett, Ex. U.S.N., speakers. Solos—Leslie McCormick and Ewart Williams. Mrs. Ella Duffield sings her own composition, "My Lad Asleep in Flanders." Roll Call of Gold Star Men. American Legion and service men special guests of honor.

## WEST ADAMS METHODIST CHURCH

Corner of La Salle and Adams. RAY C. HARKER, D.D., Minister.

11:00—Morning: Armistice Day Sermon. 7:30—Evening: Dr. George H. Cowles of the South Sea Islands will speak on the topic, "From Cannibalism to Christianity." A thrilling story.

## UNIVERSALIST

1373 SOUTH ALVARADO

"THE EMOTIONAL CHRISTIAN"

(But yet a Christian)

REV. C. ELLWOOD NASH, D.D., PASTOR.

## EVANGELICAL PRAYER UNION

(Interdenominational Fellowship for the Promotion of Christian Prayer—Rev. H. C. Waddell, Director.)

ALL-DAY MEETING, FRIDAY, NOVEMBER 17, IN CALVARY BAPTIST CHURCH, Second and St. Louis Streets, Boyle Heights, Los Angeles.

REV. FREDERIC W. FARR, PASTOR.

General Subject: "CHRISTIAN PRAYER AND CHRISTIAN LOVE" (Phil. 1:9-11.) Services, 9 a.m. to 4 p.m., with Noon Intermission. Bring luncheon. Take East First or East Fourth Street cars to St. Louis Street; walk one block. Following the All-Day Meeting, a Prayer Conference and Retreat will be held in CALVARY BAPTIST CHURCH, November 19 to 26, inclusive, for ALL PEOPLE INTERESTED IN PRAYER.

## FIRST UNITED BRETHREN—625 W. 17TH ST.

REV. H. C. SHAFFER, Pastor. Phone 25175.

9:45, Bible School; J. C. Snell, Supt. 9:45, Otterbein Brotherhood; Mark Keppel, Teacher. 11:00, "Brotherhood of the Nations." 7:30, "The Book of Luke; or, The Cosmopolitan Christ."

## First Baptist Church

727 South Flower Street

11 a.m.—Armistice Day Service.

Subject: "AFTER FOUR YEARS—WHITHER?"

7:00 p.m.—Evening Service.

Theme: "THE KINGDOM OF GOD—IS IT HERE OR YONDER?" (Series on Foundation Truths.)

Bible School, 9:30. School of Missions, 6:15.

Dr. James A. Francis preaches morning and evening.

## DR. J. WHITCOMB BROUGHER

PREACHES TWICE SUNDAY AT Temple Baptist Church—Fifth and Olive.

11 a.m.—"DO WE KNOW ANYTHING ABOUT CHRIST'S SECOND COMING?" Harold Procter, famous tenor, soloist.

7:30 p.m.—Patriotic Song Service. Big Chorus.

CONRAD NAGEL, Noted Movie Actor, reads Bryant's "Thanatopsis," with musical setting arranged by Dr. Frank Nagel. Frank Geiger and Alice Lohr, Soloists.

Prelude: (1) "Bootleg Religion." (2) "Are You Crazy?" Sermon: "WILL DEMOCRACY GOVERN THE WORLD?"

9:30 a.m.—Bible School. 5:30 p.m.—School of Missions.

## CENTRAL BAPTIST CHURCH

ALVARADO NEAR PICO STREET. DR. C. F. KUNBIGLER, MINISTER.

11 a.m.—"What Is a Christian?" 7:30 p.m.—"Faith: What It Is and What It Does."

A cordial welcome to all who may attend.

*Undenominational*

## METAPHYSICAL LIBRARY

432-435 Music Art Building

233 South Broadway; 232 South Hill St.,

ANNOUNCES:

Dr. Edward Oliver Tilburne

In a Series of Lecture Lessons for November on Psychoanalysis; Christian Psychology and Character Analysis.

SUNDAYS at 8 p.m.—"Psychoanalysis, the Revealer of Your Troubles."

TUESDAYS at 8 p.m.—"Christian Psychology, the Way Out of Your Troubles."

SATURDAYS at noon—"Character Analysis: Why You Are What You Are."

FREE — FREE

Dr. Tilburne has established offices at Room 432 Music-Art Studios, where he may be seen by appointment every day but Sunday. Phone 117-15. Classes in all of the above now organizing.

Established Twenty Years. Eleanor M. Reesberg, Founder.

Metaphysical Circulating Library, Book Shop and Lecture Hall

Suite 432-433-434-435 Music-Art Building, 233 S. Broadway, 232 S. Hill St. Hill St. Elevator until 6 p.m. Broadway Elevator after 6 p.m. Phone 11715.

LECTURES:

Sunday, 11 a.m.—Dr. Juno Bell Walton: "Life's Opportunities."

Sunday, 8 p.m.—Dr. Edward Oliver Tilburne: "Prenatal Influences and the Unconscious Mind."

Monday, 8 p.m.—Dr. Juno Bell Walton: "The Breath of the Almighty."

Tuesday, 8 p.m.—Dr. Edward Oliver Tilburne: "The Birth of Thought and the Beginning of Character."

Wednesday, 8 p.m.—The Story Writers' Club.

Thursday, 8 p.m.—Harriet Hale Rix: "Concentration for Illumination."

Friday, 8 p.m.—Dr. J. Cameron Diamond: "The Inner Urge."

Saturday, Nov. 11th, from 10 a.m. until 10 p.m.—Metaphysical Reception and Opening of the New Headquarters. Addresses by prominent Authors and Teachers every half hour, followed by a Musical Selection. Public Invited.

Lectures daily at noon, 2 p.m., 3 p.m., 8 p.m. Come and bring your friends.

## United Lodge of Theosophists

FIFTH FLOOR, METROPOLITAN BLDG.

Fifth and Broadway—Public Library Bldg.

Sunday, 8 P.M.

"THE ORIGIN OF RELIGION"

Regular Meetings as Follows:

Sundays—Theosophy School for Children, 11 a.m. Public Lecture, 8:00 p.m.
Wednesdays—Study Classes at 2:30 p.m. and 7:45 p.m.
Friday—Question and Answer Meeting, 8:00 p.m.

Theosophists, and others who are seeking a philosophy of life that really explains, are invited to attend any or all of the above meetings. No fees or collections. Reading Room open 9 a.m. to 5 p.m.; Saturdays, 9 a.m. to 12 noon. Free Loaning Library.

## Universal Brotherhood and Theosophical Society

UNDER DIRECTION OF

KATHERINE TINGLEY

"MAN'S GREATER SELF"

By J. H. Fussell, Secretary

Sunday, Nov. 12, at 8 p.m. Doors open at 7:30 p.m.

EBELL CLUB AUDITORIUM, 1719 S. Figueroa St.

## LEILA SIMON CASTBERG

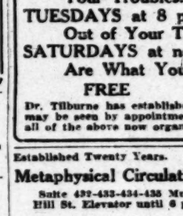

Church of Divine Power

(Advanced Thought)

MOROSCO THEATER

Tomorrow at 11—Subject:

"FROM RAGS TO RICHES"

Dramatic Bible Reading: "The Rich Young Man." Song Service at 10:45. Sunday-school at 10. Everybody Cordially Welcome. Admission Free. Church Center, Library and Reading Room, Suite 226-227 Marsh-Strong Bldg. Phone Pico 4285. Mrs. Castberg's Lecture Class Monday, 8 p.m., at the Church Center.

All Compensations in the Law of Giving and Receiving

## THE CHURCH OF THE PEOPLE

A Universal Fellowship—932 South Grand Ave.

Sunday Addresses. Clinton A. Billig, M.A.

11 a.m.—"GOOD NEWS FOR EVERYBODY."

8 p.m.—"THE GREATEST THING IN THE WORLD—NOT LOVE."

DR. ALBERT C. GRIER OF SPOKANE, 3 P.M.

"As I Sit and Look Out."

Lyceum Sunday Morning, 9:30, in Lecture Hall, Dr. Christopher Greaves: "The Psychology of Europe."

Tuesday, Nov. 14th, 8 p.m., Dr. Frederick Finch Strong will lecture: "The Two Approaches to Truth."

A CORDIAL WELCOME TO ALL

## INTERNATIONAL BIBLE STUDENTS' ASSOCIATION

THE TRAIL OF THE SERPENT

Satan's International Diplomacy Exposed.

The World's Last Armed Conflict Soon. A New World Begun.

JAMES CULLEN WATT, Lecturer

GAMUT CLUB AUDITORIUM, Sunday, 7:30 P.M.

1044 South Hope St.

Seats Free — All Welcome — No Collection

"Millions Now Living Will Never Die"

## MOZUMDAR

Healing and Speaking, Symphony Hall, 232 South Hill St., Sunday, 11 a.m. (Also Tues. & Fri., 8 p.m.) Welcome.

## HOW TO APPLY IT

YOU CAN Know the Law.

YOU CAN Apply the Knowledge to this business of Life and

YOU CAN Thereby be what you desire to be, and successfully accomplish your aims in whatever direction your heart aspires.

HEAR Judge Joel E. Smith, Sunday Night, 8:00 p.m., ANGELUS HOTEL Assembly Room, Second Floor, Fourth and Spring Streets.

# THE TIMES WEEKLY FOOD PAGES

*For Efficient Housekeepers*

## MOTHER EATUMS LEARNS TO EAT

*Nibbling Between Meals Only Harm, She Learns*

*Mother Fedwell Found Her With Cup of Tea*

*Menus for Week of Proper Living Outlined*

Mother Fedwell's mind was intent on the paper she was to read at the club meeting that evening and she needed advice about certain points she wished to make.

"I'll go over and see what Eleanor Eatums thinks," she said to herself, as she put the finishing touches to a pie, leaving Florence to finish the preparations for lunch.

She found Mother Eatums snatching a hasty cup of tea, that she might not interrupt her work.

"Now, Eleanor, you really ought not to spoil your lunch like that," was Mother Fedwell's greeting to her friend.

Mother Eatums laughed.

"I'm afraid there won't be any lunch to spoil, Frances. When I'm as busy as I am today, I don't bother about my own meals, for you see Tom and the children are away at noon, and I'm really not hungry."

"I don't wonder! You let yourself get out of the habit of eating properly and your stomach 'strikes' about eating at all. Seriously, a housekeeper should be just as careful about her food as anyone, for she is a very important person when it comes to making the wheels of the world go around."

"Oh, I know it, and when I'm with you I realize a lot of things that I don't think of at other times. Will you help me plan my own meals? I'll agree to do anything you say."

"Indeed I will," said Mother Fedwell.

"Here is a meal plan for you:

"Breakfast: Fresh or canned fruit, 1 to 1½ ounces; steam cooked cereal, ½ ounce, toast, 1¼ ounces, (2 slices); butter, 1 teaspoon; cream for cereal, ¼ cup; fish cakes, 2 to 2½ ounces.

"Luncheon: Cheese toast, 2½ ounces; rice with tomato, ½ cup; corn muffins, 2; butter, 1 tablespoon; canned peaches, ½ cup; devil's food, 1½ ounces; milk 1 cup.

Dinner: Fresh vegetable soup, ¾ cup; lamb chops, 2 small; baked sweet potatoes, 1; mashed carrots, ¾ cup; shredded cabbage, ½ cup; rolls, 2; butter, 3 tablespoons; Brown betty, ½ cup; sauce for above, ¼ cup.

"You can, of course, vary this by substituting foods of equivalent values, to give variety. I feel sure that if you will stick to a plan like this you will feel 100 per cent better."

"I do appreciate your interest, Frances, and I'll try it and let you know what happens."

### Good Health

If you would enjoy good health, keep your bowels regular. No one can reasonably hope to feel well when constipated. When needed, take Chamberlain's Tablets. They are mild and gentle.—[Advertisement.

## FOOD VALUE CHART NEW KITCHEN AID

*Short Cut Provided for Estimating Number of Calories in Dishes*

Caroline L. Hunt has provided American housewives with a short cut for estimating food values as follows:

The fuel value and protein in a week's food supply or any other combination of food materials of equally great variety may be quickly estimated with sufficient accuracy for most purposes by using group or average values for many of the foods. The group values suggested in the table below are for convenience expressed in round numbers. The fuel value of sugar, for example, being given as 1800 calories per pound instead of 1814, the exact value. It may be safely assumed that the results obtained will never be higher and will seldom be more than 10 per cent lower than those obtained by calculating item by item.

**APPROXIMATE GROUP VALUE**

(Group I.—Vegetables and Fruits)

(a) Vegetables and fruits, fresh and canned, 225 calories per pound.

(b) Vegetables and fruits, dried, 1350 calories per quart.

(Group II. — Efficient-Protein Foods)

(a) Milk, 600 calories per quart.

(b) Buttermilk and skim milk, 300 calories per quart.

(c) Eggs, cheese, flesh foods, peanuts, soy beans, 800 calories per pound.

(Group III.—Cereal Foods)

(a) Flour, meal, ready-to-eat breakfast cereals, crackers, pies and cakes, 1600 calories per pound.

(Group IV.—Sweets)

(a) Sugar and candy, 1800 calories per pound.

(b) Honey, molasses and other thick sirups, 1350 calories per pound.

(c) Rich preserves, jellies, jams and marmalades, 900 calories per pound.

(Group V.—Fats and Fat Foods)

(a) Lard, suet, oil and other fats, 4000 calories per pound.

(b) Butter, bacon, salt pork, chocolate and fat nut meats, 3000 calories per pound.

(c) Cream and nuts in the shell, 1000 calories per pound.

**HOW TO ESTIMATE CALORIES**

About 10 per cent of the calories provided by the foods of Group I, 80 per cent of those provided by the foods of Group II, 12½ per cent of those provided by the foods of Group III and 5 per cent of those provided by the foods of Group V (c) and of Group V (b) with the exception of the butter are protein calories.

Having determined the total number of protein calories by combining the protein calories in Groups I, II, III and V (b) and (c) divide by 4 to determine the number of grams of protein. To determine the number of ounces of protein divide by 113 instead of 4.

### STEAL FAMILY PLATE

By a "Times" Staff Correspondent

SANTA MONICA Nov. 10.—Burglars, on Thursday night, broke into the home of B. D. Blosser, 613 Central avenue, Ocean Park, and stole several hundred dollars' worth of silver and jewelry, he reported to the police today.

## PRACTICAL RECIPES

**Helps for Epicures and All Who Appreciate Good Cooking**

[Note—This department is conducted for the benefit of readers of The Times in the hope that the information herein contained will help in effecting economies in the home. Advertising considerations have no weight in determining the choice of this matter and no free publicity is given any product because it happens to be the subject of paid advertising. In other words, The Times declines to join the rapidly-lengthening procession of newspapers who prostitute their news columns for monetary gain by giving a bonus of free space in return for advertising. The Times considers that the public is entitled to absolute integrity in the news and other reading matter appearing in its columns and will justify full confidence in this policy.

Requests for recipes and information pertaining to the proper preparation and serving of foods will be answered in this column every Saturday. Address all requests to Chef A. L. Wyman, Laboratory Kitchen, 424 Ardin avenue, Glendale.—Ed.]

By Chef A. L. Wyman, M.C.A.

Our Rural ancestors, with little blest,
Patient of labor when the end was rest,
Indulged the day that housed their annual grain,
With feasts and offerings and a thankful strain. —Pope.

Thanksgiving Day in Southern California should be a day of giving thanks for the bountiful supply of foods that our temperate climate and wonderful soil has given us, foods that make it possible for the family of moderate means to observe a Thanksgiving dinner that would be prohibitive east of the Rocky Mountains.

Two years ago we gave a menu for Thanksgiving dinner that was too elaborate for some of our readers with small families, and this year would suggest that they make their dinner to fit their pocketbooks, and we will be very glad to help with suggestions and recipes if they will address us, care of the above address.

For the small family we would suggest that a nice leg of lamb, fresh pork roast, small baked ham, roast chicken or duck be used in place of the traditional turkey. Any of these with the fresh fruits and vegetables that can be secured in abundance in our local markets will make a dinner that will be a true Thanksgiving feast.

**MINCEMEAT**

M. R., city, informs us that one of the department stores is selling a wine and brandy flavor for making mincemeat, and asks if we will give a recipe in which it is used. This flavor is used by nearly all of the large catering establishments, and is made in this country and France. For the mincemeat mix one cup of chopped boiled or roasted lean beef, that has all of the skin and gristle removed, with one cup of finely chopped clear suet, one and a half cups of seedless raisins, one and a half cups of chopped seeded raisins, three tart apples, peeled, cored and chopped, one cup of brown sugar, half a cup of shredded and chopped citron, one tablespoon of cinnamon, one teaspoon of mace, one teaspoon of salt, a quarter of a teaspoon of nutmeg, a quarter of a teaspoon of cloves, three cups of cider and one cup of the brandy or sherry flavor. Boil until tender the skin of half a lemon and half an orange, chop fine and stir into the mincemeat, and let stand in a covered earthenware crock for two weeks.

**ROLLED HOT COOKIES**

F. G. E., city, requests a recipe for rolled oat fruit cookies in which black coffee is used for moisture. Beat to a cream one-third of a cup of shortening and beat into it one cup of brown sugar and one egg, beat until light and creamy then add half a cup of strong black coffee, two-thirds of a cup of flour sifted with two teaspoons of baking powder, one teaspoon of cinnamon, and half a teaspoon of nutmeg; beat well and stir in one and a half cups of rolled oats, the grated rind of half an orange, and one cup of chopped seeded raisins; mix well and drop from a spoon on a greased baking sheet. Bake in a moderate oven ten minutes.

**ROSE JAR POT-POURRI**

M. M. T., South Pasadena, requests instructions for preparing a pot-pourri for rose jars. As this is a little out of my line I had to ask Mrs. Wyman for her method, which she claims is very good. Gather the rose petals before the sun is high and spread them on a table in the shade and let stand until the dew has evaporated. Arrange the petals in half-inch layers in a covered jar or dish, sprinkle each layer with salt. Add petals daily until they will measure about two quarts when pressed down solid. Ten days after the last petals have been packed in the jar mix in another dish one-quarter of an ounce each of ground mace, cloves and allspice, half an ounce of ground cinnamon, two ounces of powdered orris root, and one-quarter of a pound of dried lavender leaves. Fill the rose jar with alternate layers of rose petals and the mixture, and sprinkle each layer of petals with a few drops of rose oil, or the essential oil of any other flower. Pour over all an ounce of any good toilet water.

**REAL FRENCH PASTRY**

K. G., Santa Monica, asks that we tell how to make real French pastry as sold by the pastry shops. To give this information we would have to give over thirty different recipes and as this would not be information that would be of interest to the majority of our readers, would suggest that the writer send us a stamped and addressed envelope and we will give her the names of several books that will give her full information.

**SPANISH RICE**

E. M. F., Hollywood, is a new resident and has derived much benefit and pleasure from the recipes published in The Times and requests that we give recipes for Spanish rice and Bavarian cream. Place in a saute pan three tablespoons of olive oil, three onions sliced thin, and three sliced green peppers, seeds and white veins removed; let cook until the onions are clear and the pepper soft. Wash half a cup of rice in several waters, drain and dry on a towel. Add to the onions with one cup of tomato pulp, one and a half cups of meat stock, one tablespoon of Spanish seasoning, and half a teaspoon of salt. Cook until the rice has absorbed the liquid and is dry.

**BAVARIAN CREAM**

Scald one and one-half cups of rich milk in a double boiler. Soak in one-third of a cup of cold water one and one-half tablespoons of gelatine and let stand twenty minutes. Beat the yolks of three eggs and beat into them a scant cup of sifted sugar. Stir into the egg yolks and sugar the scalded milk and mix smooth. Place the mixture in a double boiler and stir constantly until it just begins to thicken; stir in the soaked gelatine and stir until it is thoroughly dissolved, add one teaspoon of vanilla extract and strain the mixture into a bowl; when it is cool, set the bowl in a pan of ice water and beat until it starts to thicken, then fold in one and one-half cups of cream beaten to a stiff froth. Pour into a mold and chill. For chocolate Bavarian cream mix with the sugar two-thirds of a cup of grated chocolate before adding to the beaten egg yolks.

**SAUCE FOR SPAGHETTI**

L. M. G., South Pasadena, thanks us for many helpful suggestions and asks that we publish a recipe for a sauce for spaghetti as served at one of the local restaurants. Soak one-fourth of a cup of dried mushrooms in one cup of hot water for half an hour; drain, save the water and chop the mushrooms. Place in a saute pan four tablespoons of olive oil, one finely chopped onion, and two teaspoons of minced parsley, cook until the onion is clear, then add two tablespoons of Italian tomato paste (conserve) or one cup of tomatoes, the chopped mushrooms, the mushroom water, one cup of beef stock, and a seasoning of pepper and salt; simmer slowly for forty-five minutes. Pour over half a pound of spaghetti that has boiled in boiling salted water and drained dry in a colander. Serve grated cheese with it. Try this sauce on tagliarini which is a much finer Italian paste than spaghetti.

**HIP BONE STEAK**

R. D. S., city, wants to know how to prepare a beefsteak that was served at a beefsteak dinner given by a mountain resort in New York. The cook told her that it was a hip bone steak and that it was pan broiled. The following is a very popular method of cooking and serving a thick hip bone steak. Have the butcher cut a two-inch hip bone steak and remove the bone. Cook one cup of beef suet in a hot iron skillet for five minutes, skim out the pieces of suet and lay in the steak, let cook over a hot fire for one minute, turn and cook for seven minutes, turn and cook for six minutes, this will be a very rare steak, cook longer for medium rare. Place the cooked steak on a hot platter that has been spread with butter, cut in the top four deep gashes and fill the gashes with a dressing made by mixing four tablespoons of creamed butter with four teaspoons of French mustard, three drops of tobasco sauce and half a teaspoon of salt. Make sauce before cooking the steak and serve steak very hot.

**MARRONS A LA ROMA**

P. C. R., Fresno, asks if we can furnish a recipe for an Italian pudding made with chestnuts and apples. We can. Cut a slit in the shells of one pound of Italian chestnuts and boil in water for fifteen minutes. Drain and remove shells and skins. Place in a saucepan, add one cup of sweet milk and cook until soft enough to rub through a colander; mix three cups of thick apple sauce with half a cup of currant jelly, and one cup of plumped seedless raisins. Butter well a pudding mold and line with part of the chestnut puree, place in the bottom a layer of the apple sauce, then a layer of the chestnut puree, another layer of the apple sauce and pour over all the strained juice of one lemon. Bake in a moderate oven forty minutes. Turn out on a serving dish and cover with whipped cream colored with a little melted currant jelly.

**FRIJOLES**

M. A. T., Orange, likes frijoles or Mexican red beans the way they are cooked by some of her Mexican friends and asks if we will give her the recipe. Cover two cups of well-washed small red beans with two quarts of water and bring slowly to a boil; drain again and cover with just enough water to cover the beans one inch. Add four tablespoons of lard, one crushed clove of garlic, one finely sliced onion, two chopped seeded Chile peppers, and five slices of bacon. Simmer slowly for eight hours, stirring occasionally. When done they should be the consistency of mush with the beans slightly broken. Half an hour before serving place the beans in an earthenware Mexican pot, add a teaspoon of olive oil and simmer twenty minutes.

**SWEET POTATO PUDDING**

V. E. H., city, requests a recipe for sweet potato pudding.

Rub peeled cold boiled sweet potatoes through a potato ricer, there should be two cups of the mashed potatoes. Beat to a cream one cup of butter and beat into it one cup sugar, beat well and beat in the well-beaten yolks of six eggs, the juice and grated rind of one orange, half a teaspoon each of allspice, cinnamon and ginger, one-quarter of a teaspoon of mace, and one teaspoon of lemon extract, and the potato pulp, mix well and fold in the stiffly beaten whites of six eggs. Pour into a buttered pudding dish and bake in a moderate oven forty-five minutes.

**ANCHOVY SALAD DRESSING**

R. G., city, asks for a recipe for a salad dressing in which anchovies are used. Rub a bowl with a clove of garlic, press well with a wooden spoon and when all of the juice is pressed out remove the pulp and add one boned anchovy, rub the anchovy to a fine paste, stir one teaspoon of French mustard, three tablespoons of olive oil and one and half tablespoons of wine vinegar. Beat until smooth. Serve with vegetable salads.

**FRUIT GINGER BREAD**

H. H. W., Long Beach, bought from a local baker a ginger bread that had raisins and other fruit in it and was covered with an orange icing, she asks that we supply her with the recipe by return mail. We do not send recipes by mail, all answers to requests are published in this column in the order that they are received at the above address. For the fruit ginger bread beat to a cream one-third of a cup of butter and beat into it one cup of sifted brown sugar, beat well and beat in one well-beaten egg. Add two-thirds of a cup of molasses, mix well and stir in one-half cup o strong black coffee sift three cups of sifted flour and two teaspoons of baking powder, one teaspoon of ginger, one teaspoon of cinnamon, half a teaspoon of mace, and half a teaspoon allspice. Stir the flour mixture into the first mixture, beat well and add one cup of seeded raisins, two-thirds of a cup of chopped dried figs and half a cup of chopped candied orange peel; mix well and pour into a deep, buttered and floured baking pan. Bake in a moderate oven forty minutes. Let cool in the pan, remove and cover with orange icing.

**ORANGE WATER ICING**

Place in a mixing bowl the grated rind of one orange. Heat to the boiling point the strained juice of one orange and add to the grated rind with one and a half tablespoons of melted butter, mix well and stir in gradually enough sifted confectioners sugar to make thick enough to spread. If a deeper orange color is desired add a little orange color paste.

**ITALIAN HASH**

G. S., City, was in San Francisco last month and at one of the Italian restaurants was served with a croquette that the waiter told him was Italian hash and he asks that we print the recipe so that his wife can make it. Chop fine two cups of cold roast beef, free of bone and fat, place in a bowl and add one finely chopped parboiled calf's brain, two tablespoons of melted butter, one tablespoon of anchovy sauce, four egg yolks, two teaspoons of chopped parsley, half a teaspoon of nutmeg, and a seasoning of salt and pepper. Form mixture into balls, roll in seasoned flour, dip in beaten egg, roll in fine bread crumbs, and fry in deep hot fat. Serve in a border of cooked and seasoned tagliarini an pour over all a well seasoned tomato sauce.

**CRAB CANAPE**

R. O., asks if we will give a recipe for a hot canape made with crab meat and covered with cheese. Beat to a cream half a cup of butter and beat into it half a cup of grated Parmesan cheese and a seasoning of salt and paprika. Place in a saucepan four tablespoons of butter and cook in it until a light golden color one finely chopped shallot, stir in one tablespoon of flour, blend well, stir in two cups of cream, add two cups of cooked crab meat shredded with the fingers, and a seasoning of salt and paprika. Heat until it just starts to bubble. Spread six large rounds of bread toasted on one side with the crab mixture on the otasted side, cover with the cheese mixture place the canapes on a buttered pan and brown in the oven. This is also called a canape Lorenzo.

## ADVISES TEACHERS' DIET

Emma Smedley, a well-known dietitian, suggested that school teachers should not neglect their own diets, while instructing the children under their care as to the proper selection of lunches.

Teachers who eat the noonday meal in any of the large school lunch rooms can usually select a list averaging something like this:

| | | |
|---|---|---|
| Soup | or | Meat |
| Vegetable | | Vegetable |
| Sandwich | or | Roll and butter |
| Fresh or canned fruit | or | Dessert |
| Milk | or | Cocoa |

| | |
|---|---|
| Buttermilk, glass | .05 |
| Roll and butter | .04 |
| Sandwich | .05 |
| Fresh fruit, in season | .01, .03, .05 |
| Canned fruit | .05 |
| Dessert | .05 |
| Ice Cream | .05 |
| Cookies, crackers, pretzels | .01 |
| Sweet chocolate | .01, .03, .05 |

A teacher's work is arduous and a sensible lunch is of vital importance. Here are two types of meals that give an idea of what she needs:

| I | | II |
|---|---|---|
| Soup | or | Meat |
| Vegetable | | Vegetable |
| Sandwich | or | Roll and butter |
| Fresh or canned fruit | or | Dessert |
| Milk | or | Cocoa |

## *Fruit Punches Lend Variety at Tea Parties*

Now that the winter season is beginning the housewife will be interested in making attractive fruit punches for serving at card parties, in evening affairs or for variety at teas.

Here are some receipes prepared by well-known food experts. The punches are as wholesome as they are delicious.

**Pineapple Grape Juice Punch**

1 level cup sugar, 3 cups water, ½ fresh pineapple or 1 can of pineapple, juice 3 lemons, 1 pint water, plain or charged, 1 pint grape juice.

Boil sugar with two cups water five minutes. Cool, add fresh pineapple finely shredded, or the juice from a can of pineapple and one-half the pulp finely chopped. Add lemon juice, charged water and grape juice. Chill by setting the pitcher containing it on ice, by turning it upon a block of ice in a punch bowl, or by pouring it into glasses half-filled with cracked ice. (Eight glasses.)

**Fruit Punch for Fifty**

1 cup water, 2 level cups sugar, 1 cup tea infusion, 2 cups strawberry syrup, juice 5 lemons, juice 5 oranges, 1 can grated pineapple, 1 cup Maraschino cherries, 1 quart charged water.

Make syrup by boiling water and sugar ten minutes; add infusion made from English breakfast tea and fruit.

## *Fremont Street Rooming House Wrecked by Fire*

Damage estimated at $3500 resulted from a fire which partly destroyed a rooming-house at 303 South Fremont street late yesterday afternoon. It is believed that a gas heater left burning in a room on the second floor was responsible.

The rooming-house is a two-story frame structure managed by Mrs. Retta Erickson and owned by Mrs. Alma R. Hauser, 507 North Fifth street, Riverside. Adjoining residences were endangered by the sweep of the flames from the roof and upper walls, but firemen prevented the blaze from spreading.

## *Admiral Will Review Beach Parade Today*

By a "Times" Staff Correspondent

LONG BEACH, Nov. 10.—Rear-Admiral Charles F. Hughes, commander of the Seventh Battle Division of the Pacific Fleet, will review the Armistice Day parade here in which 1500 men from the fleet and Fort MacArthur will march.

The line of march is through the business district. City officials and staff officers of the fleet will also be in the reviewing stand.

Baker's Cocoa

*is the ideal drink for growing children*

Not only does its delicious flavor and aroma appeal to the palate but it supplies the body with a considerable amount of pure, wholesome and nutritious food.

Children, owing to their almost constant activity, frequently require as large a amount of nourishment as adults, and pure cocoa is a valuable aid in the daily arranged diet. But its quality must be good and no cocoa can quite so well meet the requirements of dietitian, physician nurse or housekeeper as "BAKER'S"

Made only by

WALTER BAKER & CO. LTD.

Established 1780 DORCHESTER, MASS.

*Booklet of Choice Recipes sent free*



PALACE MARKET

HENS FRESH LOCAL, dressed, lb. ..... 30¢

BACON EASTERN, ½ or whole, lb. ..... 35¢

POT ROAST STEER BEEF, lb. ..... 12½¢

LEGS MILK LAMB, lb. ..... 35¢

PIG SPARE RIBS WHILE THEY LAST, lb. ..... 20¢

SAUSAGE PURE PORK, Properly Seasoned, lb. ..... 30¢

SWISS LINK SAUSAGE, lb. ..... 30¢

SMOKED POLISH STYLE SAUSAGE, lb. ..... 30¢

BUTTER FRESH CREAMERY lb. ..... 46¢

CHEESE OREGON CREAM, lb. ..... 25¢

RED KARO SYRUP, 10-lb. can, each ..... 50¢

611 South Main Street

*Open Till 10 P. M.*

PALACE MARKET



Burr's Milk

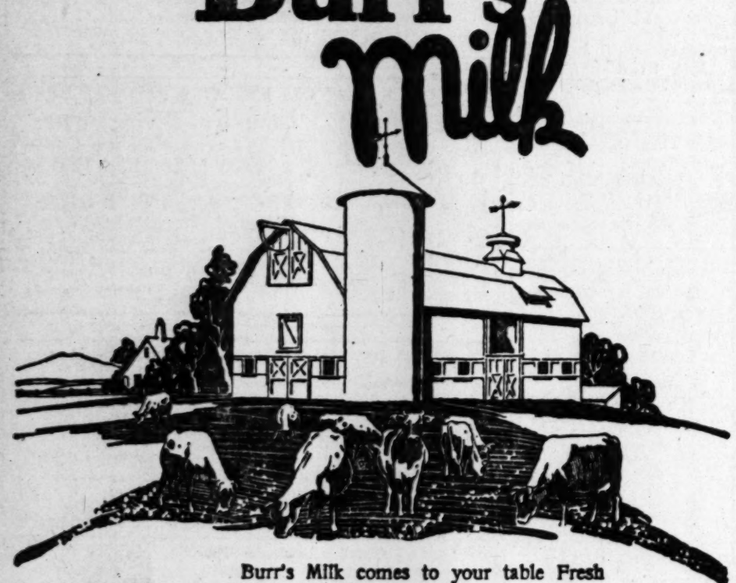

Burr's Milk comes to your table Fresh and Sweet—you can almost sense the tang of green meadows in its delicious richness.

Ask for Burr's Milk at cafes and clubs —or have it delivered to your home— daily.

Burr Creamery 798 Towne Ave.
Main 852 10787

When you want Certified Milk phone us to have "Ideal" Milk delivered to your home.

the Bear says "Burr"

Trade Mark Reg.



READY

And HUGHES Supplies It

Family Brick ICE CREAM

*It's made of very rich French Vanilla and the best Cherry Bisque Ice Cream.*

HUGHES skill, HUGHES carefulness and HUGHES selection of the purest and freshest and most nutritious food elements GOES INTO EVERY BRICK you buy bearing the well-known HUGHES brand.

*There's a HUGHES dealer near you*
*Insist on HUGHES FAMILY BRICK*

Hughes Ice Cream Company
Los Angeles, California

Baker's Cocoa

...d drink for growing children

...delicious flavor and aroma appeal to the ... the body with a considerable amount ... and nutritious food.

...dren, owing to their almost constant ...ity, frequently require as large an ...nt of nourishment as adults, and cocoa ...s a valuable aid in the carefully ...ged diet. But its quality must be ... and no cocoa can quite so well meet ... requirements of dietitian, physician, ... or housekeeper as "BAKER'S"

Made only by

BAKER & CO. LTD.

DORCHESTER, MASSACHUSETTS

...ful of Choice Recipes sent free

E MARKETS

...H LOCAL, ...d, lb. ..... 30c

...RIB, ...ole, lb. ..... 32c

...STEER BEEF, ...lb. ..... 12½c

...LAMB, lb. ..... 35c

...RIBS WHILE THEY LAST, lb. ..... 20c

...E PORK, ...ly Seasoned, lb. ..... 30c

...SAUSAGE, lb. ..... 30c

...SH STYLE SAUSAGE, ..... 30c

...I CREAMERY ..... 46c

...ON CREAM, ..... 25c

...RUP, ..... 50c

Main Street (Home 10410, Bdwy. 7234)

...pen Till 10 P. M.

E MARKETS

...DY

...S Supplies It

...Brick ...REAM~

...rich French Vanilla ...ry Bisque Ice Cream.

...fulness and HUGHES ...shest and most nutri- ...TO EVERY BRICK ...n HUGHES brand.

...aler near you ...MILY BRICK

...m Company ...ifornia




## ...BOY, PAGE EPICURUS

### ...ks in "Merrie" England Had Sixteen Varieties of Meat to a Meal

...ers of today are becoming so accustomed to popular talks on food ...ics that we read with interest what a writer in the Journal of ... Economics for October has to say about food customs in old ...loin of pork almost roasted to rags.'"

...ordinarily our present ...ples of dietary matters would ...ut of service to our an-

...When the Conqueror brought ...Viandes force with him to ...England. A glance at one of his ...menus can feel that his ...ers won their battle on the ...ings with the meal in ...ce, having once con- ...ladies could have been ...ptation for eight cities. An ...ysis of one of his meals ...

...ROAST BEEF AND ROAST MEAT ...Roast beef, Bear's head with ...apple in its snout, garnished ...with bays. ...Second course: Venison, cranes, ...wild swans, wild geese, kids, ...and hens. ...Third course: Spiced and sea- ...soned beef, with wine, red and ...white. ...Fourth course: Pheasants, ...partridges, larks, ...capons. ...Fifth course: Sweetbreads, ...subtleties (sugar?). ...Custard was a favorite ...dish often skimmed, cooked ...and put back in its glowing ...skin. Birds were served ...in 'coffins.' Here we get ...the idea of our modern pie.

...MINSTREL AND FEAST ...Enter a hand-at-arms a ban- ...quet was served. Among ...others a peacock, still in its ...skin, was placed in a 'coffyn ...with the neck erect, tail ex- ...panded, the crust and comb ...gilded.' Carried into the hall ...the dish, heralded by a ...flourish of minstrelsy, it was placed ...before the knight, victorious in ...the tourney. 'Rising. It was ...his duty to break the crust, ...and at the same time to rescue ...the pie lady from some ...unwelcome lover or die, though his ...life and the pie crust, was made ...secure.'

...EATING IN THREE HOURS ...Knives and loaves of bread ...were the only eating. Wine, ale and ...mead were served in silver cups to ...those above the salt cellar; those ...below quenched their thirst in pewter ...mugs. Three hours or more ...were given over to the feast, while ...minstrels, jugglers and ...tumblers amused the guests. ...Much ceremony was ...observed among the lesser nobles. ...Knowing that the country ...regarded Epicurus's own son.' ...the table mate never was ...to blame and that no plen- ...ty in this hour of mete ...made that men could of ...the cook but if his sauce ...were pungent and sharpe, and ...not to his gear.

...WHEN POTATOES ...The menu of vegetables it no- ...ticed in the dietary. Potatoes ...of a time unknown. Cab- ...bages imported for the next ...several years. ...Sweets of the period was ...those of her household. An ...entry in the diary of Elizabeth ...Queen of Edward IV,

...'Jan. Breafast. Buttock ...rather too much boiled, ...and a little the stalest. ...Dinner. Roast about the first ...course and the second my- ...lord having a fresh barrel di- ...rectly.

...'Jan. West to dinner. ...Supper at the high table The ...meat much baked, and the

## PLAN REMOVAL OF DRAWBRIDGE

A step looking toward the development of the west basin area at Los Angeles Harbor was taken yesterday at a meeting of the Harbor Commission, when plans to remove the drawbridge across the entrance to the west basin were discussed.

Maj. Ardery, local United States Engineer was called into conference by the commission, which will prepare the necessary data to be referred to the War Department at Washington. It is believed that in due time Maj. Ardery will be instructed to hold a public hearing on the proposal.

The bridge is used by the Southern Pacific and Pacific Electric railroads, and its removal would compel these roads either to tunnel under the channel entrance or to go around the basin.

A petition from the Oakley interests and other property owners asking that a municipal improvement district be created for the purpose of voting on a bond issue to dredge a channel from the west basin into the Bixby slough was referred to the Harbor Engineer and City Attorney.

## Diet and Health

By Lulu Hunt Peters, M.D.

*Author of "Diet and Health, with Key to the Calories"*

### ANSWERS TO CORRESPONDENTS

When sending for material which we offer you, please remember always to enclose a stamped envelope bearing your full name and address. The pamphlet on reducing and gaining is the only one for which you must enclose four cents in stamps extra. Address your letters to me in care of this paper and please remember that, on account of the hundreds of letters received in every mail I cannot make personal replies. I appreciate very much the beautiful personal letters you send me and regret it is impossible togive you individual advice. The questions you ask will be answered in the column as soon as possible, if they are of general interest; for the rest you must consult your personal physicians.

I have had very many letters asking more information on the floor exercises I gave you for the atonic abdominal walls. I am asked if they will help varicose veins and if they will be good for mild hernias. I am asked it it will be all right to put the feet under a dresser or something to hold them down while the exercises are being done and how can they be done without using the hands.

I rather think that they will be good for varicose veins and for the hernias. The hernias especially. Hernias are due to a separation of the muscles of the abdominal wall; and anything that would strengthen and enlarge the muscles would seem logically to help close the opening. Although it probably would not in one of long standing or a large one. An operation should be performed for those.

It is not a dangerous operation in skillful hands. The danger from a hernia lies in the fact that the intestines may become twisted and blocked in the opening.

If the walls of the abdomen are not strong it is impossible to do the exercises at first without the aid of the arms. You can begin by putting your arms over your head and throwing them forward. After a while you will find you can do them without this help.

Remember to begin a very few at a time and gradually increase them and to rest when you are tired. All of these points are important. You may be very lame, anyway, at first.

These exercises to keep the abdominal muscles firm are very important. As I told you in the article the internal organs are held in place largely by a good abdominal wall, and all of th esymptoms of relaxed internal organs such as constipation, dragging pains, general abdominal discomfort, may be relieved by strengthening the abdominal walls. And pregnancy is made much easier when there is good muscular power in the abdominal walls.

"Dear Doctor:

"For the first time in years I am back to normal weight and it is all due to you. My friends tell me I look fifteen years younger and I surely feel that way.

"I feel like stopping every fat person I meet to tell them the good news.—Mrs. M. B."

One of our followers wrote me that she was doing that very little thing you say you felt like doing. She said that she had been so markedly benefited in health and looks that she felt that she could be of no better service to humanity than to tell others how she did it. She said she was terribly rebuffed at times, but usually her efforts were very gratefully received and they made up for the rebuffs She has more courage than I have.

[Copyright, 1922, George Matthews Adams.]

## Jury Convicts Love Cult Head and Assistant

[EXCLUSIVE DISPATCH.]

CHICAGO, Nov. 10.—The heads of the "love cult" life institute were found guilty of conspiracy to defraud, by jury in Judge Kavanagh's court today and sentenced to imprisonment in the County Jail and fined.

Dr. A. J. Moore, head of the institute, was given three months and a $100 fine. His assistant, Gabriel Adama, was fined $1 and sentenced to thirty days in jail.

Dr. Moore, witnesses testified, asserted he could cure broken limbs "by means of vibrations from the eye," and charged $35 a visit to each patient.

## CITY WILL BE WOOL CENTER

Plans to put Los Angeles on the map as a natural wool center are being advanced by the new $1,000,000 Pacific-Southwest Wool and Warehouse Company, with general offices in this city, and a warehouse at Wilmington, capable of handling 20,000,000 pounds of wool a year.

The purpose of the company is to secure the raw wool output of California, Utah, Nevada, Arizona and New Mexico, and have it graded and stored at the Wilmington warehouse.

This reservoir of graded wool is expected to attract woolen and worsted manufacturers to the West Coast.

The company also plans for an extensive foreign trade.

Officials of the organization are: Francis H. Beckett, president, and J. R. West, vice-president. Directors will be announced later.

There will be no stock offered to the public.

## SET FIRE TO LOCKUP AGAIN

By a "Times" Staff Correspondent

LONG BEACH, Nov. 10.—The second attempt in six weeks to fire the City Jail was discovered today by officers, who extinguished the blaze before it had done any damage.

Prisoners who heaped papers in a steel cell and set them afire declared they did so because of the cold.

### SAYS WIFE NAGS; SUES

Phillip R. Zimmerman was falsely accused by his wife of associating with other women, according to a divorce action instituted yesterday against Lillian E. Zimmerman. In his complaint Zimmerman also charges that his wife nagged him over inconsequential matters and belittled and humiliated him in the presence of friends.


TO LET STORE ROOM

Ground floor, fine location, 431 South Spring street.

All hail the "Family Brick!"

A brand new ice cream makes its initial bow to Los Angeles today. A most delicious combination of perfectly-blended flavors, making a delightful confection, bound to win both household and general approval.

Family Brick ~ICE CREAM~

Wherever Globe Ice Cream is served you will find the new "FAMILY BRICK."

Order it today. Next week and every week thereafter there will be a different combination of flavors.

Keep the "FAMILY BRICK" in mind for your Thanksgiving Dinner

GLOBE ICE CREAM CO. — Jefferson and Hill Sts. — Sanitary Delivery — Tel. South 7790

THE CRESCENT CREAMERY COMPANY

Is a Manufacturer and Distributor of the New Delight

Family Brick ~ICE CREAM~

Pint cartons Quart cartons

"CRESCENT QUALITY"

You can't imagine how good Ice Cream really is until you have tried the new FAMILY BRICK.

ONLY INGREDIENTS OF THE HIGHEST QUALITY ARE USED IN ITS MANUFACTURE

Get FAMILY BRICK from any Crescent dealer—Watch for the famous sign of refreshment.

CRESCENT CREAMERY COMPANY

LOS ANGELES

Smile! Family Brick

THE NEW ICE CREAM — on Sale Today

COPYRIGHT APPLIED FOR

Every reliable drug and confectionery store throughout Los Angeles and Southern California has this delicious new creation waiting for you beginning this morning---at popular prices.

—and every member of every family everywhere has a wonderful treat in store for them. Forget all you every knew of ordinary Brick Cream and order this one —we KNOW that everyone who buys this first "Family" Brick will become a regular customer for the other combinations (one each week) which we are going to present to you.

Be sure it's the Genuine Copyrighted "FAMILY" Brick---watch closely for imitations---

This Week's Brick

—like macaroons?

—one layer of this Brick will be "BISQUE," the Ice Cream that is so deliciously reminiscent of the dainty macaroon.

—then—a generous layer of cherry cream with a liberal sprinkling of Maraschinos.

—the third layer will be super-quality FRENCH Vanilla—high in food value by scientific measurement.

—imagine it if you can—but our advice is to not waste the time—go right down and order either a Pint or Quart carton of "Family" Brick NOW!

Begin Planning Now What You're Going to Buy With Your Part of the

"Family" Brick $1000 Prize Money

—each Pint Carton has one-half coupon.
—each Quart a whole coupon.
—to the persons sending in most Coupons Dec. 23 we're going to give.

—First Prize, $300. —Fourth Prize, $75.
—Second Prize, $200. —Fifth Prize, $50.
—Third Prize, $100. —Sixth Prize, $40.
Seventh Prize $35
—10 Prizes, $10 Each. —20 Prizes, $5 Each.

Full instructions on each coupon in every carton—buy a Family Brick now and find out all about it!

A New Combination in the "Family" Brick Next Week—Watch for it.

--ask your neighborhood dealer for it!

[Advertisement.]

**The Markets Afford This Variety for Sunday's Menu**

BREAKFAST
NEW PRUNES AND L. A. CREAM CEREAL
CODFISH CROQUETTES AND BACON
HONEY BREAD TOAST
HOT CHOCOLATE MADE WITH McDONALD'S ROOF GARDEN CHOCOLATE

DINNER
CELERY — CHICKEN OKRA — RIPE OLIVES
ROAST DUCK, SAGE DRESSING—YOUNG'S
NEW PEAS — RISSOLEE POTATOES — FRIED APPLES
HONEY BREAD
AVOCADO SALAD WITH CASTRUCCIO BROS.' OLIVE OIL
FRUIT CAKE—THE ELITE
MAPLE NUT ICE CREAM—HUGHES
BLACK COFFEE

SUPPER
HALF COLD LOBSTER, MAYONNAISE
POTATO SALAD
HONEY BREAD TOAST
CREAM CHEESE—L. A. CREAMERY
GUAVA JELLY
COCOA, MADE WITH McDONALD'S ROOF GARDEN CHOCOLATE

**Perhaps some of us have forgotten** the big part apple cider played in many of our lives when we were quite young. Mother always kept a keg of it, if you remember, in the cellar and we were allowed to help ourselves generously, for this pure juice from apples was known to be ever so beneficial. Just as we enjoyed apple cider in those happy days, let us allow our families to enjoy it now. You may not know it, but apple cider made here is the purest to be had, the Jones Bros. Company, being perhaps the largest producers of it in the United States — operating plants not only throughout the Pacific Coast but also in the South and East. The cider you buy today for a beverage and to use in cooking is made from selected apples hand-picked in order to get the best fruit obtainable, and manufactured in the most scientific manner. Under very modern sanitary conditions the juice is put through a press, then into big precoolers which make it absolutely pure. This even isn't enough —they next filter it, after which it is placed in a temperature sufficiently low to prevent any fermentation. Now that you know what care is taken in the apple cider you drink let every member of your family have all they want. It's good for them and it's excellent to keep in the house. Just say "Jones" to your dealer and he'll know you want the best pure cider. The following houses are dealers from whom this renowned cider can be ordered: Maier Brewing Co., Ukiah Cider Co., Golden West Cider Co., California Fruit Beverage and Old Mill Cider Co.

**Not only our visitors but residents** of many years should make it a point to become acquainted with Mora's Grill, which you will find tucked away in the most interesting and historic part of the city—107 West Market street, a half square from the postoffice, between Spring and Main. Wonderful food, deliciously prepared, for Mr. Mora himself supervises the buying and cooking of everything. Why not have luncheon there today or dinner tonight?

**Thanksgiving next!** More parties, more planning, but no trouble whatsoever if you go to The Elite for your favors or to buy your mince meat and pumpkin pies, or seek their catering services. This exclusive establishment—so indespensable to us when entertaining —caters to our every need. They serve any sized luncheon, dinner or whatever kind of function you desire to give, attending to the smallest detail in so satisfactory a manner that entertaining is made a real pleasure indulged in often because their dependability is assured. 641 South Flower the address.

Dampen a piece of grease paper with vinegar and wrap it around cheese. This keeps the cheese moist and prevents it from going mouldy.

**As an extra treat, take home a** box of delicious, individual Betty Bolton chocolates, made of rich thick cream, butter and crystal sugar, then see how your popularity increases! Hollywood is doubly famous because of being the home of Betty Bolton candy.

White shoes keep clean longer and look better the more quickly they are dried; so try to clean them on a sunny day.

**Such truly remarkable values in** rugs and furniture are given by W. S. Heaton in his splendid new store, 1030 S. Figueroa.

Celery on toast with bacon: One and one-half cups milk, three tablespoons flour, two tablespoons butter or bacon fat, one and one-half cups diced celery, bacon and toast.

**All residents well familiar with** W. S. Heaton's reputation for giving extraordinary values in rugs, will be delighted to know he now sells furniture at his new location, 1030 S. Figueroa.

Make white sauce, season well and add celery. Pour over four or six pieces of toast laid in a dripping-pan. Place one or two slices of bacon on each serving, cook slowly under boiler, turning bacon once. Serve hot for breakfast.

**What a great calamity, what a** horrible faux pas, to have the compartment of your ice box devoted to thirst-quenching beverages—empty of Arrowhead Kwas, Ginger-ale or both. "Preparedness," the watchword in the home well regulated, means that all occasions which call for just such appealing drinks should be provided with Arrowhead in either of the two flavors just mentioned.

There is no doubt of their excellent quality for the foundation is made with Arrowhead pure mountain water, which needs no introduction, its use in the home is an unquestioned necessity. If you haven't jotted down the phone number (So. 350) which brings a case of Kwas or Gingerale or a demijohn of water, do it now.

**Every effort should be made to** put the house in holiday attire by repainting the kitchen and bathrooms with Frederick O'Brien Wedgewood White Enamel. "It's more satisfactory than any paint ever used before in my house," an enthusiastic user was heard to say. One trial can soon convinces you of its merits.

**Marcell Inn tonight!** It's Armistice evening and everyone will be celebrating that never-to-be-forgotten day! One has such jolly times at Marcell Inn—the drive out is most delightful—the inviting lights concealed among the tree's branches bespeak of cozy hospitality within, and a huge log fire does its share in warming the cockles of your heart when Marcell's famous dinner is set before you. The rest is easy to imagine. Much music and dancing and your evening is voted a huge success. About reservations, best call right away Colorado 7180 for a table.

**The efficiency of your refrigerator** is increased an untold amount by the use of "Frozen Steam." Remember, it is made exclusively by the Merchants' Ice and Cold Storage Co., by a very costly process which changes pure sterilized steam into Frozen Steam by freezing it 23 degrees below freezing. The product thus made lasts longer, contains no germs, cools better and is most economical. Try it and see how satisfactory it is. Main 8662 or 10189 if called will assure a prompt delivery to any part of the city.

**Have you definitely decided** what you want for Thanksgiving dinner? Don't jot the items down 'till you visit Vignolo's, 177 North Spring street. They sell among the numerous imported canned goods, chestnuts for the turkey's filling, fancy liqueurs, many kinds of hors d'oeuvers; Castruccio Bros. Olive Oil in all sizes for the salad and Fren Marrons, both in in bottles and cans, though Marrons Glace are the most popular. Pico 130 and 12811 for phone orders.

**Cleanliness is right next door to** Godliness—even closer — they occupy the same double house and if you want the latter you must have the former. The simplest way to bring all this about is to call to your assistance no other than the Crown Laundry. They do deliver the clothes (figuratively as well as literally) beautifully washed, beautifully ironed and dazzlingly white. A sightseeing trip through the entire Crown Laundry will convince that you may trust your most precious garments to their care and be assured that they would come back in perfect condition washed with, conservatively speaking, personal care. One week's trial will prove this statement.

**The finest weapon in the world** for driving out a common enemy known to every home maker, is a box of White King Washing Machine Soap in granule form. The bigger the box the better, also the sooner you are assured a successful battle, the sooner the enemy is routed, so to speak. Your blankets will look like new if washed with this splendid and ever so convenient preparation which is economical in the extreme. No other water softener is needed when White King Washing Machine Soap is used. Housekeepers please note—and when washing dishes it's a joy to see how simple this odious task is made. Get the big package remember, its most economical!

Be sure to turn your mattress at least once each week. This keeps the mattress from wearing unevenly and prolongs its life.

**You must know the home of** Cream O Malt for it bears the name of Clee Koe Coffee Co., and is located at 316 W. Fifth, right in the heart of the shopping district, so that you can stop most conveniently just before going home and get your Cream O Malt to replenish your cellar which will be left bare by today's party.

Discolored brass curtain rings may be boiled in soda and water, and afterward enameled in any color desired.

**It is just as important to "Sham-poo"** your rugs as it is to wash the curtains in your house or launder your clothes, for dirt being composed of tiny particles of sand cut through the threads of prized carpets and that is what makes them wear out quickly. The Acme Cleaners may be intrusted to clean your rugs by a shampooing system which leaves them absolutely spotless and just like new. Pico 1650 is their number.

**Make your gardens now!** Get new bulbs, plants and seeds, at Winsel-Gibbs, 211 S. Main, and actually save from 25 to 50 per cent.

**East or west, north or south—** wherever you are, you like to know just where you can always get the best of foods. For certainly we owe our bodies only the best. You'll be glad to know that when you're in Los Angeles and buy at Young's Markets you are sure of getting only the finest. Whether it be poultry, meats, vegetables, fruits or staple goods, you can depend on Young's.

An omelet should be cooked over rather a sharp heat, stirring the eggs with a fork till they begin to set, then merely shake the pan to prevent sticking.

**Samuel Namson, a certified ac-**countant, of 1842 W. 48th st., says he has hotter water—more of it with lower gas bills since he bought a Federal "Thermo Storage" Automatic Water Heater last year. Factory and exhibit, 354 S. Los Angeles st.

Every one seems to be stealing every other person's thunder, so why not join the procession and suggest that you let your family and friends know you have a fine regard for their appreciation of good things to eat and "say it with Hughes"—the ice cream par excellence, which leaves a taste most pleasing, explained by the fact that only pure cream, real fruit juices, extracts and chocolate which is of the best is used, all carefully frozen with the result that people who eat it once are never content to buy ice cream without the name Hughes attached. Look then, carefully, for a yellow and white sign.

Curry gravy for boiled mutton—Rub together two tablespoons each of flour and butter; add to these one pint of the boiling broth in which the mutton was cooked. Stir. Boil two minutes. Add about one tablespoon of curry powder rubbed smooth with a little of the sauce, salt and pepper.

**Bobrick's Genuine Cloudy Am-**monia is being paged. A woman, very much in need of a preparation which would clean white woodwork in her home so that it would not take on that yellow look, sent out the call and now that she has had help, sent in the form of this excellent preparation, is urging all housekeepers to insist upon Bobrick's Cloudy Ammonia, which contains nine distinct cleansing ingredients, putting it at the head of the list of superior household necessities.

Old Virginia batter bread—One cup sifted meal; one tablespoon lard; one teaspoon salt; pinch of soda. Mix in bowl with enough boiling water to make a mush. Thin with one cup of sweet milk. Beat in two eggs. Butter the baking pan and pour mixture in and bake thirty minutes.

**There is no excuse for any one** to be over-run by ants if they place "Antrol" jars filled with "Antrol" syrup throughout the lawn and around the house. People who have installed this method are most enthusiastic and entirely satisfied. The low cost of installation is an added quality. The Universal Laboratories, 1860 W. Wash. St. (West 332) will give estimates gladly.

# VENICE TO GET CITY MANAGER

*Commission Government is Decided Upon*

*Board of Seven Will Rule Municipal Affairs*

*Final Decision to be Made Next January*

By a "Times" Staff Correspondent

VENICE, Nov. 10.—The first definite step in the proposed reorganization of the city government at Venice was taken by the Board of Freeholders at their meeting yesterday.

A commission-manager form of government, similar in many respects to that at Long Beach, was decided upon by the board at yesterday's session. The plan, as outlined by members of the board, calls for the election of seven commissioners. They, in turn, will appoint a city manager who will be responsible to the commission and under its direction.

**ELECTED AT LARGE**

All of the commissioners will be elected at large, but four will be nominated from four election districts to be created in the city. The remaining three will all be nominated and elected at large.

The salary of the city manager was fixed at $5000 as a minimum by the board. This sum can be increased, depending upon the qualifications and experience of the person chosen for the position.

This form of government, it was stated, will practically do away with civil service in Venice. The only other elective office thus far decided upon is that of city auditor. The proposal for this form of government was made by Harry Leiber, member of the board, and the freeholders adopted it by a unanimous vote.

Consideration of a new charter for Venice will begin shortly, it was stated, and charters of various cities in this and other States will be inspected by the board. A city charter expert may also be summoned by the freeholders to aid in drafting this charter.

Venice is now ruled by a board of trustees. The board has been in existence for more than fifteen years, but the city's rapid growth during that time has made it inadequate. The Board of Freeholders, consisting of fourteen men and one woman, was chosen recently at a special election for the express purpose of drafting a new city charter and reorganizing the entrie system o city administration.

The plans of the board will be either ratified or rejected at a special election at Venice in January.

The members of the Board of Freeholders are H. C. Leiber, Samuel Lang, Alfred George, Darrell Foss, Frank Benedict, James S. Barcley, A. W. Eager, W. F. Crawford, Harold Shore, Robert Rennie, W. F. Abbott, William F. Nordhoft, Mrs. Cora Daniels, Carroll Daly and Joseph Hertel.

## *Timken Ranch Object of Suit in Local Court*

Before she was married, Mrs. Valeria Timken Sturgis, daughter of the Timken bearing magnate, leased the Timken ranch of 160 acres near Pasadena to H. W. Coffee for one year with the privilege of five years. The only consideration was that Mr. Coffee would put in trails and water and keep the ranch in condition.

After her marriage Mrs. Sturgis served notice on Mr. Coffee to quit the ranch. He refused to do so, and Mrs. Sturgis brought suit for unlawful detainer. Their relations in the meantime had been amicable.

The case came on trial in Judge McLucas's court and was continued yesterday until next Thursday at which time an amended complaint will be filed.

The trial developed the fact that both Mrs. Sturgis and Mr. Coffee had lost their copies of the lease.

There's a difference in Salt - Therefore

HOW salt may contribute to the difference in bread is graphically pictured in the illustration. In one test tube is shown a solution of ordinary salt with the sediment and impurities common to that grade.

If your bread is ordinary bread, baked for price alone, you will find these impurities distributed through the loaf.

In the other tube is a solution of the pure crystal rock salt used in baking HOLSUM. It is taken from deep wells, thoroughly filtered until all of the impurities are removed. This salt is greatly responsible for the clear color of HOLSUM.

Salt may be a minor ingredient in bread, but in an effort to keep HOLSUM absolutely pure, we buy salt at double the price of that ordinarily used in baking.

THE HOLSUM BAKERY

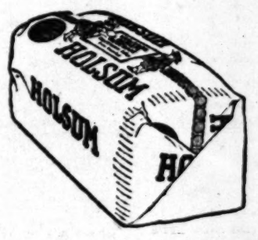


There's a Difference in Bread


## *WILSON IS WITNESS IN JAILBREAK*

*Slayer Tries to Absolve Garwood, Who Harbored Himself and His Pals*

Herbert Wilson, convicted killer and accused mail robber, took the stand for the defense in the trial of Tom Garwood and his sister, Mrs. L. A. Stanage, late yesterday and declared that he would not be in jail now had he known to whose home he was going after his sensational escape from the County Jail.

"If I had known to whose house I was going and who he was I would never have gone there. I would not be here now," he rasped out through gritted teeth when Defense Attorney Guy Eddy ask him if he knew to whose home he was going after his successful break from jail.

The trial of Garwood and his sister, charged with being accessories after the fact to robbery and murder in connection with the escape of Wilson and two of his pals from the County Jail, began before Justice Hinshaw yesterday, but was discontinued until next Tuesday. Wilson and Guido Spingola, known as "The Mouse," testified for the defense and Detectives Sergts. Stelzriede, Bean and Kapzenberger took the stand for the prosecution.

Especial precautions were taken during the trial to prevent any possible attempt by Wilson's confederates to rescue him and special guards were stationed about the courtroom and in the corridors.

Wilson told on the stand how he and his two pals escaped, of seizing an automobile in which two mail men were riding and finally coming to the Garwood home, at 2547 West Twelfth street.

Wilson declared that the suggestion to go to the Garwood house was made by Spingola. Spingola's testimony was similar to that given by Wilson.

The detectives told of the trio's recapture and the apparent preparations that had been made at the house to forestall the officers.


Just to show you how beneficial the drinking of milk is for the growing child, let me tell you what they did in the schools in New York State. Little personal notes were sent to the parents of these little people, saying that a certain small sum of money brought by the pupil each week will insure their receiving a half-pint of milk each morning to drink at recess. The plan was given a trial and received such unanimous approval that we could adopt it here and give the contract to the L. A. Creamery because of the rich, pure, sanitarily bottled milk which they sell. Are you a customer of theirs?

The whole atmosphere of the kitchen is somehow changed by a mirror, which should be considered a necessary adjunct.

**You aren't being at all proletarian** when you serve L. A. Cottage Cheese in salad form—not a bit of it! Why, L. A. Cottage Cheese, which you buy fresh every day in such attractive little waxed cartons, is an honest-to-goodness health food, which is made so inviting and can be varied in such a number of ways, we have lately found out, that the sensible housewife sends in a daily order for it. If you haven't used it, begin today.

Paper towels for draining the grease from freshly fried doughnuts are splendid.

**Here is a worth-while sugges-**tion — gather up your flat silver which is so badly in need of replating and take it, if possible today, to Greengard's, 239½ S. Spring street, (upstairs). Absolutely like new will they look when finished. Tablespoons, knives and forks, $3.50 a dozen. Teaspoons cost but $1.75. (11435).

Iron handkerchiefs when wet, and they will have a slight gloss and keep clean longer.

**Curious, isn't it, how a can of** a preparation called "Pronto" can keep your sinks and drains clear and prevent stoppage, which is such a bore and so exasperating that you are apt to become a crabbed sort of an individual. If you will only keep plenty of "Pronto" near by and never let a day go by without sprinkling some down the pipes, they will always keep clear and clean. Any reliable grocer will send you a trial can so you can try it out and see how necessary it is.

# *Prize EGG Recipes from Foreign Lands*

**GOOD Storage EGGS will taste just as good as fresh EGGS in these recipes, and save you 15c to 20c a dozen**

**Eggs a la Paris**

Sprinkle the inside of buttered dariole moulds with finely chopped parsley. Break an egg into each mould. Dust with salt and pepper; set in hot water and let cook in the oven until eggs are firm; then turn from moulds. Cook a can of tomatoes and a slice of onion. Pass through a sieve, season and reheat with a cupful of mushrooms. Serve around the eggs.

Mrs. F. M. Wells,
915 Fifth Ave.

**Italian Eggs**

6 eggs
¼ cup tomato puree
1 teaspoon salt
½ teaspoon paprika
2 doz. chopped olives
1 tablespoon chopped onion
1 tablespoon chopped parsley

Beat the eggs. Add the other ingredients. Mix well and turn into chafing dish. Cook over boiling water until thickened, stirring constantly.

Babette Wood,
337 N. Norton Ave.

**Egg Fish (Vienna Style)**

Mix water with vinegar, allspice, peppercorns, 1 bay leaf, 1 small stem of winter savory, 1 slice lemon, 1 small carrot in slice, and salt. Let this boil 15 minutes, strain, and bring to boil again. Poach eggs in this liquid. Strain the eggs and place on slices of toast, over which spread bread crumbs. Top same with finely chopped onions stewed to a golden brown.

R. Kalics,
412 East 4th St.

**Danish Fish Salads with Eggs**

To 1 cupful chopped smoked herring (or any smoked fish) add 1 cupful pickled beets, chopped fine, 2 hard boiled eggs, chopped fine (do not run through a meat chopper, use a sharp knife). Mix the ingredients in a mixing bowl, adding salt and pepper to taste. Serve on lettuce leaves.

M. C. Jacobsen,
Inglewood, Cal.

**Luncheon Dish of Erin**

6 large bell peppers
6 medium-sized potatoes
½ cup cream
6 eggs

Scoop out contents of peppers, put into boiling water and cook 15 minutes. Cook potatoes, mash, season with salt, pepper and cheese. Fill the peppers with mashed potatoes, leaving a little hollow on top. Break an egg into each hollow and bake until egg is set.

Mrs. G. E. Stinson,
San Dimas, Cal.

Southern California EGG Council

ORDINARY SALT
SEDIMENT
...ference ...efore
...ck salt used in ... is taken from ...ly filtered until ...s are removed. ...responsible for ...HOLSUM.
...inor ingredient ... effort to keep ...y pure, we buy ...ice of that ordi-...e.
...ifference ... Bread

## ...OOM SOUNDED FOR BUILDINGS

*...Occidental College to Pass Destruction*

*...lvarado Avenue Is Changed for Business*

*...Protests Fail in Council*

...ulevard blocks are to take the ... of the former Occidental ...e buildings which for several ... have stood unoccupied at ...ado and Pasadena avenues. ...City Council yesterday voted ...ion to place Pasadena ave-...from Avenue 39 to Avenue ...C Zone, instead of the for-...C Zone, making this business ...ict of apartment-house prop-...

...ions from 2000 property ...ers with property fronting on ...ado avenue were presented, ...ting that the Council make Pa-...avenue business property ...ead of a residential section. ...000 names were attached ...petitions asking that the prop-...remain a residence section. ...petitioners told what they ...ught regarding the change. ...some sentimental reasons ...ring it as a residence sec-...The Belle Sumner Angier ...the Council to refrain from ...the report of the City Plan-...Commission, whose map ...s that portion of Pasadena ...has been devoted to business ...the small section still remain-...a residence property.

...question from one of the ...ers as to how Miss Angier ...ot when 2000 property owners asked for action and only 700, several of whom were not property owners concerned, were protesting. Miss Angier pleaded sentiment only.

Councilman Mushet then proposed a resolution urging that the map of the district be changed.

Before the vote was taken a communication from Councilman Wheeler, who is in San Francisco, was read. Wheeler stated that 13 per cent of the property owners along the avenue desired that it be changed to business property.

The Council then voted six to one to change the map from Zone B, where apartment and duplex bungalows are permitted, to Zone C, a strictly business section.

This means that the Occidental College buildings are to be removed and business blocks may take their place.

The shortage of Reo Sport Phaetons, a new model, has been relieved by heavy shipments. Immediate delivery is possible.—[Advertisement.

## FATHER AND SON IN LEGISLATURE

**Nebraska Democrats First So Related in State History**

[BY A. P. NIGHT WIRE.]

LINCOLN (Neb.) Nov. 10. The next session of the Nebraska Legislature will see sitting as members of the State House of Representatives, for the first time in Nebraska history, a father and son. They are L. G. Yochum of Ashland, from the Thirtieth District, and C. L. Yochum of Talmadge, representing the Fifth District. Both are Democrats.

...or
...ervice
...nd Quality
...RADFORD'S
...ABLE-QUEEN
Beautifully white and firm. Slices evenly, without crumbling. The fine quality of Table-Queen is evident—it looks so good.

*Baked in the Best Equipped Bakery in Los Angeles*
BRADFORD BAKING CO.

*As Active in Peace as in War*

New Red Cross Poster, Held by Marion Adler

## RED CROSS CALLS ROLL

*Annual Membership Drive for Benefit of Disabled Veterans and Families to Begin Today*

Calling on the public to rally to the support of the Red Cross, which has never ceased to carry on since the war ended on the first armistice day, the Los Angeles Red Cross chapter will open its annual roll call for members today.

Hundreds of devoted Red Cross workers will be at their posts downtown, to enroll new members, renew subscriptions of old members and accept such other donations as the public may wish to make. The roll call will last until Thanksgiving Day, when, officials of the Red Cross declare, it is hoped there will be great cause for thankfulness in the shape of 100 per cent support of the Red Cross in Los Angeles.

"While the nation has been torn over questions of the soldier bonus and other problems connected with our war veterans, the Red Cross quietly and persistently has been carrying on," said M. C. McWatters, chairman of the Los Angeles organization. "We have cared for thousands of disabled veterans, have kept their families and homes together and have served, in fact, as an agency of support all through the reconstruction days following the war. There is still an enormous amount of work to do and our only source of revenue is the public.

"There are between 600,000 and 700,000 residents of Los Angeles and thousands of visitors within our gates. The membership in Red Cross is only $1, so that if every man and woman will enroll this year we will have an adequate working fund for the ensuing twelve months.

"Soldier problems are increasing and becoming more perplexing as time goes on. Disabilities due to war service develop even now, and were it not for the Red Cross thousands of war veterans and their families would go under.

"So our roll call spells citizenship of the most practical kind and we are expecting every American to join between now and Thanksgiving Day."

## SCHOOL FORCEPS GONE

**Dental Equipment of Public Health Department Taken With Auto**

Dental work conducted in the public schools by the Public Health Department threatened to be seriously delayed by the theft of the dental equipment in an automobile belonging to Dr. Homer Walker, one of the Health Department dentists, whose car was taken from Washington street near Second avenue late Friday.

Dr. Pomeroy, of the County Health Department, stated that if the individual taking the machine would return the dental equipment carried away with it, no questions would be asked, as the loss of the equipment greatly handicaps their work in the schools.

## WANTED MAN ELUDES POLICE

No trace has been found by the police of George H. Norris, wanted in connection with an assault on Mrs. Laura C. Booth of this city, in a San Francisco apartment-house.

Mrs. Booth, who was beaten on the head with a rolling pin, was said yesterday to be on the road to recovery. Her skull was fractured in two places. The San Francisco police believe that robbery was the motive for the attack, and that the assailant was frightened away before he could obtain the $3000 in jewelry and $1500 in cash that Mrs. Booth had on her person when when found unconscious.

She is supposed to have known Norris but a short time before she left her apartment here at 734 Valencia street, for a trip to San Francisco last week. Independence, Kan., is Mrs. Booth's former home, and she is credited with being wealthy.

## OIL WORKER BEATEN

**Long Beach Man Tells Police of Desperate Attack**

By a "Times" Staff Correspondent

LONG BEACH, Nov. 10.—Hezekiah Gaw, 24 years old, an oil worker, reported to police here yesterday that he had been brutally beaten and robbed on Signal Hill, while returning home from work Wednesday night. Gaw told the police that he had remained unconscious at the scene of the robbery for three hours before he was able to stagger home. He is suffering from a possible fractured skull and bruises about his face and body.

Gaw said that he was set upon by three men at about 6 p.m. Wednesday night, and was struck over the head with a blunt instrument. A gold watch and $37 were taken from him, he said.

## INDIAN ART, SUBJECT

"The Art of the American Indian" will be the subject of an illustrated lecture by Dr. John A. Comstock at the Southwest Museum's program at 3 p.m. tomorrow. Musical numbers will be provided by Miss Sadie Kiefer, soprano, and Miss Greta Vir Den, accompanist. The Sunday afternoon programs are a regular feature of the museum, and are fre eto the public.

## STONE-AGE LIEUTENANT LOSES WIFE

*Naval Officer Regular Two-Fisted Cave Man, She Testifies*

Asserted cave-man tactics on the part of Lieut. Paul C. Coons of the San Diego naval station in the treatment of his wife, Mrs. Stella Coons, caused Judge Summerfield to grant her a divorce yesterday.

The wife, sobbing, told the story of her marital woes on the witness stand. She married Lieut. Coons when he was a yeoman in the Navy, she testified, and loved him and was proud of his rise in the Navy.

But his cave-man methods finally broke her spirit, she declared, and further wedded life with him was impossible for her. Just once she fought back, she said. That was after he had slapped her face. It was a stinging blow, she declared, and she backed to the fireplace in their home, picked up a pair of andirons and declared that if he struck her again she would hit him. Lieut. Coons laughed at her, she testified, and it was the sort of a laugh that was worse than the slap. She further testified that her husband had told her repeatedly that she was not in his social class and that he stayed out nights playing cards with his brother officers at the club.

## CARPENTER ENVELOPED IN FLAMES

*Bearer of Gasoline Can Becomes Human Torch When Fuel Explodes*

J. H. Fleming, aged 35 years, a carpenter of 4748 June street, Lennox, became a human torch yesterday morning when a five-gallon can of gasoline he was carrying became ignited and spread in a deafening burst of flame to his clothes.

His life was perhaps saved by the quick action of L. E. Sparks, foreman of the Los Angeles Railway shops at Fifty-fourth street and South Park avenue, where Fleming was employed. Fleming had started out of the shops with the can of gasoline. It ignited as he passed an open flame, according to the police. Screaming with pain, Fleming ran in a frenzy for the open door. Sparks and other workmen rushed to his aid and hastily smothered the flames by rolling him in gunnysacks.

Fleming was then taken to the Receiving Hospital, where Police Surgeon Dorn expressed the belief that Fleming was not fatally burned.

## ANGELENO DIVORCED BY WIFE IN CHICAGO

**SUPPOSED GRANDNEPHEW OF GEN. WINFIELD SCOTT DEFENDANT**

A divorce was granted Mrs. Grace Freeman yesterday in Chicago from Winfield Scott Freeman, supposed to be living in this city, according to telegraphic reports received last evening from the Windy City. A search of the city and telephone directories failed to disclose Mr. Freeman's address or occupation. He is said to be a grandnephew of the late Gen. Winfield Scott.

Pre-Opening Reservations Come Today—Don't Delay

Florence HEIGHTS

On the Mesa of the Great Southwest

Your Chance to Get Ahead Of the Sunday Crowd

Florence Heights will be thrown open for a pre-opening reservation sale Sunday, November 12. But if you are wise you will make your reservations NOW. Located between Belle Mead and the city and bounded by Florence Ave. (the new 100-ft. boulevard to the sea,) 8th Ave. and 67th St.

In the path of the city's greatest development—built up on three sides—20 minutes by auto to 7th and Broadway, 30 minutes by yellow car—high ground overlooking the whole city—schools close by—stores right at hand—in the fastest developing community in all Los Angeles.

Only 200 Elegant Roomy Homesites

Big 40 and 80 ft. level lots. Price includes gas, water, electricity and graded streets. Reasonable building restrictions.

$800 and Up

Also some Florence Ave. business lots at $1000 and up. Fortunes will be made on Florence Ave. business frontage.

20% Down, Bal. 36 Months, 5% Cash Discount
Business Lots 25% Down

HOW TO GET THERE

Drive west on Slauson Ave. to 8th Ave. Turn south on 8th Ave. to tract office. Or take Hawthorne car south on Broadway. Get off at 67th Street and walk east to tract.

We Are Too Busy Getting Ready for Our Pre-Opening Sale to Tell You More.

"A Tip to the Wise Is Sufficient"

Dilling & Lichty

REALTORS ~ SUBDIVIDERS ~ PHONE VT. 7345

4 OFFICES
3616 Slauson Ave.—Oscar L. Main, Mgr.
6500 Redondo Blvd.—Trevor Newberry, Mgr.
Florence and Eighth Aves.—L. Roy Slater, Mgr.
6500 Eighth Ave.—MAIN OFFICE.

Don't forget your Milcoa post card! Take it to your grocer and get a regular full size 1 lb. package for 20¢

Sweet MILCOA

*Sweet because it's made fresh every day in Los Angeles by Morris & Co.*

Where you see this sign

TAKE IT HOME AT NIGHT

GHIRARDELLI Ground Chocolate

Lon & Kamp's Specials Every Saturday

SAME PRICE
For over 30 years
KC Baking Powder
25 Ounces for 25¢
(More than a pound and a half for a quarter)
USE LESS than of higher priced brands
*Satisfaction Guaranteed*
MILLIONS OF POUNDS BOUGHT BY THE GOVERNMENT

New Stomachs For Old
Eat What You Like and Be Happy
F. E. CHAMBERLAIN, New Zealand Herbalist, 525 West Eighth St. We move May 1st to 510 W. 10th St.

*Victrolas!*
A wide variety of machines, both cabinet and table, as well as records and attachments, are offered daily in Times' Want-Ads.

## Schools and Colleges

**Information About Schools**

The Times' School and College Bureau will help you secure complete information about any kind of School or Educational Training. Carefully compiled data are on file, from which source suggestions may be had which will be helpful to you. THE SERVICE IS FREE. Address, write or call THE TIMES' Information Bureau, First and Broadway. Telephones Pico 700 and 10391.

**ECAN SCHOOL**
DRAMA—MOTION PICTURE—MUSIC—DANCING
America's Foremost School of Drama
Established 22 Years
DRAMA AND ITS ALLIED ARTS.
MUSIC AND DANCING TAUGHT IN ALL ITS BRANCHES.
15 RECOGNIZED AND DISTINGUISHED TEACHERS.
SEND FOR LIST OF SUCCESSFUL GRADUATES.
ECAN THEATER BLDG. 1334 So. FIGUEROA ST. TEL. 60371

**SCHOOL OF ACTING**
Pasadena Academy of Drama, Dancing, Music.
A School of Practical Training, Public Performances.
EDWARD DVORAK, Dramatic Director
EXPRESSION Department, Children's Classes, Courses in Dancing and Music. Write for particulars. Address Secretary, 1025 Orange Street. Telephone 556631.

*Commercial Schools*

LEARN SALESMANSHIP FROM A MAN WHO KNOWS
Y. M. C. A. Schools 717 S. Hope St.

**FILING AND INDEXING** Most Complete Course on Pacific Coast. Opens Nov. 27, 7 p.m.
Secretarial, Stenographic, Bookkeeping, Spanish, Civil Service Courses. May be entered at any time.
COMMERCIAL EXPERTS' TRAINING INSTITUTE
Grosse Bldg., Sixth and Spring Streets Pico 251

**EFFICIENCY FOR YOU**
Our exclusive method of individual instruction assures highest efficiency and shortest time. All business courses. Favored for 30 years. Get catalog.
Pico 133 Woodbury Business College UNION BANK BLDG. 8TH AND HILL

**Mackay Business College** 9th and Main. 63193. Co-ed courses Free. Secretarial, Commercial, Accounting, Banking, Law, Comptometry, Shorthand, Typing, etc. Tuition and living expenses may be earned. Fully Accredited. B. C. S. Degree. Day & Evening Classes

**CALIFORNIA COMMERCIAL COLLEGE**
Chamber of Commerce Building 629 SOUTH HOPE STREET, LOS ANGELES. Main 251
WINNERS of Grand 1st, 2nd and 3rd prizes, 1921-22, in State Schools and Colleges Contest. Offers 16 Courses. Recognized by Leading Universities. Send for Valuable Year Book giving detailed information. POSITIONS GUARANTEED TO GRADUATES. Courses in Architecture Engineering Drafting Surveying, Mathematics etc.

*BOYS—Boarding and Day Schools*

**Page Military Academy**
A Big School for Little Boys. The largest school of its class in America. Pupils admitted at any time. In session throughout the year. Send for catalogue. R. F. D. No. 7, Box 806. Fall term NOW OPEN.
Phone 74216. ROBERT A. GIBBS, Headmaster.

**URBAN** MILITARY ACADEMY
18th Year
In the heart of Wilshire District adjoining Wilshire Golf Links. Beautiful new buildings. Fully equipped playgrounds in session all year. Pupils enrolled at any time. For catalog write Headmaster, Wilshire near Normandie. Phone 417662.
THE BEST COSTS LESS IN THE LONG RUN

**PACIFIC MILITARY ACADEMY**
Boarding and Day School at Culver City
A School of Character. Small Classes with Individual Attention.
No Overcrowding. Outdoor Classrooms. Private Airy Sleeping Rooms.
IN SESSION ALL YEAR. ENROLL YOUR BOY NOW.
All Athletics and Fine Gymnasium.
Address Headmaster at Culver City for Catalog. Phone 261204.

**LONG BEACH MILITARY ACADEMY**
3698 E. Ocean Ave., Long Beach.
The only Academy by the Sea. Full particulars on application to Prof. Blackwell.

**PASADENA** MILITARY ACADEMY
Accredited school. College preparatory. Also grades 6 to 8. Boarding and Day Pupils admitted any time. Thorough scholarship and character training. Military, Athletics, Horsemanship, Aeronautics, Wireless, Business Training. Every modern convenience. Opens Sept. 26. Address School, or Los Angeles phone, Gar. 3824—Pasadena phone P. O. 350.

**Los Angeles Military Academy**
Highest standard in Scholarship, Military Training and General Culture. 27th year.
FALL TERM NOW IN SESSION—ENTRANCE AT ANY TIME.
Address Adjutant, 4300 Huntington Drive. Phone Lincoln 2064.

**THE MARKHAM SCHOOL** In the foothills, 10 miles from Los Angeles. Boarding and day school, for Boys, not military. College preparatory. Sound scholarship. Character building. Swimming, Athletics, Mountain hiking and camping. Home and cultural environment. Enrollment limited. Reasonable rates. Address John H. Brice, Ph. D., Principal, 647 W. Hillcrest Blvd., Monrovia, Cal. Phone Bud 185.

**CALIFORNIA Military Academy** FOR YOUNG BOYS
Open all year. Home-like atmosphere. Sane Army, kindly discipline. We teach boys how to study. Fine gymnasium. Well-equipped athletic field. Manual training. Piano, band, Dancing, etc. Day pupils may remain until six o'clock P.M. and on Saturdays 12th Year Over Best 1919 Site! West 18th Street Phone 74077

*84 Models from which to choose*

You will find in the complete ERIEZ line a range that has just the right dimensions for any purpose you may desire. The illustration is the all-enamel model, but your choice is not limited to this nor to any one design. The only standard used in the construction of the ERIEZ is the standard of quality. And every model contains the many little refinements that make this the range of

*"Spotless Perfection"*

**ERIEZ GAS RANGES**

Goodan & Jenkins, 712 S. Main; Duhig Bros., 302 E. 7th St.; Middlesworth Hardware Co., 2181 W. Washington.

HIGH GRADE JEWELRY AND WATCH REPAIRING
Kinehan & Co. JEWELERS
145 W. 5th St. Title Insurance Bldg. Fifth and Spring.

Safe Milk
*For Infants, Invalids & Children*
The Original Food-Drink for All Ages. Quick Lunch at Home, Office & Fountains. Rich Milk, Malted Grain Extract in Powder & Tablet forms. Nourishing—No cooking.
Avoid Imitations and Substitutes

**Rooms for Single Men**
—in private families, hotels and rooming houses—advertised in TIMES want-ads.


## DENTON CRIME ECHO IS HEARD

*Heirs Are Suing Company on Insurance Policy*

*Mrs. Peete Not Likely to be Called to Stand*

*Entire Story of Murder is to be Reviewed*

The shadow of the famous Jacob C. Denton murder case, which ended with Mrs. Lofie Louise Peete being sentenced to life in the San Quentin penitentiary, will again fall in the local courts next Monday morning, when a suit for the collection of $15,000 worth of insurance carried by Denton will be heard.

The action, brought through Special Administrator Judge Avery against the Employers' Liability Assurance Corporation of London, Eng., will be tried before a jury in Judge Monroe's court. Attorneys Rush M. Blodgett and E. B. Drake will represent the estate, while Attorney George H. Moore will appear for the company.

According to present plans of the attorneys representing both sides, Mrs. Peete will not be called as a witness. Yesterday it was learned that the prison warden at San Quentin had not been requested to bring her to this city for the trial.

**MANY SUMMONED**

Although Mrs. Peete probably will not appear, almost every other person implicated in the murder trial in 1921 here will be called to present evidence. Dozens of witnesses from Arizona, who knew the murdered mining man there, already been served with notice to appear, and scores of others who testified at the murder trial will be called to recite what they know of the circumstances leading up to Denton's death.

The identification of the body found hidden away in a basement crypt of the Denton mansion at 675 South Catalina street will be attacked by the insurance company. The manner in which the man was slain also will be contested by the company, and the fact that proper notification of death was not made until months after the slaying will be the main part of the defense for nonpayment of the accident policy carried by Denton.

For the estate, Attorneys Blodgett and Drake will attempt to prove that the identification of the body as Denton, made during the trial of Mrs. Peete, was correct, and that Denton was slain by a bullet fired into his back by a person who attacked him without warning during an altercation which he had not provoked. The murder was an accident in so far as Denton was concerned, the estate asserts.

**STICK TO TIME LIMIT**

The point made by the insurance company that proper notification within specified time limits of death was not made will be defended by Attorneys Blodget and Drake on the grounds that while Denton was slain on or about June 2, 1920, the body was not found until Sept. 23, 1920, almost four months after the killing. In the action against the insurance company the estate asks for the full amount of the accident policy, plus interest dating from June 2, 1920.

Testimony which will be given at the coming trial will cover Denton's meeting with Mrs. Peete here early in 1920, and their business plans which resulted in Mrs. Peete renting his Catalina street mansion in which he reserved a room for himself. It will delve into his strange disappearance a number of months later, and then the finding of the body buried under a pile of earth in a little wooden shack built into the basement of the house. The identification of the body as Denton by a fracture of the left arm, fillings in the teeth, and other marks, and the finding of splinters of a bullet in his back, will be told.

The action of the insurance company is the second suit which has resulted over the estate left by the murdered man. The first action was brought by the heirs of Dolly Winters Denton, the slain man's third wife, who died a short time before Denton was killed. The heirs asserted that property valued at about $20,000 was given by Denton to his wife before they were divorced, and that the property was later sold by Denton and the money never turned over to Mrs. Denton. This case will be tried some time next February.

With the exception of the claim by the Dolly Winters Denton heirs, the estate will go uncontested to Miss Frances Denton, daughter of Denton and his first wife, Mrs. Sarah Denton. Both Miss Denton and her mother will be witnesses at the coming trial. The estate, according to the attorneys, amounts to about $2000 in cash and $50,000 in property, plus the claim against the insurance company.


**FREE TO Ruptured Women**

**If You Have a Large Navel Rupture or Have Suffered Rupture After an Operation Try My Plan Free**

Special Corset Attachment for Large Fleshy Women. Gives Neat Trim Figure, Holds Rupture Securely

Mrs. Williams, representing Wm. S. Rice, Inc., Adams, N. Y., has a special corset attachment that holds any rupture no matter how large. Even if the abdomen is very fleshy, it holds any rupture, with ease, comfort and security. Hundreds of women in Los Angeles, and vicinity are in need of just such a support as Mrs. Williams is able to supply. Experience has shown that many women are unable to wear a corset because of large Navel Ruptures or those following operations. The special surgical corset and rupture support combined is designed to care for all such conditions.

Doubtless every woman who has been compelled to wear an ordinary truss or abdominal support knows the gouging, cutting and chafing caused by the narrow bands. The weight of the abdomen must be carried by the band around the back and the pressure is sometimes very great, causing untold suffering. The special broad supporting corset attachment does away with all cutting, chafing and binding. It is light, flexible, durable, cool and fits the figure like a glove. It gives you a sense of absolute security and protection.

Mrs. Williams will be at the new Rosslyn Hotel, Los Angeles, Cal., Nov. 13 to 16 to demonstrate this marvelous Support free to all women. She wants to fit it on you and prove to you that it is a great blessing to all rupture afflicted women. No matter what you have tried now is your opportunity to find out just what you require, and get the benefit of a free personal application, by a competent lady expert.

Why be burdened with rupture and suffer the continual annoyance of wearing trusses if you don't have to? Why not use the Rice Method and prove to your entire satisfaction what results are possible in your case? Thousands have been able to throw away their trusses after a brief application of the Rice Method and there are thousands who are still suffering the tortures of rupture because they know not where to turn for relief. Mrs. Williams is in Los Angeles to give all such women the benefit of her experience and knowledge of hernia and invites you to her private apartments at the new Rosslyn Hotel.

Do not fail to get this free demonstration.

Remember Mrs. Williams will be in Los Angeles only four days then your opportunity will be gone, so by all means don't fail to call and see this wonderful demonstration.

Daily from 9 to 12 a.m., 2 to 5 p.m., and 7 to 9 evenings.

WM. S. RICE, Inc.,
Adams, N. Y.


## DEFENDANT WINNER OF CITRUS SUIT

*Orchard Owner Fails to Prove That Fumigation Damaged Trees*

Judge Hahn yesterday found for the defendant, S. H. Stowell, in a suit for $20,000 damages filed by Mrs. Sofie Hurwitz, who charged that after Stowell had fumigated her orchard it was damaged to that extent.

Judge Hahn held that the plaintiff had not proved that the fumigation was responsible for the damage, taking into consideration other elements, such as the freeze last year and inclement weather, which might have caused the leaves to fall from the trees and otherwise damaged the orchard.

Among the witnesses who testified was R. S. Woglun, citrus expert and author of a book on fumigation. Citrus growers all over Southern California have been watching the result of the suit with interest, many of them attending the trial yesterday.

## SPEEDER TO SPEND FIVE DAYS IN JAIL

By a "Times" Staff Correspondent

SANTA MONICA, Nov. 10.—For the next five days, M. P. Enger, of Culver City, said to be a film actor, will meditate in the City Jail here on the evils of motoring at the rate of forty-six miles an hour.

He was fined $45 and given the jail sentence today in Justice King's court. Five children saved Fred A. Howard 820 West Tenth street, Los Angeles, from a jail sentence. He was fined $45. Ten dollars of the fine was for failure to appear in court on the 3rd inst., the date of summons.

## SPUDS SOLD BY TELEPHONE

*They're Storing Them for Winter Use; Help Market, Too*

[BY A. P. NIGHT WIRE.]

HELENA (Mont.) Nov. 10. One thousand and fifteen families in Helena have bought and stored for winter use nearly three carloads of potatoes as a result of a campaign of telephone solicitation by the Helena Commercial Club, according to W. G. Ferguson who, as president of the State Association of Club Societies, is directing a campaign to relieve the potato market.

## BROADWAY STRUCTURE IS LEASED

*Sun Drug Company Takes Over Grant Building at Corner of Fourth Street*

The Grant Building, a seven-story-and-basement structure at the northwest corner of Fourth and Broadway, has been leased for a twenty-year period to the Sun Drug Company, according to an announcement made yesterday by L. Eisner, president of the company. For the full period of the lease the total rental will approximate $1,250,000.

The building although erected a number of years ago, is thoroughly modern. The upper floors contain 145 offices, while the ground floor is occupied by the Wetherby-Kayser Shoe Company and Montgomery Brothers, jewelers. No changes, it is understood, will be made in the building until the present leases, which run until 1925, have expired. Future plans, Mr. Eisner said, are indefinite, and no decision has been made as yet in regard to the location of a Sun Drug Store in the building, although a store may be opened here in about a year.

Mr. Eisner stated that he is confident of the future of upper Broadway as a high-class business district. The deal was handled through Benjamin McLouth, agent for the Grant Company, lessors in the transaction, and by Robert Baker and Metcalf & Ryan, realtors, representing the Sun Drug Company.

## *Ornithological Trio Hunted in Pet Bird Thefts*

Three thieves with an apparent interest in ornithology drove their automobile to 750 West Fourth street, the home of Mrs. Lee Welsch, yesterday afternoon.

"An excellent specimen," remarked one as he carefully handled an Australian cockatoo.

"Remarkable coloring," said another critically inspecting a red parrot.

They drove away with the cockatoo and parrot.

Mrs. Welsch gave detectives a description of the automobile and asked aid in recovering her pet birds.


There is no need to take a second choice car for you can get immediate delivery on Reo Six Sport Phaetons.—[Advertisement.

*—styled for all men*

**Stetson Hats 7.50**

One thing a Stetson hat does is to tell the world you're smartly dressed. A Stetson says style and says it in a permanent way that leaves no doubt as to quality. Come in and take a new Fall Stetson in your hands and feel the rich quality that has put the Stetson ahead of them all.

*—other equally good Stetson hat values up to 12.50*

(Hamburger's Store for Men—Main Floor—Today)

Hamburgers STORE FOR MEN

*Modern Business Methods Necessitate Modern Office Equipment*

All makes of typewriters, adding machines, cash registers, safes, showcases and fixtures, are advertised in The Want-Ads—"Advertised today—sold tomorrow."


# The Worker's Right To a "Living Wage"

Every rational human being in this country stands for a wage that will give American workers an American living. President Harding and Secretary of Labor Davis have recently gone further and declared publicly that American workmen should have not merely a "living" but a "savings" wage. In the face of this comes the ruling of the Railroad Labor Board which declares that "the theory of 'the living wage' if carried to its legitimate conclusion would wreck every railroad in the United States and if extended to other industries would carry them into communistic ruin." It will be noted that what the Board opposes is not "a living wage" but the theory of "the living wage."

Read THE LITERARY DIGEST this week and learn what the press of the country thinks of the Labor Board's decision, and also the various interpretations of a living wage made by Labor journals and the press generally.

You will also be interested in these news features:

### Can a Woman Run a Home and a Job Too?

She can if she has brains, replies Carolyn Wells; but this critic of human nature adds: "Few women have brains." Can a woman have a career in business or the professions, and still be a good housewife? This article consists of letters received by the "Digest" from 250 prominent women, such as Carolyn Wells, Lillian Mollar Gilbreth, Mrs. Robert E. Peary, Madam Nazimova, Marguerita Sylva, Anna E. Oleson, Anne Rogers Minor, Mrs. Norman de R. Whitehouse, Mary Roberts Rinehart, Madam Johanna Gadski, Maude Ballington Booth, Helen M. Gardner. The article has a very real importance for several million American women. To get an opinion upon the subject, the "Digest" addressed a letter to the married women in the current edition of the American "Who's Who," and the answers received are from women of various professions and businesses.

### Colored Map of Turkey in Transition

showing the full extent of Turkish territory in 1921; the territory it lost in the Balkan War of 1913, and after the World War, according to the treaty of Sevres. This map is accompanied by several smaller maps and a descriptive article showing how the "Sick Man of Europe" is Reviving.

### Join the Red Cross This Week

Beginning Armistice Day, November 11th, and ending Thanksgiving Day, November 30th, the American Red Cross calls to every man, woman, boy and girl to enroll. Ministries of the Red Cross are given freely and tirelessly to the needy of every race, every religion, every nationality. *Now it asks for your membership and support.* Let the response be *unanimous.*

### Here Are Other Articles That You Will Read With Deep Interest

*A Rockefeller Hits Labor Abuses—Prodding the Turks With Seven Points—Why Kansas Bans the Klan—Italy's "Black Shirt" Government—Identifying Cows by Nose-Prints—Making Roquefort Cheese in America—Radio As You Like It—Our "Colossal Hodgepodge" of Marriage Laws—Why Young Folks Neglect Religion—Topics of the Day—An unusually Fine Collection of Interesting Illustrations.*

### There's a Laugh In Every Line of "Fun From the Press"

If you have not already seen it, don't fail to do so. Many theaters throughout the country which are not already doing so are arranging to show this new series of films. More than likely YOUR FAVORITE THEATER IS SHOWING IT. "Fun From the Press" is a one-hundred-per-cent "Literary Digest" product and the only motion-picture film with which THE LITERARY DIGEST has any connection whatever, which is in itself a guaranty that it is a quality product, free from a single objectionable or risque feature, yet thoroughly accomplishing its purpose—to make you laugh long and heartily. The Literary Digest Producers: W. W. Hodkinson Corporation, Distributors.

Passed by the National Board of Motion Picture Review; recommended by the Better Films Committee.

**Get November 11th Number, on Sale Today—At All News-dealers—10 Cents**

'Tis a Mark of Distinction to Be a Reader of The Literary Digest

**The Literary Digest**

**Fathers and Mothers of America** Why not make sure that your children have the advantage of using the Funk & Wagnalls Comprehensive and Concise Standard Dictionaries in school and at home? It means quicker progress. **Ask Their Teachers**

OVEMBER 11, 1922.—[PA

ll men
ats 7.50
ell the world you're smartly
says it in a permanent way
Come in and take a new Fall
rich quality that has put the
hat values up to 12.50
-Main Floor—Today)

Hamburger's
Established 1868
STORE FOR MEN

ll makes of typewriters, adding ma-
ines, cash registers, safes, showcases
d fixtures, are advertised in Times
ant-Ads—"Advertised today—sold
morrow."

Right
Wage"
wage that will give American
y of Labor Davis have re-
men should have not merely
é ruling of the Railroad La-
' if carried to its legitimate
nd if extended to other in-
oted that what the Board op-
e."
hat the press of the country
erpretations of a living wage

of Turkey in Transition
nt of Turkish territory in 1922; the
Balkan War of 1913, and after the
ing to the treaty of Sevres. This map
veral smaller maps and a descriptive
the "Sick Man of Europe" is Recove

Red Cross This Week
ice Day, November 11th, and closing
November 30th, the American Red
man, woman, boy and girl to enroll.
d Cross are given freely and tenderly
race, every religion, every nationality.
r membership and support. Let the
ous.

With Deep Interest
Kansas Bans the Klan—Italy's "Black
in America—Radio As You Ride—
ligion—Topics of the Day—An Un-

From the Press"
e country which are not already de-
R FAVORITE THEATER IS
igest" product and the only motion-
ver, which is in itself a guaranty
et thoroughly accomplishing its pur-
W. W. Hodkinson Corporation, Dis-
Better Films Committee.

News-dealers—10 Cents
Digest
Ask Their
Teachers

SPORT NEWS
The Los Angeles Times
SATURDAY MORNING, NOVEMBER 11, 1922.

# MIGHTY OLYMPIC AND MULTNOMAH TEAMS CLASH TODAY AT PASADENA

## TROJAN WARRIORS FACE STANFORDITES IN NORTH

### ...al Club Grid Teams Evenly Matched

...Bob' Evans's Olympic ...ers and the Multnomah ...Club's aggregation of ...men, shipped by Ted ...ch had a feel of the Tour- ...of Roses stadium turf after ...ed at Pasadena yesterday ... When the shades of ...pulled down this evening ...to guess the teams are to ...t be a fond memory—for ...-on-club championship ...that will count to be a mat- ...proposition. The game is to ...played under the auspices of the ...Post of the American Le-

...lers and the house staff ...the Multnomah Club play- ...from Maryland. The ...of the group were pro- ...bungalow quarters.

...ers from Portland ...personally conducted ...of the motion-picture ...of Los Angeles and Holly- ...being shown other points ...the Olympic Club play- ...looking up a workout ...the stadium. The Bay ...for western cham- ...ions are guests at the ...Ad Arroyo. There are ...in the contingent from ...

...momentary glances at a ...ing more rain, the ...Sth men also looked over ...William-Wrigley's home ...Rose avenue and many ...spots. Dave O'Leary, ...the Pasadena Legion ...and the entertainment ...

...Multnomah athletes went ...dress-out during the aft- ...at the Olympians ...turf field in excellent ...in spite of the soaking ...during the recent rain- ...gravel base and scien- ...of the field does away ...possibility of a soggy turf.

FIFTY-FIFTY

...report regarding the prob- ...ions of the game is a ...both teams are made ...stars whose names ...of real football. ...history of the Pacific ...is known around men of ...Multnomah Club. Every quali- ...of a grid star is held by ...men who will undoubtedly ...the original "M." He will ...mind and physical sup- ...with stars as Brandon- ...Tricky" Leslie, Strachan, ...Bobby" Peloquin and ...

...Olympic line will pivot ...Pat" Latham, pilot of ...1921 varsity. Cort Ma- ...former California captain, ...on the port side, and is ...to open up the way for ...Maddux's brilliant runs ...Swan and Larsen ...the Olympic end posi- ...attack of Stanford fame ...Bill Williams and ...will start at the halfback ...

...line-ups the teams can ...on the field today, the fans ...for almost every known ...of football. Material is on ...weight football, a passing ...a game dependent upon ...ability. The arrangement ...possible weather con- ...

...Referee are scheduled to ...

(Continued on Fourteenth Page)

## Cards Hoping to Spill Dope at Palo Alto

[EXCLUSIVE DISPATCH.]

STANFORD UNIVERSITY, Nov. 10.—By cold, cold dope they are doomed to lose, yet competent critics predict them to win. In just this position Coach Kerr's gridmen will take the field against the University of Southern California eleven at the Stanford stadium tomorrow afternoon. On her record of the present season U.S.C. is the stronger and more powerful eleven. But so great is the faith in Cardinal fight, and so impressive the Stanford list of past dope upsets, that fully half the more outspoken critics of the bay region pay the Cards the compliments of confidence in their ability to beat the better team.

Friday for the most part was a bright and shiny day and the turf at the stadium is now in first rate shape. Coach Kerr this afternoon gave the Cardinals their last workout, and he is pleased with their condition.

DOUGHTY MISSING

Rae Doughty, halfback, who is out of the game for sure, is the only missing player. Capt. DeGroot returned from the hospital this afternoon. He has suffered a bad cold all week and was sent to bed as a means of preventing reverse developments before Saturday.

Gus Henderson's Trojans arrived in San Francisco this morning and went through a workout at Recreation Park. They will not come to the Stanford campus until just before the battle tomorrow afternoon.

Coach Kerr indicated this morning that he will start Paul Murray in Doughty's place at right halfback. Murray will be used intermittently, with Guy Dennis, at the position throughout the game. Dennis is in better condition than at any time this season and is counted on for a great showing against U.S.C. He has a bad knee and is hardly up to a full afternoon's hard work, but as relief man for Murray should be able to show his best stuff. Cardinal fans do not expect their eleven to be greatly weakened by the absence of Doughty despite this player has made many yards and several touchdowns this season. He will be missed mostly on the defensive, as his best ability was in backing up the line.

OUT TO WIN

Stanford realizes the tough and powerful character of the University of Southern California eleven, and Cardinal fans know just how hard they must fight and how far over their heads they must play to win from the southerners, yet they hope to accomplish this very thing.

"Dink" Templeton, who seldom lets enthusiasm carry away better judgment, openly predicted a Stanford victory last night. If Coach Kerr is able to turn the trick, then the Glenn Warner system, as administered by the present Cardinal staff, will have accomplished one of the most astounding feats of the modern turf—the building of a real team with absolutely new material in six weeks of practice.

However, more sober-minded

(Continued on Fourteenth Page)

## Starting on a Long Journey

Mister Bob Lee Just Getting Off for an End Run

"Blondy Bob," who does all of the punting and most of the ball carrying for Franklin, is shown in the act of making a lot of Poly rooters get their heart and Adam's apple all tangled. Lee was the Kiteflyers' only consistent ground gainer and it was he who scored the tying touchdown for Franklin. Photo by F. M. Litchfield., Times Sport Staff Photographer.

## Armistice Day Doings - - - - By FEG MURRAY

OFF TO PALO ALTO—COACH HENDERSON, CAPT LEO CALLAND, BAKER, DOLLY, FLASH, TIERNAN, HOBO KINCAID & CAMPBELL




## SAILOR WALTERS TRIMS KRAMER

BY ED O'MALLEY

Sailor Walters won over Frankie Kramer last night in the main event at the Hollywood Stadium. The bout was a flashy affair throughout, with both lads in vicious action at all times. Kramer cut out his usual air-flailing style of boxing and confined his efforts to more legitimate lines. The mill was featured by many fierce mix-ups, the fighters usually smashing themselves loose from clinches.

For the first three rounds it was a hammer and tongs affair with honors about even. In the final session, however, Walters staged a determined rally, scoring often with lefts to the stomach and rights to the head. Kramer's judgment of distance in this round was ruinous. He missed a number of vicious swings which threw him out of balance. The round was decisively Walters's and undoubtedly won him the verdict.

But the real, big, juicy, fistic dish of the evening was the gripping hook-up between Sailor Willie Williams of the U.S.S. Mississippi and Harry Smith of the U.S.S. California. Williams copped the persimmons, but it will be many a day before he forgets the rumpus. The lads, most willing at all times, whaled away at each other with terrific head and body punches for four rounds. Time and again the large crowd was on its feet yelling lustily with delight.

Sailor Ashmore displayed too many gloves for Jake Stahl in the semi-wind-up and, therefore, drew the decision. The sailor cut loose in the last round and piled up a pretty fair lead. Stahl weakened badly in the fourth and was pretty well spent when the gong rang.

The other bouts were as follows: Kid Mende and Pete Herman, a draw; Sailor Jimmy Hackley almost put Joey Murphy away near the end of the fourth round with a right to the solar plexus, the bell chiming merrily to Joey's the ears.

TOURNEY POSTPONED

Owing to the showery weather the opening tournament of the Brentwood Country Club, which was scheduled for today, will be postponed until Thanksgiving day.

## FRANKLIN AND POLY PLAY TIE

*Kiteflyers Near to Title as Result of Even Battle*

*Lincoln Defeats Hollywood in Scrap for Cellar*

*Manual Hands Jefferson a 28-to-6 Beating*

Franklin High, latest addition to the City League practically cinched the city title yesterday afternoon at Patterson Field by playing a 6-to-6 tie with Polytechnic, while on the other local gridirons, Manual Arts pasted Jefferson, 28 to 6, and Lincoln defeated Hollywood, 12 to 0. By tying the Mechanics Coach Daugherty's eleven still remains undefeated, and a tie or a win over Jefferson next Friday will give the Kiteflyers the city championship.

After battling four torrid periods through a mess of mud, the Mechanics and Kiteflyers had to quit without either side having the pleasure of victory. Coach Brennan said after the game that an off-side penalty robbed his team of victory, while Coach Daugherty claimed his squad would have won had the game gone two minutes more. So there y'are.

Ralph Twitchell, quarterback for the Poly eleven, and "Blondy Bob" Lee, Franklin fullback, divided honors for stellar playing. Twitchell outpunted Lee and gained a lot of ground for his team on long end runs. Lee was the whole cheese for the Kiteflyers, doing the punting, passing and most all of the pigskin advancing.

The Mechanics took the offensive at the start of the struggle, while Franklin resorted to punting. Stahl, Poly backfield captain, went over for the first touchdown early in the second quarter. Burmain failed to kick goal. The Mechanics came close to scoring just before the close of the first half and had the ball for first down on the 4-yard line. A buck by Barlet put the ball on the 2-yard line but on the next play Poly was penalized five yards for offside. On the fourth down, a pass over the line was incomplete and Franklin got the ball on the 20-yard line.

Lee ran seventeen yards around right end in the third period for the tying points. Lee's place kick after the score was blocked by Barlet. Franklin had the ball well on the way to a touchdown toward the close of the game. Forward passes to Teachout and Godett were gaining the ground. When the game ended, the Kiteflyers had the ball on the Poly 15-yard line.

Aside from Twitchell and Lee, other stars of the game were Natcher, Poly center, who recovered four fumbles, Burman, Cox, Poly line captain, Vosberg, Stahl, Teachout, Godett, Baldridge and Brobst. The line-up:

| Poly (6.) | | Franklin (6.) |
|---|---|---|
| Foster | L.E.R. | Teachout |
| Vosberg | L.T.R. | Hitch |
| Soules | L.G.R. | Baldridge |
| Natcher | C. | Jordan |
| Cox (C.) | R.G.L. | Rankin |
| Wilson | R.T.L. | Flesch |
| Burman | R.E.L. | Godett |
| Twitchell | Q. | Brobst |
| Stahl | L.H.R. | Fusco |
| Maurice | R.H.L. | Hayes |
| Hurlst | F. | Lee |
| Poly | 0 0 6 0 | 6 |
| Franklin | 0 0 6 0 | 6 |

Substitutions—Brown for Wilson, Redington for Soules, Sasse for Foster, Foster for Brown, Brown for Redington, Reifenider for Maurice, Alden for Stahl, Roberts for Brown, Lloyd for Manna, Hayman for Fusco, Harris for Lloyd, Tyler for Hurlst. Touchdowns—Stahl and Lee. Officials—Wells, referee; Evans, umpire; Cox, head linesman; Hunsaker, field judge.

RAILSPLITTERS COP

Tommy Davis's high-powered football machine dropped in on the Hollywood High School gridders yesterday afternoon for tea and in-

(Continued on Fourteenth Page)

## SAGEHENS AND POETS TO BATTLE

*Conference Teams in Great Football Tilt This Afternoon*

[EXCLUSIVE DISPATCH.]

WHITTIER, Nov. 10.—The Whittier College football team will tackle the Pomona Sagehens tomorrow in a last desperate effort to redeem themselves. The Poets got away to a bad start this year, losing the first two games, but came back with a punch last Saturday holding Southern Branch to a 6-6 draw. This was done without the services of Ed Sugget, premier back in the conference last year. Doctors orders forbid the Whittier ace to show against Pomona.

The bulwark of the Quaker offense was rested with Sugget. Plays were designed to put him in an open field. He started the passing attack and did the kicking. He was the scoring power of the Whittier machine. To take his place Perry has uncovered a find in Shelton, who will run at quarter. Ferguson shifting to half. Shelton directs his plays with a cool head, returns punts with uncanny ability and is on the business end of the passing attack. Rorabaugh has spent the last two weeks in developing a kick and swings a mean toe.

## BATTLING SIKI IS HIT HARDER

BY A. P. NIGHT WIRE.

NEW YORK, Nov. 10.—Battling Siki, under ban by the French Boxing Commission and excluded from the ring in mixed bouts in the United Kingdom, encountered another obstacle to his pugilistic aspirations tonight when William Muldoon, chairman of the New York State Athletic Commission, announced that the Senegalese would not be permited to engage in contests in this State until he had been cleared of charges brought against him by Americans.

The French boxing federation, in addition to suspending the Senegalese for nine months, took away his title of light heavyweight champion of France. It is reported that the National Boxing Association of America, which includes all the States in which boxing is permitted; with the exception of New York and Massachusetts, will be asked to uphold the ruling of the British government and the French federation.

Followers of boxing consider the sentence one of the most severe imposed in the history of boxing.

## OXY IS READY FOR REDLANDS

Occidental will engage Redlands this afternoon on the Redlands' grid in an encounter which promises to develop into a real scrap. The results of the games already played this season, and the fact that Occidental has yet to taste defeat, while Redlands has already fallen before three conference elevens, rules the Tigers heavy favorites today.

Coach Guy Daniels, Redlands mentor, has been driving his men hard all week, however, and while he does not predict a victory for his team over Oxy, he figures that the Bulldogs will not be easily dumped by Pipal's crew.

## AUTO EXHIBIT VERY CLASSY

*Big Show Will be Formally Opened Tonight*

*Over Three Hundred Models on Dress Parade*

*Display Surpasses That of Other Seasons*

Everything is in readiness, or will be by noon today, for the opening of the tenth annual Los Angeles Automobile Show, the greatest display of motor cars ever staged in the West, which is to be formally opened at 9 o'clock tonight.

Amid a sea of automobiles and a traffic jam that rivalled Broadway and Eighth street on a rainy night, Burt Roberts, manager of the big show was last night hoarsely shouting out his final instructions to the crew of tired workers which has worked day and night during the past week to get everything in readiness for a fitting opening of the big display.

Over 300 models are ticketed for show space and everyone of them seemed like the last work in motor car design, construction and finish. They were polished up, shined up and dolled up and everyone looked classy enough for a king to own and drive.

As the cars and their mechanic drivers passed in through the doors of the tents last night, it was easy for your reporter to see that the claims of the automobile show committee that this would be the greatest exhibit of automobiles ever held here were not overstated.

The cars are surely here. They are the late 1923 models and furthermore they are well worth the seeing. Closed cars, open cars, chauffeur-driven cars, golf cars, sport cars, roadsters, coupes, broughams—they were all one "mix" last night, like a pack of cards that has been thoroughly shuffled. By this noon, so Roberts says, they will be sorted out, "dealt" as it were, and parked into their own exhibit space, where they will form an even more impressive spectacle.

The decorations are different in each one of the four huge tents that were erected on Prager Park and each one has its own particular claims for praise.

Suffice it to say now that the decorative design is a triumph and that the artists and show committee have done wonders in the creation of such a wonderful setting for the display of the motor car models.

The show will be thrown open to the public at 2 o'clock this afternoon and the formal opening will take place at 9 o'clock tonight, amid fitting ceremonies. Special entertainment features, including music, have been arranged for by the show committee during both afternoon and evening, every day during the duration of the show.

## LEGIONNAIRES MEET CASEY ELEVEN TODAY

[EXCLUSIVE DISPATCH.]

SANTA BARBARA, Nov. 10.—Promise of perfect weather for Armistice Day forecasts a big attendance at the football game with which the American Legion here will observe the day. The Legion team will be opposed on the gridiron by a crack team from the Knights of Columbus. The Legion and the Caseys have been trying out for some weeks and are said to be in fine condition for a hot struggle.

They're All "Simply Crazy About Harry," that is—
HENRY HALSTEAD'S Orchestra . . . . .
Which Produces Pretty Pieces at The Palais Royal
HILL ST. NEAR 6TH
FINEST RESTAURANT IN THE WEST.
HENRY HALSTEAD'S Orchestra
Tea Dansants on Sat. Afternoons
Dinner Concerts
Sun. Evenings
DANCING During Luncheon

Moonlite Gardens
on Washington Highway to Venice
$1.00 Try Our Special $1.00
CHICKEN OR STEAK DINNER
We supply the music—you do the dancing. Reservations 761504.

"There's something about them you'll like"
Herbert Tareyton
London Cigarettes
Tareytons are a Quarter again
Twenty to the package

JIMMY JACOBS' LOG CABIN
Washington Boulevard at Venice

# Play in Dyas Tennis League Resumed Tomorrow

## TEAMS MIX IN SECOND ROUND

*Southern Branchers Take on San Pedro Squad*

*Poets Hook Up With Pasadend Rackets Swingers*

*Two Other Games Scheduled in Tournament*

Play will be continued tomorrow in the B. H. Dyas Tennis League with many of the strong teams meeting each other in the second round of play. The Southern Branch Tennis Club, which is tied with the Pasadena Tennis Club for first place in the standings, is scheduled to meet the San Pedro Tennis Club, which is holding down third place in the league. Carl Bush, "Bud" Houser, Homer Carr and Ackerman will compose the Southern Branch team, while Dr. Curtis's San Pedro aggregation will consist of I. Fenner, Killian, Wayne, Keagy and Dr. Curtis. The match will be played at Southern Branch.

Out at Whittier the Poets are making ready to take Pasadena down the line. The Whittier team has gained confidence as a result of holding the Live Oaks team of South Pasadena to a tie last Sunday and hope to remove Pasadena from first place. The four men representing Whittier will be Paul Pickett, Bob Meyers, Burke and Marsh. T. W. Perine, president of the Pasadena Tennis Club, has announced the Pasadena team as Harold H. Godshall, Bob Allen, Harold Dickenson, Scotty Brown, and Ernest Swift. This match along with the Southern Branch-San Pedro tilt should be the hardest fought in the league schedule for Sunday.

The two remaining matches will bring together the Long Beach "Bumblebees" versus the Live Oaks Tennis Club at Live Oaks. The Live Oaks team is made up of R Houser, Clarence Barker, Upton Sinclair, Crump and Opperman. The "Bumblebees" will play F. Harnett, M. Sinnot, E. W. Bennick, W. Donald, Sterling and Bergemer.

The final match will bring together the South Park Tennis Club versus the El Segundo Tennis Club at El Segundo. Although both the clubs are near the bottom of the percentage column they have strengthened their teams during the week and an even match is expected. The South Park team that will invade the oil town consists of Whitford, Malone, Ordway and Cline.

## FRANKLIN AND POLY PLAY TIE

(Continued from Thirteenth Page)

cidentally for a little game of football. When darkness made it imperative for the Railsplitters to return to their dinner, they counted up the afternoon's winnings and found that they were leading the friendly battle by the score of 13 to 6.

Pete Thompson had it all over any open-field runner that showed up very much, for the Movielanders. Ernie Stout made a few beautiful runs, but the Lincoln team was on the lookout for him and did not give him very much of a chance.

The initial tally was made by Lincoln during the first five minutes of play by a series of straight line plunges which took the ball into the territory of the Red and White team at high speed. Dyer took the oval across from the 3-yard line, but Thompson was not able to get a drop kick between the goal posts.

A break gave the ball to Hollywood on the Lincoln 40-yard line. A couple of passes from Denny to Hunt and Davies put the ball on the 8-yard line but a pass which was incompleted over the goal line gave Lincoln the ball on the 20-yard mark. Its sojourn here was short, though, as Dyer took it 40 yards up the field on an end run.

Early in the second half a pass from Redonovitch to Thompson took the ball over for the last score. The pass for extra point failed.

The line-ups for the two teams follow:

| Hollywood (6.) | | Lincoln (12.) |
|---|---|---|
| Thomas | L.E.R. | Cresswell |
| Case, Reddington | L.T.R. | Housemover |
| Gifford | L.G.R. | Gibson |
| Mann | C. | Casey |
| Hopkins, Williams, Boles | R.G.L. | Scott |
| Smart | R.T.L. | Windell |
| Andrews, Meeks | R.E.L. | Hardisl |
| Michels | Q. | Barnes, Redmerdich |
| Smart, Denny | L.H.R. | Mangon |
| Miller Davis | R.H.L. | Dyer |
| Hunt | F. | Thompson |

Officials: Ehinehart, referee; Lowman, umpire.

### TOILERS NAB GAME

Yesterday afternoon the Manual Arts High defeated the Jefferson team by a score of 28 to 6. In the opening minutes of play Bond of the Artisans broke through the line for a seventy-yard run and a touchdown. Newman's kick was blocked, making the score 6 to 0. Later in the quarter Newman got away for a little run, making another touchdown and converting his goal. In the second quarter Newman dropped back for a kick and added three more points to the Manual total. In this quarter Manual, with but three feet to go, failed to put the ball across in four downs.

The third quarter started with a lot of punting, but later Newman recovered a fumbled ball and ran to a touchdown. The play at this point tightened up and the Jefferson gang tore down the field on a double criss-cross play which with two bucks put the ball across for the only Jefferson tally.

In the fourth quarter Bond again broke loose for thirty yards for another touchdown. The goal failed. The line-ups were as follows:

| Jefferson. | | Manual. |
|---|---|---|
| Rhodes | L.E.R. | Towle |
| Taylor | L.T.R. | McLean |
| Bruce | L.G.R. | Kliffer |
| Taylor | C. | McGoy |
| Burger | R.G.L. | Watson |
| Temple | R.T.L. | Allen |
| Kaer | R.E.L. | Foster |
| Gaston | Q. | Bond |
| Wise | L.H.R. | Van Dame |
| Bruno | R.H.L. | Newman |
| Lorentz | F. | Hughes |

### OUI OUI NABS RACE

[BY A. P. NIGHT WIRE.]

BALTIMORE (Md.) Nov. 10.—Pimlico's $10,000 Walden handicap for 2-year-olds at one mile was won today by Oui Oui. Gen. That her was second, and Solisa third. Time 1:40 1-5.

## HUSKIES AFTER BEAR'S LAURELS

[BY A. P. NIGHT WIRE.]

SAN FRANCISCO, Nov. 10.—A fighting, confident pack of young Washington huskies will leap at the California Bear in Seattle in a football game which practically will decide the championship of the Pacific Coast Conference. The Bear is expected to shake off the attack without much trouble and to come home with the title, which it has held two years.

## ELEVENS OF FLEET IN A HOT CLASH

*California and Vestal Squads to Battle in Grid Contest at Glendale*

Armistice Day will not mean peace to the tanbark artists of the Pacific Fleet. Instead, it will mean a day of war, a fight to the finish, with no armistice until the final whistle has sounded. Fighting their way toward the championship of the fleet, football teams of the U.S.S. California and U.S.S. Vestal will meet this afternoon at Moyse Field, Glendale, in the elimination playoff.

Dope has it that the two crews will enter the game on an almost equal footing, with a slight advantage in weight for the California. The Vestal squad averages about 170 pounds, while the flagship team runs about 185.

The California crew is expected to put up a stiff battle, having defeated the Idaho squad last Saturday to the tune of 6 to 7. The flagship men are all primed to meet the Vestal lads, who have won the honors among the line boats of the fleet.

Several hundred sailors from the battleships will be up to root for their teams, and will be the guests of the Glendale Post, 127, American Legion, which is staging the game. A handsome silver loving cup will be given by the Legion to the winning ship.

The contest will be preceded by a game between the Glendale and Citrus midgets, starting at 1:15. The line-up:

| U.S.S. California. | | U.S.S. Vestal. |
|---|---|---|
| Patterson | R.E.R. | Johnson |
| Davis | R.T.R. | Terry |
| Woodard | R.G.R. | Shaffer |
| Ward | C. | Purcell |
| Reichert | L.G.R. | Wilt |
| Guthrie | L.T.R. | Harnell |
| Saunders | L.E.R. | Herman |
| County | L.H.R. | Cobb |
| Kinchald | R.H.L. | Ripley |
| Walker | Q. | Nagel |
| Fleming | F. | Baker |

## CLUB TEAMS EVEN MATCH

(Continued from Thirteenth Page)

start promptly at 3 p.m. Tickets will be on sale at the stadium entrances at Lincoln avenue and at Brookside Park. Every provision is to be made for the parking of vehicles in proximity to the stadium.

The line-ups for today's game here follow:

| Multnomah. | | Olympic Club. |
|---|---|---|
| Rose (170) | L.E.R. | (178) Swan |
| Morrison (200) | L.E.R. | Hauser |
| Rauch (185) | L.T.R. | (172) Larsen |
| Hale (185) | L.T.R. | Levy |
| Butler (190) | L.G.R. | (215) Pierce |
| Johnston (190) | L.G.R. | H. Smith |
| Stewart (180) | C. | (195) Lathgen |
| Schiren (190) | R.G.L. | (185) Majors |
| | R.G.L. | P. Smith |
| Holden (195) | R.T.L. | (191) C. King |
| Bartlett (175) | R.T.L. | D. King |
| Peloyes (170) | R.E.L. | (187) Helser |
| Donaldson (160) | R.E.L. | Weed |
| Jacobberger (155) | Q. | (147) Bradshaw |
| Reinhart (165) | Q. | Millington |
| Smith (165) | Q. | |
| Spears (180) | L.H.R. | (170) Needles |
| Briggs (185) | L.H.R. | Hewins |
| Moran (190) | F. | (186) Patrick |
| Workman (173) | F. | Eastman |
| Brandenberg (165) | R.H.L. | (184) Williams |
| Baker (180) | R.H.L. | Savage |

## CARDS HOPING TO SPILL DOPE

(Continued from Thirteenth Page)

observers who give due consideration to the U.S.C. record, wonder if the Card chances are not mostly in nice-appearing air castles.

This is how the Stanford and U. S. C. teams will probably line up for their game at the Cardinal stadium:

| Stanford. | | U.S.C. |
|---|---|---|
| Mertz | L.E.R. | Pythian |
| Schinke | L.T.R. | Cummings |
| Cravens | L.G.R. | Hawkins |
| De Groot | C. | Lindley |
| Carrillo | R.G.L. | Calland |
| Johnson | R.T.L. | Anderson |
| Layman | R.E.L. | Bolce |
| Woodward | Q. | Daily |
| Wilcox | R.H.L. | Kincaid |
| Dawnig | L.H.R. | Campbell |
| Cuddeback | F. | Baker |

## SPARTANS ARE LICKED IN FAST GRID BATTLE

[EXCLUSIVE DISPATCH.]

HUNTINGTON PARK, Nov. 10. The Spartans which is the nickname of the Huntington Park Union High School football team, met defeat at the hands of the Santa Monica team on the local field this afternoon. The Spartans put up their very best fight, knowing that they had a tough proposition with the visitors, but they could not penetrate the line.

In the first quarter the Santa Monica men carried the ball across the line twice, but failed to convert. The score was then 12 to 0. During the second quarter Santa Monica scored once and converted, making the score, 19 to 0. From then on the Spartans held their own, as no score was made in the third and fourth quarters.

The line-up:

| Huntington Park | | Santa Monica |
|---|---|---|
| Lewis | L.E. | Whitley |
| Mecking | L.T. | Westsmith |
| Owenly | L.G. | Kenaston |
| Allen | C. | Hamlin |
| Tyrrach | R.G. | Parker |
| Hacker | R.T. | Gilham |
| Van Matre | R.E. | Brown |
| Shelton | Q. | Samerero |
| Cassidy | L.H. | Baldwin |
| Reed | R.H. | Jones |
| Talfor | F. | Wraith |

### LOUISIANA CRUSHED

[BY A. P. NIGHT WIRE.]

TUSCALOOSA (Ala.) Nov. 10.—The Crimson tide crushed the Louisiana State University eleven here today before the largest crowd that ever witnessed a game in Tuscaloosa, 47 to 7.

## TEAMS TANGLE TODAY

*Pirrone's All-Stars to Meet Doc Anderson's L. A. White Sox at Sox Park*

BY JOE BUSH

Los Angeles ball fans will get their first look at classy winter baseball today at the White Sox Park when Joe Pirrone's All-Stars clash with Doc Anderson's imported Los Angeles White Sox in a regular winter circuit game. Both teams will be out fighting for the biggest end of the gate, which goes to the winner.

Out at Glendora the Glendora club will play a benefit game for the American Legion with the Los Angeles Colts, a speedy local club. Glendora has won fourteen of its last seventeen games and is out to increase its string today at the Colts' expense.

* * *

Following is the remainder of the schedule for the L. A. County League and the City League:

LOS ANGELES COUNTY LEAGUE

November 12—Second Week

Watts Eagles vs. Downey at Downey.
I.O.F. vs. Bellflower at Bellflower.
Bradford's vs. Norwalk at Norwalk.
Palomar vs. Lynwood at Lynwood.
Hollywood studios vs. Hynes at Hynes.

November 19—Third Week

I.O.F. vs. Hynes at Hynes.
Pradford's vs. Downey at Downey.
Hollywood studios vs. Palomar.
Watts Eagles vs. Lynwood at Lynwood.
Norwalk vs. Bellflower at Bellflower.

November 26—Fourth Week

Bradford's vs. I.O.F.
Downey vs. Bellflower at Bellflower.
Hynes vs. Lynwood at Lynwood.
Hollywood studios vs. Norwalk at Norwalk.
Palomar vs. Watts.

December 3—Fifth Week

I.O.F. vs. Norwalk at Norwalk.
Palomar vs. Downey at Downey.
Bellflower vs. Hynes at Hynes.
Watts Eagles vs. Hollywood studios.
Bradford's vs. Lynwood at Lynwood.

December 10—Sixth Week

Norwalk vs. Hynes at Hynes.
Lynwood vs. Downey at Downey.
I.O.F. vs. Hollywood studios.
Watts Eagles vs. Bradfords.
Palomar vs. Bellflower at Bellflower.

December 17—Seventh Week

Hynes vs. Downey at Downey.
I.O.F. vs. Lynwood at Lynwood.
Bradfords vs. Palomar.
Hollywood studios vs. Bellflower at Bellflower.
Watts Eagles vs. Norwalk at Norwalk.

December 24—Eighth Week

I.O.F. vs. Watts.
Bradfords vs. Bellflower at Bellflower.
Hollywood studios vs. Downey at Downey.
Palomar vs. Hynes at Hynes.
Lynwood vs. Norwalk at Norwalk.

December 31—Ninth Week

Downey vs. Norwalk at Norwalk.
Palomar vs. I.O.F.
Bradfords vs. Hollywood studios.
Watts Eagles vs. Hynes at Hynes.
Bellflower vs. Lynwood at Lynwood.

CITY LEAGUE

November 12—Second Week

New Methods vs. Harper & Reynolds.
Southgate vs. Latin.
Southwestern University vs. L. A. Japs.
Salt Lake vs. Fraternal Brotherhood.
Manchester vs. L. A. Chinese.

November 19—Third Week

New Methods vs. Southwestern University.
Harper & Reynolds vs. L. A. Chinese.
Manchester vs. Fraternal Brotherhood.
L. A. Japs vs. Latin.
Southgate vs. Salt Lake.

November 26—Fourth Week

New Methods vs. Salt Lake.
Southgate vs. Southwestern University.
L. A. Japs vs. L. A. Chinese.
Harper & Reynolds vs. Manchester.
Latin vs. Fraternal Brotherhood.

December 3—Fifth Week

New Methods vs. L. A. Japs.
Southwestern University vs. L. A. Chinese.
Salt Lake vs. Latin.
Harper & Reynolds vs. Fraternal Brotherhood.
Southgate vs. Manchester.

December 10—Sixth Week

New Methods vs. Manchester.
Salt Lake vs. Harper & Reynolds.
Southgate vs. L. A. Japs.
Latin vs. L. A. Chinese.
Southwestern vs. Fraternal Brotherhood.

December 17—Seventh Week

New Methods vs. Latin.
L. A. Japs vs. Fraternal Brotherhood.
Southwestern University vs. Harper & Reynolds.
Salt Lake vs. Manchester.
Southgate vs. L. A. Chinese.

December 24—Eighth Week

New Methods vs. Fraternal Brotherhood.
Southgate vs. Harper & Reynolds.
Salt Lake vs. L. A. Chinese.
L. A. Japs vs. Manchester.
Southwestern University vs. Latin.

December 31—Ninth Week

New Methods vs. L. A. Chinese.
Southgate vs. Fraternal Brotherhood.
Harper & Reynolds vs. Latin.
Southwestern University vs. Manchester.
Salt Lake vs. L. A. Japs.

## SEMIPROS CLASH TODAY

The greatest round of pastiming yet scheduled in the Triple-A division of the Managers' Association's massive winter league is on for this week-end. At Sawtelle this afternoon, a postponed game between Sawtelle and the heavy-hitting Shell Oil nine is carded.

Coming on top of this each club must again get out tomorrow in the monkey suits and engage in a regularly scheduled third-round contest. For instance, Sawtelle tomorrow on the home field is to meet the ever mighty Cox-Haas club of Pasadena. It will be in that game a chance for the change for first-place position could come about.

On the other hand, tomorrow the Shell Oil team is scheduled to meet the fast-going Santa Barbara Elks' nine at Signal Hill.

The Rose Room club, lead by that veteran, Bert Whaling, is to tackle George Duncan's El Segundo club at El Segundo. The Dancers made a name for themselves last Sunday, when they journeyed to Ventura and cleaned the Ventura Elks' nine, 2 to 1. This was the first defeat for Ventura in over twenty contests.

Jack Burns's San Pedro baseballers will hit the road for San Bernardino to battle A. B. Savage's Santa Fe Athletic Club team. The Hammond Lumber Company's club journeys to Ventura. The sixth game for tomorrow's card will find the two Huntington Beach clubs, the Standard Oil and the Merchants battling at Huntington Beach.

## BIG SOCCER SCRAMBLES TOMORROW

*Samson Tire Eleven to Take on United Warriors at Washington Park*

The soccer fans who were roused to such a pitch of enthusiasm by the excellence of the fare offered in last Sunday's games at Washington Park, have an even greater treat in store for them tomorrow, when the hitherto undefeated Samson Tire team clashes with the Long Beach United. The latter outfit has only suffered one defeat, and that at the hands of the Los Angeles Scottish. The beach team is naturally anxious to reduce the standing of the Samson outfit to their own level, and the game promises to be one of the best of the season.

The curtain raiser has been allotted to the Los Angeles United and the Overseas. The latter, smarting under a succession of defeats, have gone out and secured additional talent, and are confident that Sunday will witness a decided change in their tactics, to the discomfiture of the fast-stepping United team. A good afternoon's sport is guaranteed to all who turn out at Washington Park next Sunday. The first game will start sharp at 1 o'clock.

At Tournament Park, Pasadena, the Los Angeles Athletic Club, who gave such a splendid exhibition in their game with the Scots last Sunday, will endeavor to put a dent in the hitherto unblemished record of the Pasadena team. The attractive game displayed by the club men should ensure a large following at their game in the Crown City.

Rangers and Los Angeles Scottish will clash at Hazard Field in the fourth game, and the very decided improvement shown by the former organization should preclude this from being anything like a walkover, particularly in view of the fact that the Scots will be out to win back the support of their many loyal rooters.

## MRS. HAUSER WINS IN LADIES' GOLF TOURNEY

Despite the rains which have played havoc with the fall program of a number of local golf courses, the ladies of the Los Angeles Country Club, who have been playing in the annual fall handicap tourney, which has been staged over the course of the club, showed the world yesterday that they were game sports by going out and finishing the affair.

Mrs. L. A. Hauser deserves a great deal of credit for the game she played in the finals, which netted her the championship cup. Her game was consistently good all the way through the tournament. The winning score was 96-10-86. A five-cornered tie was the result of the race for second place, Mrs. Dudley Fulton 98-6-92; Mrs. H. M. Voorhees, 100-8-92; Mrs. E. S. Skinner, 100-8-92; Mrs. Collins, 104-12-92; Mrs. M. L. Houstman, 114-22-92.

### TEACHERS COP

At Cedar Falls, Iowa — State Teachers' College, 21; Penn College, 6.

## Chaffey Squad is Too Clever for Santa Ana

[EXCLUSIVE DISPATCH.]

ONTARIO, Nov. 10. — Chaffey Junior College this afternoon defeated Santa Ana Junior College in their third football game of the Southern California Junior College Conference League in a moist game played on the Chaffey campus, 20 to 0.

Chaffey kicked off at the start and Santa Ana lost the ball on a punt. Goodwin made a long run for Chaffey and Cowan carried the ball over the line for the first touchdown, Dungan kicking the goal.

Goodwin made the second touchdown for Chaffey in the second quarter, but it was not converted, making the score 13 to 0. The final touchdown for the locals was made in the last minute of play, with Young doing the honors and it was converted by the pass method. Santa Ana lads threatened several times with good pass work, but they were unfortunate in fumbling as they neared the goal.

## Wildcats Hang It Cruelly on Ye Dynamiters

[EXCLUSIVE DISPATCH.]

MONROVIA, Nov. 10.—Monrovia's Wildcats again delivered the goods this afternoon and tonight stand another round higher on the latted of the Central League championship.

Battling the Glendale Dynamiters to a standstill by straight football, the Monrovia High lads carried the pigskin across the line for a pair of touchdowns during the first half, but failed to kick either goal; score 12 to 7. Their dozen points were sufficient to win them victory, however, for Glendale was never dangerous until near the end of the game, when she pushed the ball across the line for a touchdown and kicked goal. The final whistle blew shortly afterward.

Monrovia remains head of the Central League, with 1000 per cent, and little chance of being stopped during the remainder of the season.

## BABY DYNAMITERS MEET CITRUS TODAY

Championship of the lightweight division of the Central League will be decided this afternoon when the baby Dynamiters of Glendale High meet the Citrus High School team on the Glendale gridiron. From all indications, it will be a real scrap as neither the Dynamiters nor the Lemons have suffered defeat this season.

Glendale has almost to the man the same team that won the championship last year and so nearly took the Southern California honors. Willard Roberts, flashy little halfback captain, is perhaps the fastest man in the lightweight division, and can be counted on for some sensational running. La Franchie at quarter and White at guard complete the trio upon which the Dynamiters' hopes are based.

## A TRIPLE TIE IS THREATENED

*Big Ten Championship is a Puzzling Affair*

*Old Man Dope May Have to Settle Dispute*

*Iowa Fans, However, Believe Lads Will Repeat*

BIG TEN STANDING

| | Won. | Lost. | Tied. | Pct. |
|---|---|---|---|---|
| Iowa | 1 | 0 | 0 | 1.000 |
| Michigan | 1 | 0 | 0 | 1.000 |
| Chicago | 1 | 0 | 0 | 1.000 |
| Wisconsin | 1 | 0 | 0 | 1.000 |
| Minnesota | 0 | 1 | 0 | .667 |
| Illinois | 1 | 2 | 0 | .333 |
| Northwestern | 0 | 1 | 0 | .000 |
| Ohio State | 0 | 1 | 0 | .000 |
| Indiana | 0 | 1 | 0 | .000 |
| Purdue | 0 | 1 | 0 | .000 |

GAMES TODAY

Illinois at Wisconsin.
Minnesota at Iowa.
Purdue at Northwestern.
Chicago at Ohio State.

[EXCLUSIVE DISPATCH]

ANN ARBOR (Mich.) Nov. 10. An unbreakable tie is menacing the Western Conference—a triple deadlock in which Chicago, Iowa and Michigan are doped to finish the Big Ten football schedule. This unfortunate condition of affairs may result from the failure of the respective managers of these institutions to arrange for games with the other corners of the triangle, and it looks as though Old Man Dope, the unreliable, will have to settle all disputes in case this tie materializes.

Michigan has the hardest program mapped out for the rest of the season, meeting Wisconsin and Minnesota on consecutive Saturdays, but the strength the Wolverines have displayed so far this season leads the dopsters confidently to predict victories for Yost's men in both engagements. To date Michigan's record is unsullied by a single score by the opposition, while the Wolverines have rolled up the imposing total of 154 points on their adversaries in five games.

SOME RECORD

The Michigan eleven is the only major team in the Middle West or East that has made such a startling record, and supporters of the Maize and Blue expect the Yostmen to finish the season without permitting their goal line to be crossed.

Iowa's schedule includes Minnesota and the always-dangerous Ohio State squad, but nothing short of a miracle will prevent the 1921 champs from finishing the season undefeated. Chicago also meets the Buckeyes, Illinois and Wisconsin, and although the Maroons face a more imposing set of teams than Iowa, they are generally expected to overcome all opposition.

MAY SPILL DOPE

Chicago's game tomorrow at Ohio State is kicking up the biggest rumpus of any in the Middle West on that date. The Wilcemen are always apt to spill the dope, and Ohio's rooters will undoubtedly fill the stadium at Columbus on the strength of this possibility.

Iowa's affair with Minnesota at Iowa City is the only other Big Ten game that is apt to have any bearing on the championship race, and Iowa is granted a victory in advance by the wise ones.

Purdue goes to Northwestern for a battle which will probably end in the home team's favor, and Illinois and Wisconsin lock horns at Madison, a dopeless contest, but neither of these games will mean much as far as the Western Conference title is concerned.

## Citrus Title is Copped by Pomona Squad

[EXCLUSIVE DISPATCH.]

POMONA, Nov. 10.—Pomona High School clinched the Citrus Belt League football title by downing Coach Charlie Dean's San Bernardino High School eleven on the local field this afternoon 13 to 0. The Cards' victory over the Gate City lads today placed them in the semifinal play-off for the Southern California championship. The game was played under skies which threatened to weep at any moment, but failed to dampen the enthusiasm of the large crowd which lined the sides of the field.

Pomona had the edge all through the game, their goal never being in serious danger. Wolfe outpunted the local kickers by large odds, his timely boots bringing the black-and-red boys out of several difficult positions.

| Pomona (13) | | San Bernardino (0) |
|---|---|---|
| Pinney, Gray, O. Edinger | L.E. | McInerny (C.) |
| Bishop | L.T. | McHenry, Anderson |
| Hudson | L.G. | Marcus |
| Carpenter | C. | Draper |
| Humphries, Loudon | R.G. | White, St. Clair |
| Geis (C.) | R.T. | Thayer |
| C. Edinger, Graham | R.E. | Gleb |
| Baugh, Lewis | Q. | Wolfe |
| Ovington | L.H. | Hardin |
| Davis | R.H. | Dresse |
| Dennis, Cutler, Hendricks, Bonham, Mathers, | F. | Moore |

Score by quarters:

| | | | | | |
|---|---|---|---|---|---|
| Pomona | 0 | 0 | 6 | 6 | 13 |
| San Bernardino | 0 | 0 | 0 | 0 | 0 |

Referee, Schoel, Claremont; Umpires, Daniels, Redlands; Head linesman, Hall, Chaffey. Time of quarters 14 minutes.

## FIRST BIG THREE GAME ON TODAY

[BY A. P. NIGHT WIRE.]

NEW YORK, Nov. 10.—The first of the "Big Three" football classics—the Harvard-Princeton clash at Cambridge—overshadows all other games on eastern gridirons tomorrow. Both elevens appear to be evenly matched and the outcome probably will depend upon the breaks of the play and the individual efforts of one or more players.

Other important contests between apparently evenly matched elevens will be Army and Notre Dame; Pittsburg and Pennsylvania, and Bucknell and Lehigh.


Now on Display at Washington & Figueroa

The Star

A complete line of these most-talked-of motor cars is on display in our showroom and thousands of people have already taken the opportunity to see this creation of W. C. Durant—the first motor car built of universally recognized standard units to sell at a most bottom price.

*Think What These Units Mean in a Car.*

Red Seal Continental Motor
Timken Axles
Auto-Lite Starting and Lighting
Warner 3-Speed Transmission
Semi-Elliptic Springs
Spicer Universals
Stewart Vacuum System
Fedder's Radiator
Disc Clutch

Come and see this wonder car. Demonstrations are being made and deliveries in immediate rotation.

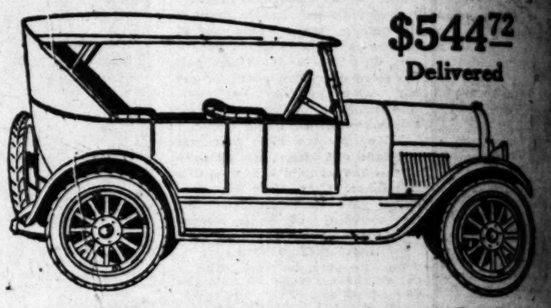

$544.72 Delivered

Walter M. Brown Motors Inc.
R. C. Durant, Pres.
Figueroa at Washington

ROADSTER, $514.56 COUPE, $687.20 SEDAN, $7[illegible]

*Application for Territory Now Being Received. Open Evenings and Sunday*



Leading the Way Back to

Small! 5¢ Cigar

LAVERGER
LONG FILLED

AT United—a nickel will buy a good cigar—a quality cigar—a big cigar—a mild cigar!

With its selected long filler, La Verger is every inch a fine, rich smoke. At a nickel—well, *you simply can't get a bigger value.*

Four more Unbeatable 5¢ values a type to suit every taste

Raphael Tampa Blunts (Havana)
Isabela Royals (Manila)
La Tunita Brevas (Porto Rico)
Palma de Cuba Londres
(Blended Havana Filler)

*Cigars always fresh—full natural aroma*

*Proving again that the Best Cigar Values are sold wherever you see the sign*

UNITED CIGAR STORES



Groceries, drug stores, theaters, garages, hotels, apartment-houses, candy stores, restaurants, manufactories, filling stations, dry goods, banks—these and every other line of business are advertised under "Business Chances" in TIMES WANT-ADS

Theaters, Amusements, Entertainments

SYMPHONY THEATER— Broadway at 6th

WILL ROGERS as Ichabod Crane in HEADLESS HORSEMAN

Based Upon Washington Irving's Famous American Classic "THE LEGEND OF SLEEPY HOLLOW"

2D WEEK STARTS SUNDAY

SYMPHONY BROADWAY AT 6TH

MISSION THEATER— Broadway at 9th

MISSION Broadway at 9th Cont. 11 A.M. to 11 P.M. Matinees

Deliciously Happy 2nd Week Starts Today

HAROLD LLOYD in "Dr. Jack"

HIS LATEST & GREATEST 5 REEL COMEDY FEATURE

San Francisco Fire of April 14, 1906 It's a Sensation

"MAN VS. BEAST" Thrilling Wild Animal Expedition—4 Reels

Roy Smoot Tenor Constance Reese Soprano

CALIFORNIA THEATER—

Mary Pickford's New "TESS OF THE STORM COUNTRY"

California Theater Starting Tomorrow

CALIFORNIA THEATRE Main at 8th

Last Times Today & Tonight

ONE WEEK OF LOVE

Elaine Hammerstein and Conway Tearle

ORPHEUM'S SUPERB ORCHESTRA OFFERING AN ARMISTICE CONCERT PROGRAM 3 TIMES EVERY DAY

MAJESTIC THEATER—Main Near 9th

TODAY AND TONIGHT ONLY

A REMARKABLE STORY OF THE YEAR.

ANITA KING AND HELENE CHADWICK IN GOLDWYN'S

"THE SIN FLOOD"

ORPHEUM STREET THEATER— JUNIOR ORPHEUM CIRCUIT Eighth and Hill

Continuous Performance—11:30 A.M.—Vaudeville and Photoplays

SENATOR FORD From Michigan

DUSTIN FARNUM In "Outbound"

"In the Days of Buffalo Bill" Chap. 5—"The Man of the Area"

Prices Include Tax

Nights & Mat. 40c, 55c | Sat. Night & Sun. 55c | Children, any seat, 15c

HILLY'S BROADWAY THEATER—

HILLY'S BROADWAY 25c

NORMA TALMADGE in THE ETERNAL FLAME

The Drama Magnificent. 5 Reels Aglow With the Wine of Life. Res. Sec., 35c

ALHAMBRA— Starting Tomorrow—Broadway Premier at Popular Prices

PRISCILLA DEAN As the Fighting, Clawing, Lovable Cigarette in "UNDER TWO FLAGS"

BURBANK'S BURBANK THEATER— Main at 6th

HI JINKS REVUES MUSICAL COMEDY CO. & "FAST PONIES"—BEAUTY CHORUS OF 30.


# FLASHES

## ENID BENNETT IN IT

### MAID MARIAN SIGNS WITH LUBIN-SAWYER

By Grace Kingsley

When the Sawyer-Lubin company starts in filming Willard Mack's story, "Your Friend and Mine," which that organization is making for Metro, the feature will have as its leading woman no less popular an actress than Enid Bennett. Miss Bennett was signed yesterday, and actual filming fo the picture will be begun within the next ten days at the Metro studios. Clarence Badger will direct.

Miss Bennett's role of the neglected wife of a money-mad business man in this picture will form a decided contrast to her part of Maid Marian in "Robin Hood," in which she appears opposite Douglas Fairbanks.

During the few years she has been in pictures Miss Bennett has established herself as a popular actress. Her motion-picture debut was with Ince. Previous to entering picture work Miss Bennett was a stage star in Australia, following which she appeared on the stage in New York.

Miss Bennett is the first member of the all-star cast to be selected for "Your Friend and Mine."

**Goldwyn Casts Announced**

Goldwyn is busy assembling important casts for "Vanity Fair" and "Souls for Sale." Rupert Hughes has selected his players for the latter picture, including Frank Mayo, Richard Dix, Claire Windsor and Lew Cody. George Walsh is announced to play the role of Rawdon Crawley in Hugo Ballin's production of "Vanity Fair."

**George Peduseh to Motor**

George Peduseh, otherwise Karyl Norman, at the Orpheum, is just honing and hankering for a long automobile trip. He is having a car especially built to stand a cross-country trip, all fitted up with a camping outfit, etc., and when his tour is finished in May, back in New York, he will at once start west per automobile.

**Fay Tincher with Universal**

If you have been wondering what has become of Fay Tincher, you may just set your soul at rest. Miss Tincher who used to wear striped gowns and play comic stenographers, professional chewing gum and all, has signed up with Universal. She is to play opposite Lewis Sargent in a messenger boy comedy at Universal City.

Miss Tincher retired from screen work two years ago, due to ill health, but is now as rosy and round as ever.

**Gareth Hughes Wires**

Gareth Hughes has arrived in New York from Europe, according to word just received. He reports a stormy passage in the Olympic and that he is homesick for California. Hughes is playing an important role with Lionel Barrymore in "Enemies of Women," which was made for the most part abroad. Remaining scenes will be made in New York.

**FUR COAT IN AUGUST**

Wearing a fur coat in August weather when most folks are clad in bathing suits, in one of the best things Lloyd Hughes does. As leading man for Mary Pickford in "Tess of the Storm Country," the next attraction at the California Theater, Hughes was required to disport a racoon skin coat in the snow scenes which were filmed at Mary's and Doug's Hollywood "filmatorium."

## New "Tess of the Storm Country"

Mary Pickford and Lloyd Hughes,
In present-day cinema adaptation of one of Miss Pickford's early films to show next week at California.

## Many Stars in Elks' Benefit at Auditorium

Although "Charley's Aunt" has what might well be considered an all-star cast, it is the work of Larry Semon as Babberly and Chester Conklin as Spettigue that raises it above the ordinary run of benefit performances. "Charley's Aunt" is being given at the Philharmonic Auditorium under the auspices of the local Elks' organization as a benefit for their Christmas orphans' fund.

In the three or so generations that Brandon Thomas's clever comedy has been entertaining theatergoers many artists have undertaken the role of Babberly, and with success. But it is safe to say that none handled it as Semon does.

Larry cannot get away from the slap-stick line. As a result highlights of his performance as Babberly seem to be a succession of trick falls and other film-comedy stunts. He has the knack, however, of getting his lines over successfully. Audiences laugh at nearly all of the wheezes, some of which seem old as the hills today.

Conklin gets his first laugh on his make-up. He is wearing the old familiar pants and shoes, which seem to fit ideally with the character. His later laughs, however, are as a result of his own efforts.

Semon and Conklin handle their parts in a free and easy manner, ad libing and kidding the piece all over the stage. They are the hits of the show, although the cast contains such names as William H. Crane, who does admirable work as Sir Francis; Ruth Roland, Ora Carew, Mabel Van Buren, Catherine Van Buren, Fred Huntly, and Herbert Heyes.

"Charley's Aunt" may be old—but it is still good.

## GOOD MUSIC WITH GRAUMAN FEATURE

A musical synopsis arranged to accompany a motion picture is the result of time and much care for it requires a vast knowledge of musical compositions and also an appreciation of dramatic values in order to select appropriate themes.

The selections used as a setting for "The Top of New York," starring May McAvoy, which comes to Grauman's next week, are especially illuminating to the action. The love theme, which occurs frequently, is Boldi's "Chanson Bohemienne," and does much toward enhancing the glory of the little star's romance with the hero, played by Walter McCrail.

Other compositions that are heard prominently during the picture are "March of the Toys," from Victor Herbert's "Babes in Toyland;" "Evening Song," Schuman; "Premier Amour," Benoist; "Le Retour," Bizet, and "In the Silence of the Night," by Rachmaninoff.

**LOUISE VERY BUSY**

Louise Fazenda is not only putting in a long day's work in the making of a two-reel mirth quake for Educational at the United Studios, but also has been devoting several evenings this week to some of the funny business. The comedienne has just registered some highly difficult action and bears the reputation in the company that she cannot be "stumped." According to the rushes, the finished product will give Old Man Blues a long vacation.

**DESERTION DIVORCE CHARGE**

Mrs. Marguerite Bartman Pauli, sister of Betty Francisco, film actress, filed suit for divorce in Superiod Court yesterday, charging her husband, Harry Pauli, with desertion. The couple were married in December, 1919, and separated in May, 1920.

## SECOND CONCERT BY ENSEMBLE

BY EDWIN SCHALLERT

The beauteous in music has seldom been so advantageously disclosed in an ensemble recital here, as it was last night with the giving of the second concert by the Los Angeles Chamber Music Society. A receptive audience showed time and again their genuine enjoyment of the music and the musicians, and proved the delight which an apparently select group has in compositions of the finest.

A Beethoven quartet, Opus 18, No. 6—early Beethoven—a Mozart quintet for clarinet and strings, and a quartet by Joseph Suk, the Bohemian composer of the present, constituted the program, which, while not as notable for novelty as the opening offering, nevertheless, presented a broad perspective of music.

A distinguishing sense of the clasical spirit illuminated the Beethoven number, which was played by Sylvain Noack, as first violinist; Henry Svedrofsky, second violinist; Emile Ferir, viola, and Ilya Bronson, 'cellist. Much of the music itself reflects the blitheness of Haydn, but toward the close one receives the impression of the true Beethoven. Throughout the musicians met the moods, both light and profound, of the composer.

The Suk quartet was a work of very attractive content. It was given, so the program stated, its first performance in America at this concert. The harmonic richness, the colorful employment of the instruments enhanced the interest of the work, which lags only in the adagio ma non troppo, which is too troppo, perhaps. The tempo di marcia, intermezzo, was very grateful and popularly appealing. The opening and closing movements were worthy, and the work as a whole was played with much character.

For novelty of instrumental combinations, there was the Mozart quintet, in which the clarinet, at times gay, at times sad, but more often naive, brings much that is delightful to the ear, though, in its varying quality, sometimes just a trifle grotesque. There is perhaps a bit of humor in this work. Parts of it are essentially French in their lightness. The menuetto is especially lovely in its blending. The larghetto an ambling fantasy. Pierre Perrier's clarinet playing was very engaging.

One looks forward to the concerts of the Los Angeles Chamber Music Society.

## STROHEIM'S "BLIND HUSBANDS" SHOWS

A trip to the snow-crowned heights of the Tyrolean Alps awaits the playgoer at the Alhambra Theater where "Blind Husbands" opens today. Owing to a previous booking it was found necessary to show this instead of "Manslaughter" which had been announced.

Eric Von Stroheim plays the role of an arrogant and conceited army officer. Serving in the Austrian army himself he is admirably able to depict the overweening hatefulness and asininity of this type of man.

Supporting the star villain are Francella Billington, Sam De Grasse, H. Gibson-Gowland, Valerie Germonpres, and Jack Perrin. Awe-inspiring scenery, splendor of costumes, daring dramatic action and a sure moral make this picture one of intense interest.


Theaters, Amusements, Entertainments

KINEMA— Grand Ave. at 7th St.

KINEMA Grand Avenue at 7th St.

STARTS TODAY

Five Supreme Shows With Special Musical Features Today. Last Show Starts at 10:15 p.m.

Greater than The SILENT CALL

Laurence Trimble and Jane Murfin present

STRONGHEART The wonder dog

"BRAWN OF THE NORTH"

THE DOG THAT MAKES YOU CHOKE AND CHEER.

Also A Prizma Classic, "OLD GLORY" Depicting the Birth of the American Flag.

A FIRST NATIONAL ATTRACTION

ANNOUNCEMENT

SPECIAL MUSICAL FEATURES DEDICATED TO ARMISTICE WEEK. FEATURING HORTON AT THE MORTON. THE SYNCOPATING SHERWOODS. KINEMA ORCHESTRA. THEODORE HENKEL, COND.

ALHAMBRA HILL BET. 7TH AND 8TH

ALHAMBRA STARTS TODAY CARL LAEMMLE OFFERS ERICH VON STROHEIM'S "BLIND HUSBANDS"

GRAUMAN'S RIALTO—

GRAUMAN'S RIALTO WHEN KNIGHTHOOD WAS IN FLOWER

5 De Luxe Shows Daily for the throngs who clamor to see Marion Davies. 11 a.m.; 1:20, 3:45 and 8:45 p.m.

GRAUMAN'S SUNDAY CONCERTS—

GRAUMAN'S SUNDAY CONCERTS

Tomorrow Morning, 11:30 A.M. 20th Discovery Concert Henry Murtagh at the Wurlitzer. Genius discoveries as soloists. Grauman's Symphony Orchestra. Rabinitsoff Conducting. ADDED FEATURE ATTRACTIONS: Virginia Fiehri, soprano; Jeannette Rogers, flute, in duet. Grauman's Six Violinists, Jaime Overture, Rose Heinert, Anton Hruska, Dr. T. H. Reiss, N. Weller and L. Meltzer. Vivian Saunders Jones, soprano, W. Walter, Xylophone solo, V. Desantelli and V. Rossi in Saxophone duet, Constance Celia, Russian Dancer.

GRAUMAN'S MILLION DOLLAR THEATER

GRAUMAN'S May McAvoy Our Wally Alice Terry

WALLACE REID in "CLARENCE"

A William deMille Production—presented by Adolph Zukor

AL CHRISTIE presents the 3-Reel Special "The Son of a Sheik"

"Clarence" is BOOTH TARKINGTON'S greatest play and it stars support "Wally"—MAY McAVOY, ALICE TERRY and KATHLYN WILLIAMS.

BEGINNING MONDAY HERE'S A GOLD MINE FOR YOU! GRAUMAN'S

May McAvoy in "THE TOP OF NEW YORK"

Max Linder in "THE THREE MUST-GET-THERES"

GRAUMAN'S HOLLYWOOD THEATER—

GRAUMAN'S HOLLYWOOD EGYPTIAN THEATRE HOLLYWOOD BLVD. & MACDUFFIE PLACE

NOW PLAYING FOURTH WEEK

DOUGLAS FAIRBANKS in "ROBIN HOOD"

2 shows daily, 2:15-8:15, preceded by famous Nottingham Castle Pageant, using 50 players in original Robin Hood costumes. Mats. 50c-75c-$1; nights, 75c-$1-$1.50. All seats reserved. On sale one week in advance. Phone Holly 2131-2132-2133. Downtown ticket office, Barker Bros. Music Dept. Attend the Matinees.

Theaters, Amusements, Entertainments

LEW'S STATE THEATER—Bdwy. at Seventh

LEW'S STATE

LAST TIMES TODAY

MARY CARR The Grand Mother of "Over the Hill," in "SILVER WINGS"

TOMORROW IS OUR FIRST BIRTHDAY AND A SPECIAL TREAT HAS BEEN ARRANGED FOR YOU

VIOLA DANA WITH RALPH LEWIS IN THE METRO SPECIAL FEATURE "THE $5 BABY"

—ALSO— JACK AND JUNE LAUGHLIN'S "AMSTERDAM ROOF REVUE"

YOU WILL ENJOY ALL THESE AND MORE.

- Real Singers
- Dainty Dancers
- Novel Costumes
- The Wheel of Diamonds
- Bewitching Beauties
- Clever Stars

A JOY TO SEE—A TREAT TO HEAR

A MELODIC PAGEANT OF YOUTH, BEAUTY, PRETTY GIRLS ENUF SAID—COME EARLY

ORPHEUM— ORPHEUM CIRCUIT VAUDEVILLE

MATINEE DAILY 15c to 50c. Evenings, 15c to $1.25. Ex. Sat., Sun. and Holidays. Tel. 10477, Main 977

Mr. & Mrs. BRYANT WASHBURN HARRY WATSON, JR. IVAN BANKOFF & CO. BEVAN & FLINT GLENN & JENKINS SIMPSON & DEAN ROXY LA ROCCA KARYL NORMAN

DALTON'S BDWY. THEATER Bet. 5th and 6th

THE BIRDS OF PARADISE REVUE PRESENT UNHAPPY HONEYMOONERS and EUGENE O'BRIEN and ELAINE HAMMERSTEIN in "MOONSTONE." "MERCHANTS' CO-OPERATIVE" TICKET WEEKS START NOV. 13th.

DE LUXE THEATER Alvarado St. Opposite Westlake Park.

TODAY "ALOHA OE" SPECIAL—ON THE STAGE! HAWAIIAN MUSICAL PROLOGUE. STARTING SUN., "BLOOD AND SAND"

EGAN THEATER Pico & Figueroa

MAUDE FULTON in "The Humming Bird"

20th Week of the Sure-Fire Hit. Eves., Including Sunday, 50c to $1.50. Wed. and Sat. Mats., Best Seats, $1.00.

HIPPODROME Vaudeville Main St. at 4th

"DOROTHY CLARK" (Herself) In Person. Classic Dance Revue

BARBARA CASTLETON In "False Fronts"

Continuous Daily 1 to 11. Sunday 12 to 11 P.M.

CLUNE'S Broadway 528 S. Bdwy.

J. L. FROTHINGHAM'S MILLION-DOLLAR SPECTACLE "SHATTERED IDOLS" WITH AN ALL-STAR CAST

Theaters, Amusements, Entertainments

PHILHARMONIC AUDITORIUM— 5th at Olive

LAST TIME TONIGHT AT 8:15

"Charley's Aunt"

With All-Star Cast

William H. Crane
Ruth Roland
Larry Semon
D. R. O. Hatswell
Catherine Van Buren
Ora Carew
Mabel Van Buren
Fred Huntly
Herbert Hayes
Chester Conklin

NOV. 9 10 11 NIGHTS

Auspices Los Angeles Lodge No. 99, B. P. O. Elks. Benefits of 8000 Los Angeles Orphans. Production Personal Direction of Brandon Hurst.

Prices—$2.00, $1.50, $1.00, 75c. No Tax.

MOROSCO 744 SOUTH BROADWAY

OLIVER MOROSCO (Morosco Holding Co., Inc.) PRESENTS

FAREWELL PERFORMANCES OF "ABIE'S IRISH ROSE"

363rd Today Mat. | TOMORROW "THE BOOMERANG" | 364th Tonight

MASON OPERA HOUSE—

MITZI in LADY BILLY

Last Time Tomorrow Night—Mat. TODAY

Henry W. Savage's Merry, Magnetic, Melodious Star in the Greatest Success of Her Career —New York Cast and Chorus.

MANY SEATS AT LOW PRICES

NEXT MONDAY NIGHT AND ALL WEEK Jos. M. Gates Presents America's Gayest Musical Comedy

"TAKE IT FROM ME"

Eves., 50c to $2.50; Wed. Mat., 50c to $1.50; Sat. Mat., 50c to $2.00.

PANTAGES— FINEST IN AMERICA —VAUDEVILLE SEVENTH AT HILL

The Daddy of Jazz, EARL FULLER and his N. Y. Band. Shirli Rives and Billy Arnold, Beck and Stone, Kitamura Brothers, Fleurette Jeffrie, Maurice Barrett "FATE," Frederick Clayton. Authentic Pictures of the Argonaut Mine Fire. Alice Lake, Rosemary Theby, J. Frank Glendon and Baby Josephine Adair in "MORE TO BE PITIED THAN SCORNED."

CINDERELLA ROOF— Sixth at Olive

A Blaze of Glory ARMISTICE CELEBRATION Afternoon and Evening

MAJESTIC THEATER— Ninth and Broadway

MATINEE TODAY, 2:15 Mats. Sun., Wed. and Sat., 25c and 50c. Eves., 25c to $1.00.

THOMAS WILKES Presents

"The Champion"

By AUGUSTUS E. THOMAS and THOS. LOUDEN

AUTO SHOW PRAGER PARK Washington & Grand LOS ANGELES 9 DAYS STARTING NOV. ADMISSION 50c

THE LOS ANGELES MUSEUM— EXPOSITION PARK

VERMONT AND UNIVERSITY CARS

13TH ANNUAL EXHIBIT

CALIFORNIA ART CLUB UP TO NOV. 13.

IN PRINT ROOM—ETCHINGS BY E. RABINOWITCH UP TO NOV. 20TH.

OPEN DAILY 10-4 EXCEPT WED. P.M. AND SUNDAY A.M.

FREE SPECIAL and PERMANENT EXHIBITS of HISTORY, SCIENCE and ART.

NEW GARRICK BROADWAY AT EIGHTH

WILL ROGERS in "DOUBLING FOR ROMEO"

ALSO TWO-REEL COMEDY AND OTHERS. ADMISSION 15c. CHILDREN 10c.

# A CHUCKLE FOR EVERYBODY

ADAMSON'S ADVENTURES — An Unlucky HorseShoe — By O. Jacobsson

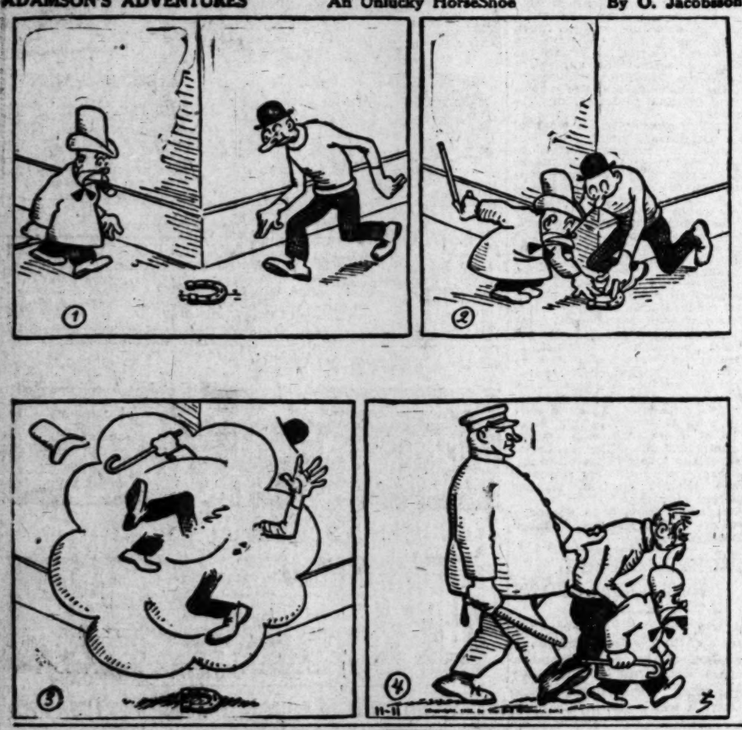


GASOLINE ALLEY—DOC MUST HAVE HAD A RIDE IN IT

THE GUMPS—CLOSING THE CUTOUT

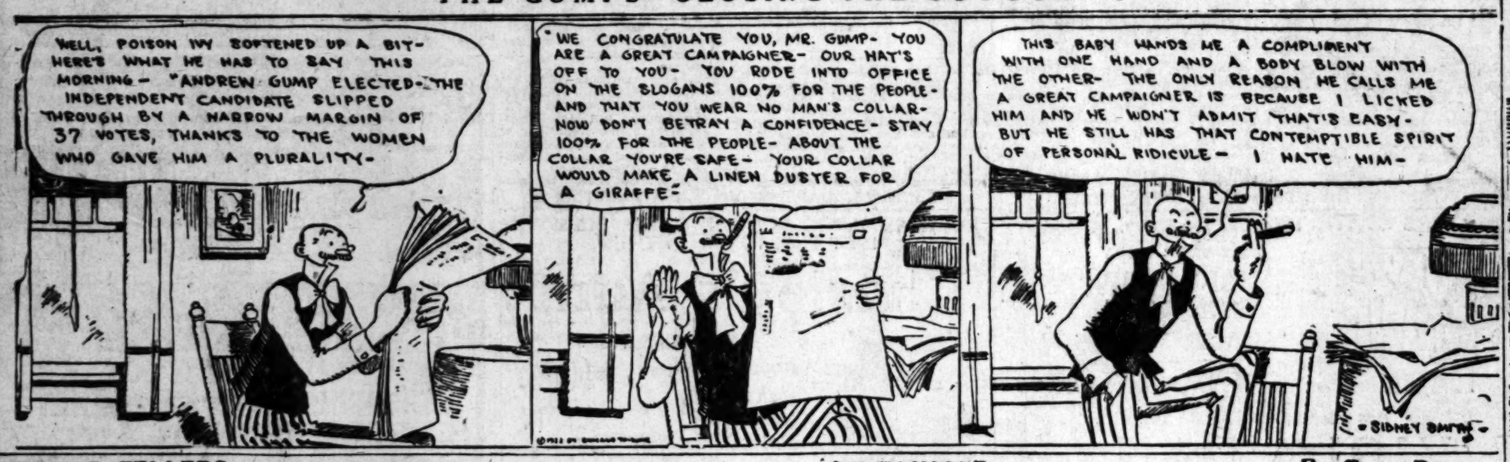


THAT REMINDS ME by JACK COLLINS

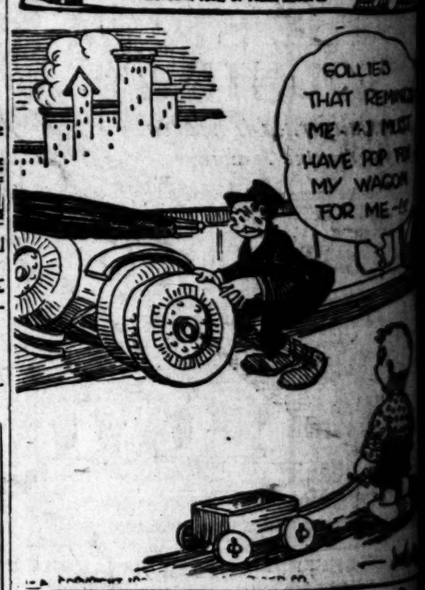


REG'LAR FELLERS — What's Your Favorite Hate? — By Gene Byrnes

WINNIE WINKLE, THE BREADWINNER. Winnie's Case Is Hopeless

SAP AND SALT By Bert Moses

One sure way to get fired is to find "fault for your job."

Many things "pay" without the pay being in the shape of cash.

Mighty few of us ever do anything without expecting to get back more than we give.

Perhaps if more work was done in the world there would be less need for "saving" it.

To take the blame yourself when you deserve it is a greater a victory as a man ever won.

To write well, any kind of paper and ink will do. It takes supply the right quality of brains.

**Hez Heck Says:**

"The devil knows a lot more about human nature than the preachers."

[Copyright, 1922, by Premier Syndicate, Inc.]